"All the News That's Fit to Print."

The New York Times.

THE WEATHER
Fair today and tomorrow; not much change in temperature.
Temperature yesterday—Max., 66; min., 47.
For weather report see next to last page.

VOL. LXXIV...No. 24,866. NEW YORK, FRIDAY, OCTOBER 10, 1924. TWO CENTS In Greater New York | THREE CENTS Within 500 Miles | FOUR CENTS Elsewhere

SENATORS WIN, 2-1; WORLD TITLE HINGES ON 7TH GAME TODAY

Present Series First in Twelve Years to Be Decided by a Single Contest.

COOLIDGE CHEERS VICTORS

President and Wife Join in the Tribute to Injured Peckinpaugh, Carried Off Field.

FOUR HITS DEFEAT NEHF

Harris's Single Brings In the Winning Rune—Zachary Is Master of the Giants Throughout.

Special to The New York Times.

WASHINGTON, Oct. 9.—The Senators went out today to do or die, and they are still alive. Before President Coolidge and 37,000 others they won from the Giants, 2 to 1, and the world's series is tied at three victories apiece. Tomorrow's seventh game will tell the story, and for the first time in twelve years the highest honor in baseball will be staked on the play of one afternoon.

In the fifth inning the miracle happened. With runners on second and third, Arthur Nehf pitched an outside ball to Bucky Harris, and Harris drove a single to right field. Two runs crossed the plate and they were all Washington got or wanted.

One run and the long left arm of Jesebel Tecumseh Zachary were all that stood between the Giants and another world's championship. The one run didn't look big, but the left arm of Zachary did. It stretched like a steel bar across the Giants' path. So near and yet so far were the champions. They could glimpse the promised land just ahead, but then Zachary stepped between and shut off the view.

Still, they probably will reach the goal today. During an exciting ninth inning rally by the Giants, Roger Peckinpaugh again twisted his left leg and had to be carried off the field by two of his comrades. There is no chance that he will even walk tomorrow afternoon and in his place the Senators will back to use a third baseman, Taylor, who has a broken bone in his throwing hand. But if the Senators can find another Zachary today, they will hardly need a Peckinpaugh in the infield.

Under the beaming eye of a President, Jesebel Tecumseh, tobacco planter and baseball pitcher, blossomed out into one of the great world's series heroes of all time. His game today was a flawless masterpiece—no bases on balls, only seven hits for the Giants, with none getting to second base after the third inning.

Peckinpaugh's Injury a Blow.

When Peckinpaugh went out the Senators' chances probably went out with him. Still, the Senators have been counted out before in this series. They went into this game with only the faintest hope. But they are still in the series, and there is still a series for them to be in. The Giants aren't champions of the world yet.

Thousands are already battling desperately for tickets for the final and decisive game. Even before today's contest was over there were long lines of people at the ticket windows outside the park. Some were there to exchange old coupons for new and then go home to bed. Others faced an all-night vigil, an eighteen-hour wait until the unreserved ticket windows are opened in the early morning.

So when the receipts are counted tomorrow it is a practical certainty that they will set a new world's series mark. If the receipts are only $92,000 tomorrow the total will be above last year's figures of $1,063,815. Each game in Washington thus far has drawn more than $121,000.

The President will be present to see the highest stakes in baseball decided by the fortunes of a single game. He hadn't intended to come today, but Mrs. Coolidge, the real fan of the White House, persuaded him to attend. Tomorrow he will need no persuasion. When the most important game of ball played since 1912 begins, the first fan of the land will be in his seat.

What's more, the President is going to be photographed after the game with the winning team. Those who know him best say he hopes it will be Bucky Harris on one side of him and Walter Johnson on the other.

The President Arrives.

Accompanied by Mrs. Coolidge, Mrs. Frank W. Stearns and C. Bascom Slemp, his secretary, the President arrived today only three minutes before game time. It had been understood that only Mrs. Coolidge would attend, but the crowd seemed to sense the fact that Mr. Coolidge would arrive, and it was waiting for him.

As the Chief Executive walked down the long aisle from the rear of the stand the players of both teams hustled from their dugouts and lined up in front of the Presidential box. Before Mr. Coolidge could get into his box the band struck up the national anthem and he halted abruptly in the aisle with his head uncovered.

For the second time Nehf pitched before the President, but it was Zachary who won the game. Of the two southpaws today, Zachary was somewhat the better. Nehf gave only four hits, but he made one mistake. He gave Harris a ball to hit at in the fifth, and when Harris hit the Giants' hope for clinching the championship today went down with a crash.

Still, it was Peckinpaugh as much as

Continued on Page Fourteen.

The Greenbrier, White Sulphur Springs. Three wonderful golf courses; 300 miles of riding trails. America's beautiful resort.—Advt.

Don't Ask by Phone About The World's Series Games

THE TIMES requests its readers not to ask it by telephone today for information about the result of the world's series. It will be readily understood that to heed the overwhelming number of such inquiries would suspend other business.

BARON'S SON CHARGES ELLIS ISLAND ABUSE

Son of French Banker, Bound for Harvard, Says He Slept Blanketless on Floor.

AND WAS KICKED BESIDES

Father in Paris Makes Complaint—Story False, Asserts Curran.

PARIS, Oct. 9.—Baron Rudolph Hottinguer, a prominent French financier, has protested at the Foreign Office at the treatment of his son Philip by the American immigration authorities, who are alleged to have detained him at Ellis Island for two days, Sept. 22 to 24, under disagreeable circumstances before his release could be obtained by his friends.

Philip, it was stated, was on his way to Harvard University, where he has an honorary scholarship awarded him by the Harvard Club of Paris. The Baron told the Foreign Office that his son's papers were correct in every particular, but he was arbitrarily detained on the suspicion of endeavoring to circumvent the immigration restrictions.

The American Embassy has sent forward a full account of the incident to the State Department and the Harvard Club here has communicated with President Lowell.

Charges Abuse During Detention.

In a letter written to his father and published in the Paris edition of The New York Herald, young Hottinguer said, in part:

"I was put in a room where I slept with 200 immigrants on the floor without even a blanket. I did not have a razor or a change of clothing. They—the immigration officials—refused to permit me even to send a wire or cable.

"I was put through a severe grilling during which I was asked to prove that my father was a banker.

"On the second morning of my detention I was kicked in the back by a guard and told to get up and wait for my name to be called."

The financier's son lays especial emphasis on the fact that the immigration authorities refused him permission to wire Ambassadors Jusserand and Herrick, both of whom he knows personally.

Curran Declares Story False.

The accusations against the immigration authorities at Ellis Island by Philip Hottinguer, son of Baron Rudolph Hottinguer, were branded as fantastic falsehoods last night by Commissioner of Immigration Henry H. Curran. When informed that a complaint had been made by the young man's father to the French Foreign Office, he made the following statement:

"The young man's statement is false in every single particular except the fact that he was detained at Ellis Island for two days. There was no suspicion that he was trying to circumvent the law. The American Consul in Paris gave him the wrong kind of visa, which made it necessary for the Immigration Inspector to detain him.

"If we had had the proper regulation from the Labor Department as to visitors at that time, the Immigration Inspector could still have allowed the young man to go ashore; but these regulations did not come to me until day before yesterday.

"The hearing of his case at Ellis Island was conducted as swiftly and as courteously as possible and the young man was at once admitted by the Board of Special Inquiry.

"He was not compelled to sleep on the floor. Neither was anybody else, nor did anybody sleep on the floor. He would not have been allowed to sleep on the floor if he wanted to. Neither was he kicked in the back by a guard.

"Those last two statements are peculiarly atrocious lies. The records show that there were 228 persons in the dormitory where the young man slept the first night and 225 the second night. The dormitory accommodates 300 persons, so that it was being used to only two-thirds of its capacity.

"He was not prevented from communicating with Ambassador Jusserand or Herrick.

"I cannot understand how an educated young man can construct such a fantastic falsehood about his treatment while he was at Ellis Island.

"I am sorry that his bitterness after detention has led him to such imagination."

BUTLER MUST TELL SLUSH FUND FACTS, SAYS LA FOLLETTE

In Detroit Speech He Insists the Republican Chairman Can't Evade Borah Inquiry.

SUGGESTS SOME QUESTIONS

Wants to Know How Much "Steel Trust," the Mellon Bank and Overholt Distillery Give.

BORAH MOVES FOR INQUIRY

Meeting at Chicago Next Week Is Suggested by Bayard, Another Member.

Special to The New York Times.

DETROIT, Mich., Oct. 9.—Senator La Follette, Progressive candidate for President, declared tonight at Arena Garden that the statement published today from William M. Butler, Chairman of the Republican National Committee, failed to meet the charges in his Scranton speech that the Republicans were raising a "slush fund" of $4,000,000 or $5,000,000 to buy the election for Calvin Coolidge.

The audience of 5,000 consisted largely of trade unionists, with a fair sprinkling of Socialists. The Chairman was Judge Edward J. Jefferies.

"He does not meet the charge that this slush fund was being raised," asserted Senator La Follette in his first mid-Western speech of his cross-country tour. "He does not dispute the assertion that it was to be used to control the election in doubtful States. He does not meet the charge that this plan was conceived at a conference at which he, W. T. Mellon of Pittsburgh and Edward T. Stotesbury, the Philadelphia partner of J. P. Morgan, were present. He does not meet the charge that Pennsylvania's quota was $600,000. He does not answer the charge that the total amount sought was $4,000,000 or $5,000,000.

"Mr. Butler did not meet these charges in the public press. But he will have to meet them before the Borah committee. He will have to answer the questions of that committee not only with reference to this emergency slush fund, but also regarding all contributions and expenditures of the Republican National Committee, the State committees and the camouflaged organizations that are supporting the Republican ticket.

"The Borah committee is not a whitewashing committee. Its members were not appointed by the President protempore of the Senate, but upon my demand were elected by the Senate in open session. The Chairman of that committee, Hon. William E. Borah of Idaho, has already proved by his alert and aggressive action in uncovering the conspiracy of the Republican National Committee and former Attorney General Daugherty to frame-up Senator Wheeler that he will not conceal or condone corruption and intimidation even when it is committed by the most conspicuous members of his own party. I am confident that when the Borah committee turns its searchlight upon the transactions of the Republican National Committee, Mr. Butler will be far less placid about the use of slush funds for campaign purposes than he is today.

Sees Special Quota for Pittsburgh.

"At my leisure today I have been re-examining the Grundy letter through which the $600,000 fund for the State of Pennsylvania is being solicited. I have noticed an interesting fact. I find that according to the letterhead the territory assigned to Mr. Grundy's committee is specifically defined as 'outside Pittsburgh district.'

"What does this mean? Why has Pittsburgh, the stronghold of the steel trust and the Mellon interests, been set aside as a special hunting ground for campaign collections? I want to know what the quota for this Pittsburgh district is. I want to know how much of that quota is to be contributed by the steel trust. I want to know how much is to come from the Mellon bank and its affiliated interests. I want to know how much is to be secured from Secretary Mellon's Overholt distillery, the largest concentration warehouse for bonded whisky in the United States.

"Mr. Butler may not want to answer these questions in the public press, but he will have to answer them upon the witness stand before the Borah committee.

"The use of money in doubtful States is only one of the methods by which the Republican National Committee and its financial supporters are striving to save their candidate from utter defeat. Far more insidious, far more corrupting in its ultimate social consequences is the use of the financial and economic

Continued on Page Two.

Wilson's Body Will Be Moved to New Tomb; Crusader's Sword to Be the Chief Ornament

Special to The New York Times.

WASHINGTON, Oct. 9.—The body of former President Woodrow Wilson will be removed from the crypt of the Washington Cathedral and placed in a marble sarcophagus in the Bethlehem Chapel beneath the floor of which it now lies.

By the order of Mrs. Wilson, Cram & Ferguson, the architects of the Cathedral, have designed the sarcophagus and it is now being made in Boston. It is expected that the transfer of the body will be carried out in about a month.

While the design of the new tomb was not obtainable in Washington, it is learned that it is very simple and plain. Its chief figure will be a crusader's sword carved in relief on the marble slab which will cover the coffin. Besides this sword there will be practically nothing of an ornamental character. The inscription, it is said, will be brief.

For several months Mrs. Wilson has been consulting with the architects of the Cathedral about the proper design. She has looked over scores of sketches and drawings, as well as some models. During a recent motor trip with her brother through New England she visited the architects and settled upon the final plans.

It is said by those in a position to know that the crusader's sword was selected after consideration as the emblem which best illustrated the outstanding characteristics of the War President.

Eventually the body will be placed either in the still unbuilt nave or in one of the transepts of the Cathedral, where it will have a place for all time.

At the time of Mr. Wilson's funeral, Feb. 6, the body was lowered into the crypt, which was sealed by two heavy slabs, one of white Alabama marble three inches thick and another of concrete twice as heavy. There are eight catacombs in the vault, four on the west side of the chapel, four on the east. The Wilson coffin was placed in the upper catacomb on the south end of the west side group. Directly beneath it lies Henry Vaughn, the first architect of the Cathedral.

Above the War President's body, on the main floor of the chapel, is the marble sill of a recessed window opening into the chapel. This sill is constantly banked with flowers.

KLAN'S HAND SEEN IN VETERANS' BUREAU

Charges of Religious and Racial Discrimination Made by Disabled Service Men.

DEEGAN ATTACKS HINES

Tells Amputation Victims the General Has Not Carried Out the Law.

Charges that the Ku Klux Klan has crept into the district office of the United States Veterans' Bureau and that through its influence the selection of personnel is, in some departments at least, based on religious and racial grounds, were made at a conference of disabled veterans who met last night in the office of Major William P. Deegan at 8 West Fortieth Street. The veterans also asserted that confusion and delay existed in the local offices and that politics prevented reforms.

In the complaint about the Klan a high official of the bureau was mentioned as having been seen at a meeting of that organization. He was said to be putting Klansmen in jobs that could be filled by veterans.

The meeting grew out of the formation a few days ago of the United States World War Amps, an organization of men who have suffered amputations, and included members of that group and also officials of the Disabled American Veterans.

Veterans Fear Retaliation.

In opening the meeting Major Deegan said that, as many of the members of the Amps feared they might have their compensation reduced if it became known that they were agitating for reforms in the Veterans' Bureau, he had been appointed Chairman of their Executive Committee and would speak for them.

Major Deegan, who is a Past State Commander of the American Legion, said there were 1,100 amputation cases in the New York district, and that it was hoped to enroll every one of them as a member.

"The tragic thing about these men," Major Deegan asserted, "is that compensation for their missing arms and legs is worked out by measure. It is all a matter of inches and the more inches of a leg or arm remaining means just so much less compensation.

"The situation both in Washington and in this district is simply appalling. General Hines has not carried out the Johnson-Reed law either in spirit or in letter. That law calls for the decentralization of the bureau. It gives power to the local offices and that will greatly aid the veteran, for it will insure a quicker decision of his case. But General Hines has not decentralized the bureau. He has not carried out the law. He has not performed the wish of Congress or the mandate of the President. In the meantime the veterans are suffering."

250 Mental Cases Await Care.

It was reported to Major Deegan that 250 mental cases were awaiting hospital care. It was also charged that a recently organized Survey Committee in the Veterans' Bureau had discovered that the rehabilitation work here was greatly in arrears. Some time ago, when there were 6,000 disabled veterans taking training, the work of weekly supervision was current, it was said, but now, with only 1,500 men in training in the local office, there were cases that had not been supervised for five months. This was said to be due to a change in the personnel of the chief and of the Rehabilitation Committee.

"That is quite true," Major Deegan replied when the matter was brought up. "When Colonel Robert Marshall was head of the committee things functioned. But Colonel Marshall went away to the National Guard encampment at the head of his regiment and when he returned he found he had been thrown out of his position as head of that committee. In fact, with one exception, the entire committee was changed and its work was split up and two committees were formed, and on them were placed men who had never been in the service.

"There are also women working up there who are doing senill jobs that these men who have lost arms and legs could do."

One of the veterans then said that the bureau went to employment offices to get personnel, although it had an employment bureau of its own that was

Continued on Page Ten.

FLORIDA: 12:45 RETURN—Daily Tradewinds Sleeper—Dining Cars. Seaboard, 144 W. 125th. Tel. Bryant 7413.—Advt.

NEW STORY BY FINK BRINGS IN VANDERLIP

Financier Expected to Be Power Behind Third Party, Says Affidavit Read in Iowa.

BROOKHART ALSO ACCUSED

Vanderlip Calls Daugherty Case Witness an "Imaginative Liar."

BURLINGTON, Iowa, Oct. 9 (Associated Press).—An alleged affidavit by A. L. Fink of Buffalo describing Mr. Fink's version of how Senator Wheeler induced Miss Roxie Stinson to testify against former Attorney General Daugherty was read tonight by Daniel F. Steck, Democratic candidate for United States Senator, in a campaign speech.

Mr. Steck charged that his Republican opponent, Senator Brookhart, assisted in obtaining Mr. Fink's services to induce Miss Stinson to testify. Mr. Steck said he has started petitions to Attorney General Stone requesting an investigation of the Daugherty investigating committee.

The affidavit said that Mr. Fink, in return for assistance in the Senate investigation, obtained a promise of the office of Internal Revenue Collector in Buffalo and that his attorney, Henry Stern of Buffalo, obtained the promise of a Federal Judgeship in New York. The affidavit said that these promises were made by Senator Wheeler, and declared that the Senator had promised Miss Stinson an opportunity for personal gain on the New York stock market if she would testify.

Reading the affidavit, Mr. Steck quoted Mr. Fink as saying that he went to Cleveland Feb. 18 on business. From newspapers he learned that Miss Stinson, a friend of twelve years before, had fallen heir to a considerable amount of money. In need of additional funds for his business, he requested her to meet him. They went to a hotel to discuss his affairs, but Miss Stinson interrupted, the affidavit said, with the following statement:

"I have a far greater deal on right now and you ought to come in on it."

Says She Offered to Invent Stories.

"I asked her what it was," Mr. Steck read from the affidavit, "and she told me that she was being defrauded out of her just portion of Jesse Smith's estate by Harry M. Daugherty because he refused to recognize her or allow Smith to have her in Washington all the time they were in office, and that she was prepared, if necessary, to invent stories that would incriminate Daugherty to such an extent that he would be forced to resign from office; also that she expected to sell her story for $150,000, which she felt she was entitled to. She asked me if I would get some strong Democrat to purchase the story she concocted."

Mr. Fink, the affidavit continued, "realized that the woman knew nothing positive but was depending purely upon hearsay and gossip."

He left her, he said, and laid the matter before Samuel Ungerleider, a Cleveland broker. He and Mr. Ungerleider called on Miss Stinson. Mr. Ungerleider was told by her that she had no "positive proof of guilt of Harry M. Daugherty," and he warned her that if she persisted in her plan, he would "have her locked up for malicious slander of a Government official."

Believing this incident had blocked Miss Stinson's plans, Fink said he returned to Buffalo and mentioned the affair only to his attorney, Henry Stern.

Call on Wheeler and Brookhart.

On March 18, however, Mr. Stern informed Fink that a Federal warrant charging conspiracy had been issued for him. Fink said that Mr. Stern added:

"Upon my agreeing to have you go to Washington to testify against Daugherty; this warrant will be withheld until you are safe in Washington if you go at once."

Fink, the affidavit said, went to Washington the following day, accompanied by Mr. Stern, and called upon Senator Brookhart, who, upon hearing Stern's information, called in Senator Wheeler.

"At last we have got something to go on," the affidavit quoted Senator Wheeler. Senator Wheeler then told Fink, the affidavit continued, that he wanted him to go to Columbus, Ohio, and bring Miss

Continued on Page Twelve.

DAVIS SEES VICTORY BOTH FOR HIMSELF AND SMITH IN STATE

Nominee Says Three-Day Tour Convinced Him That Democrats Would Carry New York.

STARTS FOR INDIANA TODAY

Expects Second Invasion of Middle West to Swing Hoosier State to His Ticket.

SHAVER ALSO IS CONFIDENT

Asserts Governor's Speech in Boston Did Much for Ticket—Forecasts Success Here.

John W. Davis, Democratic nominee for President, predicted yesterday the re-election of Governor Smith and his own victory in New York. His optimism was shared by Clem L. Shaver, Democratic National Chairman, who made the same prediction. Each based his forecast upon the reception of Mr. Davis on his three-day tour up-State.

At 6 o'clock this evening the Democratic candidate will depart on his second invasion of the Middle West. He will centre his drive on Indiana, his campaign managers having received information, the exact nature of which has been kept secret, that he has an excellent chance of carrying that State. Earlier reports indicated that the State would go for President Coolidge, but within the last week there is said to have been a decided drift to the Democratic national ticket and away from Senator La Follette among the workers in the industrial cities of the State.

Mr. Davis will speak Saturday afternoon at Richmond, Ind., and on Saturday night at Indianapolis. On Monday he will address meetings at Lafayette and Terre Haute and he will visit Indiana again on Oct. 22, when he will speak at Evansville.

The Democratic nominee will speak at Springfield, Ill., on Oct. 23 and in East St. Louis, Ill., on Oct. 13, but his chance in Illinois is not regarded by his friends as good as that in Indiana.

Speaks in St. Louis Oct. 13.

On the night of Oct. 13 Mr. Davis will visit Missouri for the second time and will speak in St. Louis that night. The Democratic campaign managers consider Missouri certain for Mr. Davis and his visit to St. Louis promised a month ago, is expected to clinch matters.

His visits to Nashville on Oct. 20 and to Louisville the following day do not indicate, it was said, any doubt on the part of those managing his campaign that he will carry Tennessee and Kentucky. Speeches there were said to have been greatly desired by Democratic leaders at whose request Louisville and Nashville were included in the itinerary.

Mr. Davis is scheduled to speak at Cincinnati on Oct. 23. The following day is open and it is expected that it will be filled by a date in Ohio.

Mr. Davis returned yesterday from Buffalo and went to his home in Locust Valley for a rest before starting his Western trip.

"I have not the slightest doubt as a result of this trip," he said, "that New York State will be found in the Democratic column on Nov. 4. The State and national tickets will win by substantial plurralities.

"Everywhere in this State, as elsewhere, I have been impressed by the deep interest shown by all who came to hear what I had to say. There is no apathy in the Democratic lines. The rank and file and their leaders are working shoulder to shoulder in the most perfect harmony.

Seat of America Awakening.

"I have a profound conviction, based on personal contact with the voters themselves, that the conscience and soul of America are coming to an awakening. There can be no question that some of the usual guides to political results will be overturned this Fall. The great group of voters who carry elections are carefully weighing the arguments and it already is plain that they are not satisfied with conditions as they now prevail.

"Everywhere the Democratic cause is gaining and nowhere more rapidly than here in the Empire State. Victory at the polls on Nov. 4 seems assured."

Before going to his home, Mr. Davis expressed regret at the illness of Governor Smith and sent the following telegram to the Governor at Boston:

"I am sorry to hear of your illness. While I regret the necessity which forces you to cancel your speaking engagements, I feel it is more necessary

Continued on Page Three.

Marx's Cabinet Plan Fails; German Elections Expected

By T. R. YBARRA.

Copyright, 1924, by The New York Times Co.

By Wireless to THE NEW YORK TIMES.

BERLIN, Oct. 9.—Chancellor Marx this afternoon received Socialist and Nationalist delegations, each of which criticized the attitude of the other severely and declared it was impossible to join in the Government for the best interests of the country.

Thereupon the Chancellor declared that his efforts to join the Nationalists and Socialists in the present Cabinet had failed and he would tomorrow confer with the leaders of the Government parties on what steps should be taken.

It is generally believed in all political circles that dissolution of the Reichstag and new elections are now unavoidable, the probable result of which will be the return of Dr. Wirth as Chancellor, with Dr. Breitscheid, the Socialist leader, as his Foreign Minister.

SMITH HOME TODAY, PROMISES A FIGHT

Eager for the State Campaign, He Will Start It at Oneonta Tuesday.

HOBBLES ABOUT HIS ROOM

He Is Feeling Much Better and Is Cheered by a Message From Davis.

Special to The New York Times.

BOSTON, Mass., Oct. 9.—Governor Alfred E. Smith had so far recovered from the attack of rheumatism which forced him to cancel his speaking trip in behalf of the Democratic national ticket through New England and New Jersey that his physician told him tonight that it would probably be safe for him to leave here tomorrow afternoon at 1 o'clock for New York City.

Throughout the day his condition continued to improve. By evening he had hobbled from his bed and was sitting at the window, the afflicted foot propped up on a pillow. The Governor's only complaint was that he was hungry, not having been allowed any food since the rheumatic attack.

Chafing at his enforced inactivity, the Governor whiled away the time by planning the campaign he will begin next week against his Republican opponent for Governor, Theodore Roosevelt. The Governor has kept himself informed on what Colonel Roosevelt has been saying during his campaign through New York State, and now that it has been definitely determined that he can no longer campaign for John W. Davis on national issues he is anxious to get into action on gubernatorial issues.

The Governor had hoped to be able to make at least one speech in New Jersey and had set aside Saturday night for an address in Jersey City. Losing an extra day here by having to remain in bed until tomorrow, the Governor has been forced to give up the Jersey City meeting. His plan now is to get into New York City tomorrow evening, to register on Saturday and go to Albany on Sunday, ready to give at least part of Monday to important governmental work.

He plans to begin his swing through New York State early Tuesday morning. If the present schedule is adhered to, his first speech will be at Oneonta Tuesday night. Binghamton, Elmira and Buffalo are next in order. Leaving Buffalo the following week, he will travel down the Mohawk Valley to Albany and then to New York City, where he expects to devote the last week of the campaign. The northern tier of counties will probably not be visited, as that ground is being covered by Lieut. Governor Lunn, Senator Cappelani and others.

"I am anxious to get into the fray," said the Governor today. "I think I will be able to hand my opponent a few surprises. This unfortunate affliction is coming around nicely. Today for the first time I was able to stand on my foot, although the doctor says I have got to give it more rest. By following instructions I ought to be as good as ever by next week."

Among the messages of sympathy the Governor received yesterday was one from John W. Davis, the Democratic Presidential candidate, who is campaigning this week in New York. His message, sent from Buffalo, read:

"Distressed to learn of your illness. While I regret the necessity for canceling your speaking engagements, I am far more interested in having you devote all the time necessary to a complete recovery, and I hope this may be soon effected."

COMMONS DISSOLVED; ELECTION IN BRITAIN CALLED FOR OCT. 29

MacDonald Speeds Events and Starts Campaign After King Consents to Ending Parliament.

LIBERALS SHOW CONFUSION

They Approach Unionists to Limit Three-Cornered Contests —25 Women Candidates.

IRISH BILL IS PUT THROUGH

Boundary Measure Is Now a Law —Dearth of Outstanding Issues Is Seen.

Copyright, 1924, by The New York Times Company.

Special Cable to THE NEW YORK TIMES.

LONDON, Oct. 9.—Great Britain's political crisis developed today with unusual rapidity. By nightfall Parliament was prorogued and then dissolved, and a proclamation was prepared calling for general elections on Wednesday, Oct. 29.

Preceding prorogation, the House of Lords passed the Irish Boundary bill through its final stages, and it became law by receiving the royal assent at once. The House of Commons had previously passed the measure.

Premier Ramsay MacDonald, in the top hat and frock coat of ceremonial occasions, at 10 o'clock this morning called at Buckingham Palace, where King George had just arrived from Scotland, and advised his Majesty in accordance with his prerogative as Prime Minister, to dissolve Parliament.

According to some constitutional authorities, it would have been within the King's rights to disregard this advice, or at least to seek other opinions before falling in with the Premier's recommendations. Mr. MacDonald spent a whole hour at the palace, and it is supposed that there must have been some discussion between the King and the Prime Minister possibly dealing with alternatives to a dissolution of Parliament. Whether there was or not, the King accepted his Prime Minister's advice, and Mr. MacDonald announced in the House of Commons this afternoon that his Majesty had consented to a dissolution of Parliament and that polling for the general election would take place on Oct. 29.

Liberites Cheer for Fight.

Labor members received the announcement with cheers. The other parties seemed taken aback, though there was little room for surprise after statements made at the Labor Party convention earlier in the day.

Lord Buckmaster asked in the House of Lords what was the explanation of "this extraordinary haste," and was informed by the Lord Chancellor that there was nothing more disturbing to the country than a prolonged and protracted general election campaign.

"We are assured," he said, "that it is the desire of the commercial community and the general community to get rid of the election as fast as possible."

The Prime Minister's statement in the Commons was brief. Addressing the Speaker, he said:

"I regret that the action taken by the Opposition parties yesterday renders an election inevitable. I therefore have had an audience of his Majesty this morning and asked for dissolution. His Majesty empowers me to announce that he has consented."

Ministerial supporters appeared delighted with the announcement and cheered loudly and long, while "Jimmy" Jones shouted:

"In spite of Lloyd George the Sixth."

Mr. MacDonald's announcement of the pending dissolution was, he said, conditional on the final passage into law of the Irish Boundary bill. This was not difficult. The House of Lords had practically agreed not to introduce any amendment which would necessitate the bill being sent back to the Commons, and although Lord Carson proposed one amendment this afternoon, requiring the consent of the Ulster Parliament to the bill, Lord Salisbury said it would be unfortunate to enter into a conflict with "another place," the traditional term by which the one House refers to the other. Lord Carson then withdrew his amendment.

Dissolution Proclamation Signed.

Thereupon the Speaker of the House of Commons was summoned to the House of Lords to hear the royal assent given to the bill, of which the full title is Irish Free State (Confirmation of Agreement) bill. The commission proroguing Parliament, and the King's speech also were read. This was at 6 o'clock, and one hour later the royal proclamation dissolving Parliament was signed at a meeting of the Privy Council, presided over by the King.

The Prime Minister's movements throughout the day may be summarized in the following time table:

8 A. M., the King returned to London from Balmoral.

10 A. M., the Prime Minister visited Buckingham Palace.

11 A. M., the Prime Minister left the King and announced that his request for dissolution had been granted.

11:10 A. M., meeting of the Cabinet, which ended at midday.

1:45 P. M., meeting of the Parliamentary Labor Party, at which the Prime Minister announced the forthcoming dissolution.

2:45 P. M., meeting of the House of Commons.

4:15 P. M., meeting of the House of Lords to pass the Irish bill.

6 P. M., Royal Commission and proclamation of Parliament.

7 P. M., dissolution and

Rail Embargo Put on Juice Grapes Here; Jersey Yards Swamped With Shipments

On account of the slowness with which the consignees have been unloading juice grapes destined for New York, and the embargoes which have been placed on the grapes in other cities of the country, the Car Service Division of the American Railway Association has declared an embargo on this product coming to the New York market. The business of handling juice grapes has grown so rapidly in the past few years that the railroads are having considerable difficulty handling it, and when they failed to get the proper assistance from the men who were receiving the grapes had to declare an embargo, it was said yesterday.

Embargoes on juice grapes have already been declared in Pittsburgh, Buffalo, Rochester and a number of other large cities throughout the country. One result of this has been for the growers in California to divert to this city the shipments which were going to these cities, thus flooding the yards. Estimates made yesterday were that there were 1,258 cars loadings of grapes, with about twenty tons to the car, within a short distance of New York, in addition to the 912 car loads in the yards across the river from New York City.

Because the railway officials expected a second crop of juice grapes to reach New York this year special arrangements were made to take care of them. The consignees agreed to accept all shipments in the yards along the New Jersey side of the Hudson River. Three freight yards on the New Jersey side were reserved to receive these grapes. These shipments are in addition to the receipts of table grapes, which are received at the piers on Manhattan Island.

"What good is a fire without fuel?" says Isadora Duncan in "Isadora Duncan," Piccadilly Theatre, beg. tonight 8:30.—Advt.

RELIEF AND AFTER MEALS is amazingly beneficial. Try it.—Advt.

Charge Ryan's Petition Has 500 Forgeries, In Attack on His Candidacy for Sheriff

Two attacks were made before the Board of Elections yesterday on Thomas Jefferson Ryan, Republican candidate for Sheriff in New York County, who is seeking permission to use the Liberty Bell emblem of the Independent Progressive Party. After a preliminary hearing Mr. Ryan was ordered to appear before the board this morning for examination.

A. Wellen Stump, counsel for Thomas J. McGrath, a citizen, alleged that of the 2,500 signatures on Mr. Ryan's independent nominating petition, 500 were fictitious. Mr. Stump said he had affidavits of persons whose names appear on the petition and who assert they did not sign it.

Arthur Garfield Hays, State Chairman of the La Follette-Wheeler Campaign Committee, offered evidence to show that Ryan was a Republican, but he failed in an attempt to prove that the candidate for Sheriff was not supporting the La Follette-Wheeler ticket. George E. Medalie objected to this as immaterial and the board, which was presided over by John R. Voorhis, sustained him.

Mr. Hays asked that Mr. Ryan, who did not attend the hearing, be subpoenaed to appear at 11 o'clock this morning. He also asked for and received subpoenas for twenty persons who had obtained the signatures to Ryan's petition, and twenty-five others, whose names affixed to the paper were selected at random.

Following the hearing Mr. Hays asserted that Ryan is not a progressive and has no intention of supporting the La Follette party. He knew that the Progressive Party had no local candidates and therefore chose the emblem in order to obtain the progressive votes as well as his own.

Mr. Medalie, Ryan's attorney, asserted afterward that "there is not an iota of truth" in the allegation of fraud. Every signature, he declared, was genuine.

signed at the meeting of the Privy Council.

Casting About for Election Issues.

Premier MacDonald's plan to get the election over in the quickest possible time meets with the approval of the general community, which did not want the disturbance of business which a contest entails and also considered that the particular ground upon which the appeal to the country was forced was inadequate and unsubstantial.

Labor speakers have been prompt to repudiate responsibility for the election, and although it is as yet early to touch the pulse of the public there appears to be prevalent an idea that the Liberals will have difficulty in explaining why they forced the issue of the Campbell prosecution.

As a Liberal newspaper remarked this afternoon, "the election period will not have lasted many days before the matter of the dropped prosecution will have been forgotten, and stray articles only will raise the question of who is Campbell." Liberals, generally speaking, will endeavor to make the question of a Government guarantee for a Russian loan the most topical plank in their platform. In that they will be more or less in the position of clinging to the tails of the Conservatives, who will, of course, be out to fight against any sort of dealing with the Soviet Government.

Liberal newspapers are already showing distinct signs of perturbation, and in the ranks of Liberal members of Parliament there can be no question that the future is regarded with no little dismay.

The suggestion has already been put forward from Liberal quarters that the Conservatives and Liberals should come to an agreement by which triangular contests would as far as possible be avoided. It remains to be seen whether the Conservatives will welcome the proposal, for at the present time the prospect is that the real fight for supremacy will be between the Labor men and the Conservatives, with the Liberals struggling along as best they may.

The Liberal Daily Star says that Mr. Lloyd George's "coal and power" scheme will have to be put in the forefront of the Liberal program. The Star says this project has been before the country for some months now. It is perfectly true that the scheme was promulgated some months ago, but it is by no means certain that the country generally has the slightest idea of what it is all about. And Ramsay MacDonald's expeditious methods do not give his Liberal opponents much chance of carrying through an extensive campaign of education, however valuable Mr. Lloyd George's coal and power scheme may seem on paper.

There is also some comment on the fact that another Liberal paper, The Daily News, yesterday printed no editorial comment on the Government's defeat but in its news columns reported the debate in a manner overwhelmingly in favor of the Government.

Mr. Lloyd George had arranged to make a big campaign in Scotland, but his services will now be required nearer home and his Scottish engagements were all canceled today.

Labor to Cite Its Record.

The Cabinet will hold a meeting tomorrow, at which it is expected the party's electoral manifesto will be prepared. In the main Labor will make its appeal on the ground of "something attempted, something done." It may be admitted that the Labor movement has not been able to accomplish all it desired to do, but it will claim that its achievement has not been negligible, particularly in the field of foreign politics and the reconstruction of Europe.

THE NEW YORK TIMES editorial of this morning referring to Ramsay MacDonald's work at the League of Nations Assembly and in putting into operation the Dawes plan was widely quoted here today.

One point strongly in favor of Labor success is that a new electoral register comes into force on Oct. 15. It only became available this week. This will entail a severe task upon the clerical staffs of the various parties, and in this matter Labor is expected to gain some advantage, for its number of voluntary workers is far in excess of that of the other parties.

The Labor Party conference today carried, by a large majority, a proposal brought forward by H. W. Bradford on behalf of the Independent Labor Party that "steps should be taken by nationalizing the Bank of England and otherwise to ensure that the control of credit is exercised in the public interest and not in the interest of powerful financial groups."

Mr. Newbould, in supporting the proposal, said they were going to rally the working class of this country, France, Germany and Russia and the whole world against Pierpont Morgan and the Bank of England.

Premier Meets Labor Congress.

By the chance that the Labor Party was holding its annual convention at the moment when the Labor Cabinet was defeated in Parliament, Premier MacDonald had a splendid opportunity to appeal to his leading supporters.

J. R. Clynes intervened during this morning's session of the convention to promise that the Prime Minister would address it later in the day, and to add a few words of criticism over the way he considered the House of Commons had acted last night.

"It was plain," he said in scornful tone, "that at no time in the history of Parliament did the truth count for less in its lobbies."

But when Premier MacDonald appeared in the convention he showed no trace of anger. Smiling and confident, followed by Arthur Henderson, J. H. Thomas, Mr. Clynes and other members of the Cabinet, he advanced to the platform amid a wild burst of enthusiasm. The irritation and care he showed in the same hall on Tuesday were gone, and he was a leader filled with zeal for the fight, who needed none of the encouragement from the stentorian "No" that answered the old question, "Are we downhearted?"

Mr. MacDonald began with:

"The news must have leaked out that the Conservatives last night turned tail on their own resolution and turned the people's Government out.

"I take up their challenge," he cried, and the hall rang with cheers for himself and for the Attorney General.

The Premier threw the blame for an unwanted dissolution on the Opposition.

"They had made up their minds," he said, "reason or no reason. The new Liberal-Tory coalition has come into being, and you know two and two must make four, even if they be only asses."

Mr. MacDonald turned to the attack on Sir Patrick Hastings, the Attorney General, and said he had never heard of charges so completely shattered. He earnestly assured the convention that no pressure of any kind had been placed on the law officers of the Crown.

"But murder had been plotted and planned, and it came off," he said. "I never saw such a melancholy, cowed and bedraggled procession as went into the lobby against us. They knew they were making an election inevitable.

Sends Followers to a Hard Fight.

Then the Premier appealed to the convention to work hard for a new Labor triumph. In quiet tones he spoke of the value of the hard, conscientious efforts of the many who must be unknown and unrewarded, and he worked up the enthusiasm of his audience as he glowed with thought of what persistent work in the home and at the fireside might accomplish.

Then came the announcement that dissolution had been decided on. The convention, stirred already by the fervor of its leader, was swept off its feet. Cheer after cheer rang through the hall and the members would hardly listen as Mr. MacDonald went on:

"We have always been a businesslike Government; businesslike in our birth, in our term of life, in our moment of death; and we shall be again in our resurrection."

Arthur Henderson made a brief appeal for election funds, admitting the difficulty of financing fights in the rural and semi-rural constituencies, and then Mr. MacDonald rose again. His manner had changed and he spoke in quiet, almost fatherly tones. He was no longer a politician, using all sorts of oratory and gestures to stir his hearers to enthusiasm; he was a leader sending out his followers to a hard and bitter contest, with sympathy and understanding for their difficulties.

"Go," he said, "to your parishes, your towns, your villages. Fight right, but do not misuse your words, and above all, feel every word you say. But before we go, let us sing that fine old song, 'Auld Lang Syne.'"

And so a meeting which before the Premier arrived had passed the time with the "Red flag," came to an end with Ministers and officers on the platform, and delegates in the hall and gallery clasping hands and singing the familiar Scottish ballad.

King's Speech Tells Labor Record.

LONDON, Oct. 9 (Associated Press).—The plans of the political leaders for the coming campaign already are being made. Arthur Henderson, Home Secretary in the MacDonald Cabinet, will open the Government's campaign at Burnley on Saturday. Premier MacDonald will speak in Glasgow on Monday, and afterward will tour the northern industrial centres.

The Conservatives made arrangements some time ago for a big Autumn campaign, and some of their big guns will open fire immediately in various parts of the country.

Labor has 450 candidates in prospect, the Conservatives 530 and the Liberals 330. Doubtless anti-socialism, of which Winston Spencer Churchill is the chief exponent, will figure in the struggle, but up to the present little is heard on this subject, and unquestionably in the early days of the campaign the fight will centre on the Russian loan issue.

Lady Astor is again standing as a candidate for Plymouth, where she has just arrived with Lord Astor to begin her campaign.

The MacDonald Ministry will remain at the head of affairs and will probably meet the new Parliament, which is expected to assemble Nov. 15, whatever the result of the elections. In the event that the Laborites suffer a severe defeat at the polls, the Government may not resign before the assembling of Parliament.

The King's speech proroguing Parliament today, after announcing that Great Britain's relations with foreign powers continued friendly, notes the confirmation, and acceptance of the Dawes report by the London Conference, together with the unanimous approval of recommendations for implementing the report.

It then declares:

"This happy result was due to the broad-minded spirit of cooperation with which the difficult problems were approached by the Powers concerned. I believe this settlement will contribute largely to the restoration of international commerce, on which the material prosperity of this country so largely depends."

The speech proceeds to refer to the Fifth Assembly of the League of Nations which, "by formulating proposals for dealing with the problem of general arbitration and security, made an important advance on the road to reduction of armaments. The issues and its discussion have been embodied in a protocol which will be submitted to Parliament as soon as possible, and which, it is hoped, will lead to the first practical measures for lightening the heavy burden under which the nations are suffering."

The renewal of diplomatic relations with Soviet Russia is then announced, together with the conclusion of two treaties, "having for their object the re-establishment of the political and commercial ties of Great Britain and Russia as the necessary element in the general pacification and economic reconstruction of Europe."

The speech then alludes to the question of the frontier between Turkey and Iraq, which has been referred to the League of Nations for a report, pending which both parties have undertaken to maintain the status quo on the frontier.

It expresses regret that the informal discussions of Premier MacDonald with Said Zaghlul Pasha, the Egyptian Premier, failed to lead to negotiations. It declares that in the absence of an agreement, the Anglo-Egyptian relations will continue to be governed by the policy adopted when the protectorate was withdrawn.

Matters of home interest are then referred to in the speech, such as steps taken with the Dominion Governments to promote the marketing of foodstuffs in Great Britain. It continues:

"Although there are, I am glad to say, signs of a distinct improvement in some of the principal industries and certain branches of trade and commerce severe depression continues. My Ministers have been actively engaged in the development of a constructive policy with a view of stimulating industry and encouraging trade as the only means of dealing fundamentally with unemployment, from which a large proportion of our fellow-citizens are still suffering."

The speech then proceeds to outline these relief measures, including unemployment benefits, housing, assistance to agriculture by means of loans, grants, &c., and other social reforms. In conclusion the speech says:

"I pray that the blessing of Almighty God may rest upon your labors."

Curiously, however, the speech made no mention of Irish legislation. The Lord Chancellor made up for this omission by announcing that royal assent had been given to the Irish bill.

EDITORIALS CONDEMN LABOR.

Leading London Newspapers Accuse It of Communist Dealings.

Special Cable to THE NEW YORK TIMES.

LONDON, Friday, Oct. 10.—Editorial comments on the political situation in this morning's papers are generally upon party lines. The London Times holds Premier MacDonald to blame for the necessity of a general election. It says:

"Mr. MacDonald is quite sensible that the dissolution which he has obtained is sure to be highly unpopular. He did not court it, he did not want it, he was eager to go on with the record of which he is so proud; he censures the Opposition for the Parliamentary action which inevitably exposes the nation to the trouble, expense, turmoil and loss of an election, and he promises to blame them for their conduct from every platform in the country.

"But he forgets that up to the very latest moment before the division he had in his own hands the power to avert the necessity of an election at all. Mr. Asquith almost invited him to make concessions. He gave him clearly to be understood that if only the Prime Minister would consent to an impartial investigation of any kind, as members of his own party and, it is understood, colleagues in his Cabinet desired him to do, the Liberals would have smoothed his path.

"But Mr. MacDonald was adamant. He would not hold out the least hope of an examination into circumstances which, in the face of that throw an imputation upon the gravest character upon his Administration. He has assigned no tenable or plausible grounds for this attitude. Did he take it because, as Sir John Simon says in the first sentence of a letter today, he saw that to plunge the country into a general election was the only way of avoiding an impartial inquiry?

"That is a charge which he will find it necessary to answer from those platforms to which he proposes to resort."

Telegraph Blames Premier.

The Daily Telegraph likewise holds the Labor Government responsible. It says:

"No one is answerable for an election but the Government. They held out a threat of it to secure Liberal approval of the Russian treaty, and that bluff having failed, and an election this year being therefore certain, they have chosen to precipitate it and have given us as perfect and clean-cut an example of the manoeuvre known as 'riding for a fall' as our public life has seen.

"They had not the shadow of an excuse for refusing to avail themselves of the broad avenue of escape opened for them by the Liberals when that party decided to move for a select committee of inquiry into the Campbell affair. Instead of supporting the Unionist vote of censure, Mr. MacDonald has burked an inquiry into an awkward ministerial scandal and has escaped, by dissolving Parliament, the disastrously unpopular issue of the Russian treaty."

Morning Post Sees Communism.

The Morning Post holds that the Campbell case was "made a political matter because the Communists forced the Government to change its policy on this question, just as they forced the Government to change its policy on the question of the Russian treaty. These two issues stand together. The Government twice, and at the same time, put a public right-about face in their dealings with exactly the same people, for the Communists of Great Britain are avowedly directed in all their activities by the Communists of Moscow, and in making these surrenders the Government lays itself open to the very grave suspicion that if also is not free, but has to obey the orders of an alien power hostile to this country and to all our institutions.

"What is the use of the Labor Party's placing resolutions on their records that they will not admit the Communists to communion, when as a matter of fact they obey the Communists against their own better judgment, but when they are not going to the country because they had not the courage to prosecute a Communist after deciding on prosecution? We noticed that the Socialists raised the Red flag at their conference in Queen's Hall yesterday. What is the difference between a Socialist who waves the Red flag, and a Communist?"

Say Labor Surrendered to Reds.

The Daily Mail takes a similar line. It says:

"The prosecution of Campbell was ordered by a Socialist Attorney General for one of the gravest offenses that can be committed, incitement of a nation's armed forces to mutiny. It was withdrawn, as was ascertained in Wednesday's debate, through the deplorable surrender of Socialist Ministers to pressure from Communists and Extremists.

"If Kerensky gave way to Lenin and Trotsky, so MacDonald and his colleagues ran away from the Reds in their own party, betraying the interests of the nation which had been entrusted to their care."

The Daily Express says:

"The country knows perfectly well that it was MacDonald's obstinate refusal of any inquiry into the facts calling for an inquiry that sent his party to defeat. It knows perfectly well that this defeat could have been averted easily if MacDonald had consented to avoid it. It knows, further, that after insisting on defeat MacDonald ought to have resigned and thus allowed the formation of a Liberal-Conservative Government without any general election at all."

From the foregoing extracts from Conservative organs it is apparent that the Conservatives will make all the campaign material possible out of the Campbell incident and the implication that the British Labor Party has Communistic affiliations and leanings. It is understood that a mot d'ordre has gone out from the Conservative headquarters for this to be done.

Liberals Say Little About Inquiry.

On the other hand, Liberal organs pay little or no attention to the Campbell affair, following the example of The Manchester Guardian, which said:

"No serious charge was brought home to the Government, any more than to the Attorney General, Sir Patrick Hastings."

The Daily News admits that Sir Patrick's speech "seems to us, so far as he was personally concerned, a vindication," and says there was all the less apparent reason for refusing the request for an inquiry.

The Westminster Gazette, representing the Asquithian Liberals, likewise pays scanty attention to the Campbell affair. It says:

"Before we face the battle it will be necessary to jettison many of the properties which loom so large at the present, particularly in the eyes of the main actors. The pretext upon which the Prime Minister has sought and granted dissolution is too trivial to find place in any party program.

"It is equally evident that an election fought upon recriminations and reproaches would be intolerable. Unfortunately, they are certain to arise, for no Government has been so vulnerable as the present, and they have persuaded themselves that all the limitations and restrictions which inevitably beset the work of a minority Government are the malignant invention of a party without whose disinterested action and self-abnegation they would never have been a Government at all.

"But these considerations, which form the atmosphere of the election, cannot be allowed to form the issue. It is difficult to think that any party which resorted to such manoeuvres would not find them as fatal as they are unworthy. The real issue is a definite cleavage of policy, and the country will deserve and demand constructive programs from all the parties."

Germans Give Praise and Blame.

BERLIN, Oct. 9.—Commenting on the downfall of the MacDonald Government, Germania, the clerical organ which is very close to Chancellor Marx, stresses the part played by the first British Labor Government in promoting the London conference which accomplished the ratification and enforcement of the Dawes plan. It says:

"The most essential and effective step undertaken since the close of the war on behalf of the restoration and pacification of Europe occurred during an era of Premier MacDonald's Government, and this achievement is deserving of adequate recognition abroad."

The German reactionary organs are disinclined to manifest sorrow over the downfall of the English Labor leader. They declare that Mr. MacDonald, too, disappointed Germans who had high hopes in him. That the retirement of the Labor Government is bound to affect French politics is the conclusion reached by the Borsen Zeitung, which says that the opponents of Premier Herriot will view the reappearance of Mr. Lloyd George and Stanley Baldwin as a menace to French politics, under the leadership of such an avowed pacifist as the present French Premier, and that the pretext will soon be found to dispose of M. Herriot, too.

INSURE AGAINST LABOR GAIN.

British Interests Pay 10 to 1—Stock Markets Remain Firm.

Copyright, 1924, by The New York Times Company.
Special Cable to THE NEW YORK TIMES.

LONDON, Oct. 9.—A rate of 10 per cent. was accepted in the London insurance market today, to provide for payment of total loss should the Labor Party be returned with a clear majority over all other parties at the forthcoming election. The rate is equivalent to odds of 9 to 1 against the contingency. It is understood that a substantial amount of business was effected on that basis.

By their tone the stock market today appeared to receive the news that a general election would take place on Oct. 29 with hopeful anticipation, but the explanation of the firmness there is to be found in the technical position of the markets. It appears that a considerable amount of bear selling had been indulged in on previous days in anticipation of the defeat of the Government, and when speculators sought to cover their commitments today they found the market was already in an oversold condition and that the investing public had taken the political crisis quite calmly and showed no disposition to sell.

As a result of the bears' efforts to cover, there was a recovery in the prices of the principal British funds.

25 WOMEN ARE CANDIDATES.

They Include Lady Astor and Others in Last Parliament.

Copyright, 1924, by The New York Times Company.
Special Cable to THE NEW YORK TIMES.

LONDON, Oct. 9.—Twenty-five women candidates already have been chosen to contest seats in the coming general election.

They include Lady Astor, the Duchess of Atholl, and the other six women who were returned to Parliament at the last election, when there were thirty-three women candidates.

SEE HERRIOT HURT BY BRITISH CRISIS

French Newspapers Unite in This View, but Divide on Estimates of MacDonald's Work.

Copyright, 1924, by The New York Times Company.
Special Cable to THE NEW YORK TIMES.

PARIS, Oct. 9.—Premier MacDonald's defeat and the prospect of a new election in England, coming as they do just at the moment when the experts' reparation plan is about to be put into effect, have brought neither pleasure nor more ease to the French Government.

For the best it must mean a delay in the settlement of many outstanding questions, and delay means even more perilous the insecurity for the French Government on the great matter of its financial position. This crisis has taken from Premier Herriot one of the possibility of adding to the credit side of his Administration improved relations with England, and it has strengthened the spirit of his opponents on the Right.

It is probably a coincidence only, but a curious coincidence, that on the day of Mr. MacDonald's defeat in England it is announced that former President Millerand once more is about to enter the political field in France, at the head of the remnant of the old Bloc National and the present Opposition. He will have as lieutenants André Maginot, former Minister of War, and Francois Marsal, former Minister of Finance, who led the "forlorn-hope" Ministry which was formed when M. Herriot refused to take office from M. Millerand's hands. They will have a daily newspaper at their disposal, and it is expected that M. Millerand will seek almost immediate reentry to the Chamber.

But M. Herriot's supporters the defeat of the British Labor Government is regarded as not a small disaster. There is still hope, and in many quarters expectation among them, that the Labor Party will return to Parliament stronger than ever.

Bulgaria in Radical Papers.

Bulletins appear today in governmental newspapers regarding Mr. MacDonald's work. Thus, the Paris Soir writes:

"That peace is more stable; that the complex problems resulting from war are nearing solution; that there is greater confidence and ease in the European situation, and that the Old World breathes more easily is in large measure due to the joint efforts of English Labor and French democracy. Mr. MacDonald has shown himself a good workman in sowing rid of hatred and disarming antipathies."

This newspaper prophesies that the Labor Party will win at least 250 seats at the elections.

These eulogies of the Labor Ministry are, however, confined to the Government press. All the Nationalist papers have seized the opportunity to pile up to Mr. MacDonald's account a large share of the responsibility for the Nationalist defeats in this country last May, and the defeat of M. Poincaré's policy toward Germany. Some of these comments show how frail is the structure of the new Franco-British entente, and how it is much more a matter of similarity in political outlook than national friendship.

Thus L'Intransigeant writes that in none of his speeches and in none of his acts did Mr. MacDonald ever show any great understanding of the needs or rights of France. On the contrary, it says:

"He ruined our system of guarantees in the Ruhr; he has compelled us to settle our reparation question with a lame compromise which leaves us feeble and exposed in any discussion of security and interallied debts. In that way he has well served the cause of England by making use of M. Herriot and the arrival to power of the Left parties in France."

The defeat of his "dear friend," writes August Gauvain in the Journal des Débats, "should inspire M. Herriot with some salutary reflections, especially on his attitude toward Soviet Russia." The commission now studying the question of how best to deal with the Russian problem has, it is believed, concluded that the right course is to give de jure recognition and work out the questions of debts, propaganda and commercial relations later. This course is the same as was adopted by Mr. MacDonald without success, and the opposite to that fervently advocated by MM. Millerand, Poincaré and other leaders of the Nationalist Bloc, and it is anticipated that as soon as this decision is made known officially it will raise a storm of protest.

"It is in this matter that the defeat of Premier MacDonald is most directly injurious to M. Herriot. A split between the Left parties may easily result from the action taken by the Government on the commission's recommendation, and M. Herriot be exposed to the danger of a similar combination of the Right and Moderate forces as overthrew MacDonald."

Few Nationalist writers who speculate on the result of the coming British election seem to anticipate a Labor defeat, but they are puzzled to discover what is going to become of the Liberals. Here and there it is suggested that the next British Government may be a coalition between the Sir Robert Horne and Austen Chamberlain Conservatives and the Lloyd George Liberals, the prospect of which doesn't rejoice even those who find pleasure in Mr. MacDonald's defeat.

MAGYAR DEPUTIES RIOT IN CHAMBER

Punch One Another in Free-for-All Fist Fight—Cabinet Crisis Threatens.

Copyright, 1924, by The New York Times Company.
Special Cable to THE NEW YORK TIMES.

BUDAPEST, Oct. 9.—The reaction expected as the result of the sentence in the Chongrad bomb outrage and the Government's refusal to extradite Schulz, Herr Ersberger's assassin, has now descended in full force upon the Government's head. A Cabinet crisis was only narrowly averted today when Minister of Agriculture Szabo threatened to resign over the Land Reform bill.

The scenes which took place in Parliament yesterday surpassed anything yet experienced there. Members attacked each other in free fist fights and had to be separated. Count Bethlen, of the Race Defenders, was boxed on the ears by a member of the Left and was carried out in a hysterical fit after insulting Premier Bethlen. Finally the session had to be suspended, as it was impossible to restore order.

RUMANIAN BRIDGE BLOWN UP

Bolshevist Terrorists Are Suspected and Sought by the Police.

Copyright, 1924, by The New York Times Company.
Special Cable to THE NEW YORK TIMES.

BUCHAREST, Oct. 9.—A railway bridge near Mainaliga station, thirty miles east of Czarowicz, was destroyed by a dynamite bomb on the night of Oct. 7. The explosion occurred at the exact time when a train was due to pass the bridge, but thanks to the train being one hour late no catastrophe was avoided.

The authorities have little doubt the outrage was due to Bolshevist terrorists and measures for their capture are being taken.

ARTICLE THAT UPSET LABOR GOVERNMENT

Communist Editor Appealed to Soldiers for "Passive Resistance" in War and Strikes.

CALLED LABOR IMPERIALIST

His Publication Declared Government Dropped Trial on Pressure of Radical M. P.'s.

Responsibility for the defeat of the British Labor Government rests with James Ross Campbell, a native-born American, who served as a private in a Scottish regiment during the World War. It was Campbell who, as acting editor of The Workers' Weekly, the official organ of communism in Great Britain, published on July 25 an article alleged to have been designed to corrupt the military and naval forces of that nation.

The article aroused great indignation and resulted in Campbell's arrest on a charge of sedition. Arraigned in Bow Street Court on Aug. 13, however, Travers Humphreys, acting for the Public Prosecutor, said it had been represented that the object and intention of the printed article was not to try to seduce men in the fighting forces from their duty and allegiance, nor to induce them to disobey lawful orders, but that it was merely a comment upon an armed military force being used by a State to suppress industrial disputes.

Magistrate Lancaster, therefore, discharged Campbell, asserting that there was no evidence on which to hold him.

The incident in itself might have been overlooked had not Albert Inkpin, of the Political Bureau of the Communist Party issued a statement from the offices of The Workers' Weekly saying that Campbell had made no effort to provide a defense and that the charge was withdrawn on the sole responsibility of the Labor Government, under severe pressure from well-known Labor members of Parliament.

Communists Deny Defense.

The statement reads:

"In view of the statement made by the counsel for the prosecution in the case against the editor of The Workers' Weekly, the Political Bureau of the Communist Party desires to make it clear that no effort was made by Comrade Campbell to provide a defense such as that outlined by the prosecution, as a reason for withdrawing the charge.

"Campbell's defense was justification, and he, with the assistance of other comrades, was fully concerned in arranging evidence to make this good. Arrangements had been made to ask for an adjournment in order that Mr. MacDonald, the Prime Minister; Mr. Henderson, Mr. Clynes and several others who had been closely associated with the Second International, would be subpoenaed as witnesses for the defense. It was also intended that prominent trade-union officials, such as Messrs. Bramley, Cramp and Tillett, who are associated with the Amsterdam International, should be called. All of these Labor Party and trade-union officials have been identified with resolutions opposing the use of soldiers in industrial disputes or with resolutions demanding that war be fought by every means.

"We wish to state that the withdrawal of the charge was made on the sole responsibility of the Labor Government, under severe pressure of such well known Labor members of Parliament as George Lansbury (volunteered to give evidence for Campbell's justification); James Maxton, A. A. Purcell, John Scurr and many others.

"The Communist Party claims that the withdrawal of the charge is a victory for the workers, but at the same time one that will arouse the vicious hostility of the reactionary elements within and without the labor movement. It is necessary, therefore, that all those who support our attitude on war and on the use of soldiers in industrial disputes should be ever watchful and ever ready to take action against any attacks that may be made in the future."

The London Times of Aug. 14, which carries the statement, said further:

"With the exception of Mr. Purcell, all the members mentioned were concerned in putting questions on the subject to the Attorney General in the House of Commons last week. One question asked by T. Dickson was as follows:

"'I wish to ask the Attorney General if any members of the House, who will be speaking in their constituencies next week, express similar opinions to that in the article in The Workers' Weekly. Does that mean we are subject to similar prosecutions? (Unionist members—Yes.) If so, they will probably lose half their party.'

In the same article Campbell said he understood further representations had been made to the Government by various members of the Labor Party, and that there had been discussions within the party of this matter. He added that no approaches were made from his side and that his defense was to have been justification.

The article, which appeared in The Workers' Weekly on July 23, and which started all the trouble, was headed:

"The Army and Industrial Disputes; an Open Letter to the Fighting Forces." It reads:

"Comrades: You never joined the army or navy because you were in love with warfare, or because you were attracted by the glamour of the uniform. In nine cases out of ten you were compelled to join the services after a long fight against poverty and misery, caused by prolonged unemployment.

"Once in the service, you are subjected to a military discipline that bears down upon you in an ever increasing manner.

"Repressive regulations and irksome restrictions are intentionally imposed upon you. And when war is declared you are supposed to be filled with a longing to 'beat the enemy.' The enemy consists of workingmen like yourselves, living under the same slave conditions. But the Government not only organizes the services for war, it always keeps them fully equipped to be able to crush their own workers when the need arises.

"Have you never noticed how, in large strikes and lockouts, all the newspapers condemn the strikers and talk about maintaining essential services and the food supplies? Have you forgotten that during the Transpandy strike of railway men in 1911, the soldiers were used and workers were shot? That gunboats were used by Asquith to defeat the dockers in 1912? That troops were used at Liverpool against the transport workers in 1912? Have you forgotten how the Labor Government threatened to use naval men during the dockers strike this year? How in the tramway strike the Government threatened to introduce the E. P. A. (the Emergency Powers act), which would have forced many of you to have shot your own brothers and fathers? Have you forgotten the miners' lockout in 1921, when the reserves were called out and Hyde Park was turned into a military camp in order that a large section of the army could be ready to suppress any action that might take place as the result of the triple alliance strike?

"Soldiers, sailors, armed, flesh of our flesh and bone of our bone, the Communist Party calls upon you to begin the task of not only organizing passive resistance when war is declared or when an industrial dispute involves you, but to definitely and categorically let it be known that neither in a class war nor in a military war will you turn your guns on your fellow workers, but instead will line up with your fellow workers in an attack upon the exploiters and capitalists, and will use your arms on the side of your own class.

"Form committees in every barracks, aerodrome and ship. Let this be the nucleus of an organization that will prepare the whole of the soldiers, sailors and airmen, not merely to refuse to go to war or to refuse to shoot strikers during industrial conflicts, but will make it possible for the workers, peasants, soldiers, sailors and airmen to go forward in a common attack upon the capitalists to smash capitalism forever, and institute the work of the whole working class.

"Refuse to shoot down your fellow workers.

"Refuse to fight for profits.

"Turn your weapons on your oppressors."

The Workers' Weekly is a small, eight-page paper, published in London and almost wholly devoted to Communistic propaganda. The "open letter to the fighting forces" appeared on the first page, beside a cartoon headed "Marching to Massacre." The cartoon represented a soldier with fixed bayonet, awaiting columns of workers who were marching toward him, urged on by profiteers and political leaders. Below the soldier was represented a pit labeled "extermination and chaos," in which skulls and bones were mingled with the bodies of slain workers.

On the other side of the page was a two-column article headed "International Communist Party Campaign Against War." The article tells of the exploitation of French and German Socialists by capitalistic governments, and with reference to Great Britain says:

"In Great Britain, in the centre of one of the greatest robber empires the world has ever seen, the workers have a special responsibility. The Labor Party, which is their creation, is pursuing a policy of naked imperialistic brutality in India, Egypt and Iraq. It is pursuing a policy of imperial aggrandisements in Europe. In short, it is, in spite of its pacifistic protestations, a robber, preparing anew for war."

The other pages are devoted to similar articles, with few exceptions. One, headed "To Uphold Capitalism is to Prepare for War," predicts that the next war will come soon. The French general staff, it says, is already elaborating plans for future air raids on London and the British staff is entered to prepare for a return visit to Paris. It also hints at a possible war between the United States and Japan.

BUTLER MUST TELL, SAYS LA FOLLETTE

Continued from Page 1, Column 3.

power of business interests to intimidate and coerce citizens who are giving their support to the Progressive ticket. This pressure is being brought to bear upon business men, home owners, borrowers and employes—upon every class of citizens whose economic position enables these powerful interests to apply their thumbscrews.

"I have today been informed that one of the prominent citizens of Michigan who is supporting the Progressive ticket because of honest conviction received a letter from one of the great New York banks threatening him with dire consequences if he did not withdraw his support. This Progressive is a man of considerable means, and there is no question that these great interests have it within their power to cause him serious embarrassment. But he is a real American with red blood in his veins. His answer to the New York banker was short but not sweet. He told them in so many words to 'go to hell' and is prepared to take the consequences. This is real courage. That is genuine manhood."

Asks If Presidency Can Be Bought.

Senator La Follette led up to his attack on Chairman Butler by asking whether "the Presidency of the United States can be obtained by the moneyed interests for their favorite candidate by the distribution of excessive campaign funds in doubtful States, or by the abuse of economic power to coerce and intimidate those whom they have ever at their mercy?"

He discussed the case of Senator Lorimer of Illinois, Senator Stephenson of Wisconsin and Senator Truman H. Newberry of Michigan, whose seats had been challenged. Although the evidence against Newberry had been brought out before the Senate, he said, "yet the Republican Party had enough subservient Senators in that body to prevent the unseating of this convicted man."

"The Republican Party is not unaccustomed to the use of slush funds in campaigns," the speaker continued, "and when the guilty member of the party was caught in this case it was brazen enough to retain him in the United States Senate by the votes of its reactionary majority in that body."

He "reminded" his audience that Newberry had been convicted by a Michigan jury, "and was saved only because the Supreme Court of the United States held those sections of the Corrupt Practices act applicable to the use of excessive sums of money in primary elections to be unconstitutional."

The decision, he remarked in passing, was by a vote of 4 to 3, "illustrative of the fact that one man, appointed by the President for life and responsible to no one, may nullify the acts of the Senate and the House of Representatives, the President of the United States and four members of the Supreme Court."

This led Mr. La Follette to a discussion of the attitude of the Progressives to the powers of the Supreme Court, which he declared, had been "widely misrepresented."

For Constitutional Amendment.

"The Progressives propose merely to submit a constitutional amendment," he continued, "at some future date and after opportunity for adequate public consideration which shall answer the question, Shall the people rule through their elected representatives, or shall they be ruled by a bare majority of the Supreme Court? The proposed amendment will not deprive the Supreme Court of any power whatever specifically conferred upon it by the Constitution of the United States.

"The false statement is also being spread that this proposed amendment if adopted would deprive the Supreme Court of power to pass on the constitutionality of acts of State Legislatures and that it would imperil fundamental rights such as are involved in the Oregon school case and the Nebraska case.

"I say that statement is false. The proposed constitutional amendment will not in any way affect the power of the Supreme Court except as related to acts of Congress. It will not in any way restrict the power of the court to pass upon the acts of State Legislatures."

BIGELOW CALLS FOR INQUIRY.

Democratic State Chairman Urges Borah to Act on Pennsylvania Funds

HAZLETON, Pa., Oct. 9.—John H. Bigelow, Chairman of the Democratic State Committee of Pennsylvania, has joined Senator La Follette in his request for an investigation of an alleged "slush fund" being solicited by Republican leaders "to buy the election of President Coolidge in doubtful States."

In a telegram to Senator Borah, Chairman of the Campaign Expenditures Committee, Mr. Bigelow said:

"As Chairman of the Democratic State Committee of Pennsylvania I heartily concur in Senator La Follett's request for an investigation of the campaign contributions and the expenditure of the Republican Ways and Means Committee for Pennsylvania represented by Joseph R. Grundy of the Manufacturers' Association, and William Mellon, nephew of the Secretary of the Treasury.

"It is a notorious fact that every specially protected industry in Pennsylvania is being canvassed by a series of letters and interviews demanding gratitude for Congressional favors and special privileges received by them and suggesting reprisals if the Grundy appeal failed. If you determine upon an investigation we will furnish information concerning the doubtful districts of Pennsylvania in which distribution will likely be made.

"This levying of tribute offends against the letter and spirit of the statutes which are designed to prevent corrupt practices and deserves the most searching inquiry at the hand of every friend of honest election."

MAY START INQUIRY IN CHICAGO NEXT WEEK

Senator Bayard Urges This in Reply to Borah's Request for Opinion on Inquiry Into Funds.

Special to The New York Times.

CHICAGO, Oct. 9.—Members of the Senate committee with authority to investigate campaign funds probably will meet in Chicago between Oct. 16 and 18. Suggestion that the meeting be held at that time was made by Senator Bayard of Delaware in a telegram today to Senator Borah of Idaho, Chairman of the committee. His telegram was in response to one from Senator Borah asking his opinion as to whether a meeting should be held at an early date to act on the charges by Senator La Follette that the Republicans are collecting a "slush" fund.

Senator Bayard informed Senator Borah that he thought it would be desirable to get the members together at Chicago by the end of next week. Dispatches from Washington tonight quote Senator Bayard as saying that he has no opinion with reference to Senator La Follette's charges or any program for the summoning of witnesses.

"I have not seen one ray of evidence," said Senator Bayard. "I shall have to know more about it before expressing an opinion."

It was indicated by Senator Bayard that it was entirely possible, if hearings were commenced and witnesses called in connection with the La Follette charges, that the committee would remain in session most of the time until election day.

Special to The New York Times.

WASHINGTON, Oct. 9.—James W. Good, former member of Congress from Iowa and former Chairman of the House Appropriations Committee, after a visit to the White House today declared that it is up to Senator Borah to call his committee into session immediately for the purpose of putting Senator La Follette on oath with regard to his allegations of a campaign slush fund being raised by the Republican Party.

"The demand of Senator La Follette for an inquiry of campaign expenditures should be immediately acted upon by Senator Borah," he said. "He should call Senator La Follette before the committee and ask him to make a statement of his charges under oath. If it is found that he knows nothing he should be branded as the cowardly and mean who make reckless and false charges.

"There never was a campaign that was carried on more economically and with less money to spend than the Republican campaign of 1924. It is my personal opinion that too little is available for expenditure in the work of legitimate organization to get out the vote and make the issues clear to the country."

Mrs. Raney W. Wilson, organizer of the nation-wide Women's Victory Vote drive in the Davis-Bryan campaign expressed the opinion today that the charges and counter charges attending the collection of "slush funds" to be used in buying the national election will serve to put the women of America "on their toes" during the remainder of the Presidential contest.

"There will be no buying of the election if the women can prevent it," Mrs. Wilson said today. "The party or group which attempts it will find, when the returns come in, that for every vote it has been able to buy it has lost ten cast by self-respecting American women whose votes are not and never will be on the market.

"The best way I know to bring about a complete obliteration of party lines in this fight would be for a party candidate to seek to debase the ballot through an improper use of money."

THE PARTY OF THE SECOND PART

In a building contract the contractor is known as the Party of the Second Part, but it is a mistake to regard his selection as a secondary consideration. In so far as results are concerned he is of Primary Importance.

THOMPSON-STARRETT COMPANY
Building Construction

Your house should become you as your gowns and manners do.

From the exquisite variety of Thibaut wall papers you surely choose those smart designs that suit your individual taste.

Thibaut wall papers cost no more than ordinary papers. Ask to see draperies to match.

THIBAUT
Correct Style WALL PAPERS
Showrooms in Principal American and Canadian Cities
New York: 136-140 Madison Avenue, and 216 Sixth Avenue, Near Fifth
Showroom Hours 9 a.m. to 5 p.m. Saturdays 12 Noon

ALLERTON
CLUB RESIDENCES
SQUASH COURTS
CLUBROOMS
LOUNGES
LIBRARY
EXERCISE ROOMS
Rates, $10 to $20 weekly
Transient rates, $2.50 up
143 East 39th St. 45 East 55th St.
Madison

DAVIS PERCENTAGE INCREASES IN POLL

But Coolidge Still Leads With 808,340 Out of Total of 1,451,591 Votes.

LA FOLLETTE IS SECOND

Democratic Candidate Has 10 States Thus Far, Coolidge 31 and La Follette Only 1.

The fourth week of The Literary Digest's Presidential poll, published in The Digest of tomorrow's date, shows that with a total of 1,451,591 votes cast, President Coolidge is still far in the lead, with Senator La Follette second and John W. Davis third. Of the votes divided among the leading three, which total 1,435,192, Coolidge has 808,340; La Follette 351,178 and Davis 275,674.

Mr. Davis shows a slight gain on the basis of numerical ratio, for last week he had 17 per cent. of the 690,147 votes divided among the three, while La Follette had 24 and Coolidge 58, whereas this week of the 1,435,192 votes divided among the three, Davis has 19, La Follette 24 and Coolidge 56, the foregoing percentages all being approximate. The President therefore has slipped back 2 per cent. Mr. Davis has gone forward 2 and Senator La Follette has stood still.

From the Electoral College standpoint Mr. Davis's position is much more strikingly improved, for this week a number of Southern States make their appearance in the ballot columns, the total of States jumping from 18 last week to 42 this week. Of these 42 States Coolidge has 31, Davis 10 and La Follette 1. Last week Coolidge had 15, Davis 2 and La Follette 1. No State which has appeared in both of the last two tabulations has changed its position. La Follette still has Wisconsin alone. To Texas and Virginia Davis has added Alabama, Arkansas, Florida, Georgia, Louisiana, Mississippi, North Carolina and South Carolina.

States Credited to Coolidge.

Coolidge has Arizona, California, Colorado, Connecticut, Idaho, Illinois, Indiana, Iowa, Kansas, Kentucky, Maryland, Massachusetts, Michigan, Minnesota, Missouri, Montana, Nebraska, New Jersey, New Mexico, New York, North Dakota, Ohio, Oklahoma, Oregon, Pennsylvania, South Dakota, Utah, Vermont, Washington, West Virginia (Davis's home State) and Wyoming.

The States still lacking representation in the poll are Delaware, Maine, Nevada, New Hampshire, Rhode Island and Tennessee. In five States either ordinarily classed as Southern or fringing Southern territory, President Coolidge is ahead. These are Kentucky, Maryland, Missouri, Oklahoma and West Virginia.

In all of the eleven States giving pluralities to one or the other of his leading opponents, President Coolidge runs second. Davis is second in these ten States: Connecticut, Indiana, Kansas, Kentucky, Maryland, Missouri, Nebraska, Oklahoma, Vermont and West Virginia, while La Follette is second in these twenty-one States: Arizona, California, Colorado, Idaho, Illinois, Iowa, Massachusetts, Michigan, Minnesota, Montana, New Jersey, New Mexico, New York, North Dakota, Ohio, Oregon, Pennsylvania, South Dakota, Utah, Washington and Wyoming.

The scattered votes recorded in this week's tabulation, which is inclusive on Sept. 27, are Faris 996, Foster 3,201, Nations 9,015, Wallace 778, Johns 2,409.

After remarking that the poll exceeds by 200,000 any previous one at a similar stage, The Digest says that the outstanding features still are that President Coolidge's total considerably exceeds that of all the other candidates combined and that Senator La Follette is running ahead of Mr. Davis. "Democratic returns have been slow to come in," the analysis points out, however, "due partly to technicalities in the mailing of the ballots, and even in the present large return, including forty-two of the forty-eight States, it will be observed that most of the Southern States have so far made a small return and that Tennessee has not been heard from at all. Mr. Davis's percentage will undoubtedly increase with succeeding tabulations."

Criticism of Poll Answered.

The Digest deals with two criticisms leveled at the poll, one by Upton Sinclair that a ballot by mail is bound to favor the well-to-do classes and will not be so likely to reach tenant-farmers, unskilled laborers and dwellers in city tenements. The other is by Frederick B. Wright of New York, who says that class lines are so sharply divided this year that it is possible "the class of people you reach is not as representative of all shades of political opinion as it might be under other circumstances."

Discussing these objections in the light of the percentage errors of its poll of four years ago, compared with the actual results then, the magazine finds no reason to doubt the representativeness of the present results, remarking incidentally that with the increased size of the vote the error factor should be smaller this time.

The tabulation of votes by States for Coolidge, Davis and La Follette follows:

	Coolidge.	Davis.	La Follette.
Alabama	1,424	3,172	314
Arizona	2,558	1,139	1,276
Arkansas	401	2,742	444
California	68,040	9,160	58,379
Colorado	16,126	5,925	4,977
Connecticut	1,280	178	162
Florida	2,540	3,046	855
Georgia	1,835	6,066	797
Idaho	4,486	1,127	2,662
Illinois	90,545	18,030	35,608
Indiana	42,643	15,471	8,189
Iowa	54,096	7,604	16,911
Kansas	27,904	7,963	7,675
Kentucky	781	486	324
Louisiana	167	308	49
Maryland	772	699	324
Massachusetts	1,548	259	345
Michigan	26,789	3,458	7,734
Minnesota	33,725	5,119	18,291
Mississippi	328	3,059	106
Missouri	18,935	14,170	4,586
Montana	6,144	1,490	6,537
Nebraska	16,487	7,080	6,591
New Jersey	19,880	5,643	4,148
New Mexico	1,562	954	955
New York	98,470	22,791	42,740
North Carolina	4,882	5,152	689
North Dakota	6,202	1,217	3,637
Ohio	68,230	15,489	21,689
Oklahoma	10,473	9,137	2,521
Oregon	15,080	4,213	7,013
Pennsylvania	77,220	16,415	32,266
South Carolina	47	363	14
South Dakota	5,670	1,263	8,966
Texas	19,206	32,168	6,386
Utah	1,597	603	622
Vermont	1,050	133	91
Virginia	10,150	17,624	2,736
Washington	21,833	5,863	12,878
West Virginia	13,353	10,636	1,725
Wisconsin	23,471	3,921	30,416
Wyoming	2,144	497	913
State unknown	7,817	4,373	5,745
Total votes	808,340	275,674	351,178

How They Voted in 1920.

A table showing how the same voters cast their ballots in the election of 1920 as between Republicans and Democrats, including those not voting, is as follows:

	Rep.	Dem.	Did Not Vote.
Alabama	952	3,151	856
Arizona	2,243	1,709	1,340
Arkansas	1,085	2,797	720
California	81,855	22,607	30,465
Colorado	14,497	3,497	5,185
Connecticut	1,206	180	256
Florida	1,497	4,140	1,253
Georgia	1,254	6,072	1,442
Idaho	4,257	1,503	1,411
Illinois	82,568	23,225	28,055
Indiana	39,032	15,906	11,640
Iowa	53,620	9,297	10,207
Kansas	25,196	8,921	8,905
Kentucky	672	671	165
Louisiana	92	352	97
Maryland	772	802	327
Massachusetts	1,566	736	318
Michigan	26,508	4,491	6,914
Minnesota	38,747	7,019	13,230
Mississippi	184	3,271	424
Missouri	10,606	13,163	5,902
Montana	6,582	2,258	3,261
Nebraska	17,279	7,125	5,991
New Jersey	18,747	4,233	4,473
New Mexico	1,729	1,169	861
New York	97,966	30,890	38,484
North Carolina	5,846	7,746	2,046
North Dakota	7,710	2,857	3,112
Ohio	87,390	22,306	13,640
Oklahoma	9,068	9,855	3,737
Oregon	16,577	4,926	4,901
Pennsylvania	77,637	16,082	23,940
South Carolina	35	331	59
South Dakota	47,170	1,971	2,177
Texas	11,513	36,177	10,224
Utah	1,561	965	579
Vermont	901	108	267
Virginia	8,535	16,917	5,185
Washington	23,971	6,168	7,706
West Virginia	13,000	8,640	4,183
Wisconsin	35,659	9,930	14,807
Wyoming	2,178	758	640
State unknown	7,600	4,205	5,270
Total votes	828,931	324,654	283,464

CHARGES STRAW VOTES ARE TO FOOL PUBLIC

Pat Harrison Accuses Republicans of Using Them to Get 'Band Wagon' Support.

Special to The New York Times.

WASHINGTON, D. C., Oct. 9.—Senator Pat Harrison of Mississippi, who made the "keynote" speech at the Democratic National Convention, charged today that straw votes now being taken are part of the plan of campaign of the managers of the Coolidge-Dawes campaign to deceive the public into believing that President Coolidge is a sure winner and thus capture the "band wagon" vote. Senator Harrison asserted that the "American people understand 'political jiu-jitsu' and are not going to be deceived by straw votes.

"The public is obligated to The New York World for its exposure of The Literary Digest poll by showing that the ballots which are being counted in that publication's tabulation are being sent out in the ratio of nearly three Republicans to one Democrat," said Senator Harrison in a statement made public at the office of Chairman Shaver of the Democratic National Committee.

"The World's analysis of the last tabulation published by The Digest shows that, according to the Literary Digest's own figures, defining party members as they voted in the last election, The Digest has sent its ballots to 402,186 Republicans and 141,868 Democrats. The Digest thus has given twenty-eight Republicans a chance to vote for every ten Democrats who have one of its postcard ballots.

INSISTS POLL IS WORTHLESS

Nebraskan Candidate Replies to Defense of Literary Digest Editor.

Special to The New York Times.

OMAHA, Neb., Oct. 9.—The Literary Digest's defense of its Presidential poll, which William S. Woods, editor of The Digest, telegraphed to Western Republican newspapers, was attacked tonight by Harry B. Fleharty, Democratic nominee for Attorney General, in any open letter. Mr. Fleharty said in part:

"Mr. Woods admits that 'human nature being what it is, of the 370,000 postal employes there may be some weak enough to vote some of the undelivered ballots. With that admission I think I might rest my case on a demurrer to his answer, but I am not content to do that. I am fed up on this Digest horoscoping, future reading, fortune telling stuff.

"My opinion, Mr. Woods, is that your so-called vote is absolutely unworthy of credit; that it is unworthy of credit because it is based on lists of voters who are non-existent, or whose domicile is unknown to such an extent that an average of 25 per cent. of the ballots you mailed out are undelivered and open invitations to zealous partisans to take advantage of. I would not trust partisans of any party with the opportunity to vote more than one ballot at a real election, much less a straw election.

CHARGES REPUBLICANS ATTEMPT INTIMIDATION

Prof. Snider Says Bolters to Davis in West Virginia Ignore the Organization's Threats.

Special to The New York Times.

WASHINGTON, Oct. 9.—Professor Clifford R. Snider of the law department of the University of West Virginia, called at the headquarters of the Democratic National Committee today and reported that attempts are being made by members of the Republican organization in West Virginia to intimidate Republican voters who have voiced their intention of supporting John W. Davis for President.

"The Democratic leaders of West Virginia are sure that John W. Davis will carry the State," Mr. Snider said. "I have been in touch with Democrats from practically every county in the State and they all express the same confidence of victory for Mr. Davis.

"The Republican organization is very active and has succeeded in whipping back into line some individual Republicans who were openly announcing their intention of casting their ballots for Davis. But the methods and attempts at intimidation to which these Republican bosses have resorted have provoked a good deal of resentment.

"While these independent Republican voters have become silent in order to escape annoyance and pressure, they are bitter at the effort on the part of the Republican machine to prevent them from voting for a fellow West Virginian. They are publicly preserving their regularity, but privately, as I have reason to know, they are more determined than before to support Davis.

PACK OUT FOR COOLIDGE.

Says President Would Rather Lose Than Win by Expediency.

Charles Lathrop Pack of Lakewood, N. J., President of the National War Garden Commission under President Wilson, former President of the World Court League and former member of the United States Conservation Commission, announced yesterday that he would vote for President Coolidge and work for his election as a member of the Coolidge Non-Partisan League.

"I am for Coolidge because he understands economics and told me he would rather be defeated than win by expediency," Mr. Pack said. "I am for Coolidge because he places the spiritual life of the nation above all material factors. I am for Coolidge because he is the only man who can defeat La Follette, the greatest menace to our Constitution since its adoption."

ELECT MRS. DAW PRESIDENT

United Daughters of the Confederacy Choose New Officers.

The New York State Division of the United Daughters of the Confederacy held its annual convention at the Hotel Astor yesterday. It was reported that in the last year $15,000 had been spent in educational work, principally in scholarships, endowments and for books for libraries.

The following were elected: President, Mrs. James Harvie Dew; First Vice President, Mrs. A. J. Smith; Second Vice President, Mrs. S. B. Hubbard; Third Vice President, Mrs. F. J. Atkinson; Recording Secretary, Mrs. Henry McCorkle; Corresponding Secretary, F. Wilbur Smith; Treasurer, Mrs. Charles E. Liddon; Registrar, Miss Anna Kelly, and Recorder of Crosses, Mrs. Alfred Cochran.

BROOKLYN LEADS IN REGISTRATION

Total of 276,620 for Four Days Exceed Figures for Manhattan by 5,363.

GAINS MADE YESTERDAY

2,758 More Than on Same Day in Last Presidential Year—12,605 Above Last Year.

The registration in this city yesterday made a slight gain over the figures for the fourth day of 1920, the last Presidential registration, and those of last year. Figures for the fourth day of this year's registration in Manhattan showed that there was a gain of 2,768 in the twenty-three Assembly districts over the fourth day of 1920, and a total gain of 12,605 this year over the figures for 1923. They also showed that there was a jump of 88,159 in the registration for the four days of 1924 over that of the same period in 1923.

The total registration yesterday, the fourth day, for the five boroughs of the city was 224,618. For the four days of this year the total was 784,434. The figures revealed that Brooklyn, which was credited with a total of 276,620 for the four days of this year, not alone exceeded its total for the four days of 1920 by 26,816, and last year's registration in that borough by 57,692, but also exceeded Manhattan's registration for the four days this year by 5,363.

The figures showed that, as a rule, there were increases yesterday in the Tammany Assembly Districts over the registration four years ago and last year. This increase began with Governor Smith's home district—the First, where they were 10,222 voters registered in the four days this year, as against 9,653 for the four days of 1920, an increase of 569, and 8,226 for the four days of 1923, an increase of 1,996.

Many of the Republican strongholds in the city increased their registration yesterday, however, indicating a general increase in the voting from all the districts of the city on Election Day.

The Bronx gained 19,905 for the four days of this year over 1920, when the total registration for that period was 98,442, as against 118,347 for the first four days of 1924. This registration was a gain there of 38,664 over last year.

Even in Richmond there was an increase this year of 2,451 in the figures for the four days over those for the registration in 1920. The increase was 5,353 over 1920 and 6,451 over the four days of last year.

In Queens the registration for the four days was 98,707, an increase of 29,095 over the first four days of 1920, and 40,193 more than for the same period last year.

An illustration of the increase in the registration in some of the Republican districts in Manhattan was the Ninth Assembly District, which runs from West Eighty-third Street to West 103d Street and from Central Park West to the Hudson River. In the first four days of this year the registration there was 17,140 a jump of 2,451 over the first four days of 1920, and almost 7,000 over the same period last year.

The registration by Assembly Districts for the first four days this year compares as follows with the first four days in 1920, 1921 and 1923:

MANHATTAN.

A.D.	1924.	1920.	1921.	1923.
1	10,223	9,653	8,828	8,226
2	8,368	7,572	6,892	6,750
3	12,273	11,567	11,206	8,578
4	6,539	6,156	6,458	6,263
5	11,375	11,645	11,076	7,947
6	9,336	8,111	7,509	8,672
7	14,916	14,258	11,549	8,373
8	6,227	7,468	6,767	6,567
9	17,140	14,689	12,756	10,250
10	12,779	12,536	10,253	6,750
11	14,782	14,060	11,786	9,125
12	13,653	12,380	12,786	9,388
13	11,621	11,748	10,533	7,514
14	12,318	11,013	10,787	8,490
15	15,954	14,865	12,137	8,896
16	14,870	12,826	12,347	9,628
17	9,194	10,299	9,305	8,245
18	11,561	9,817	10,384	8,647
19	9,469	11,300	8,962	6,709
20	7,192	6,814	7,106	5,498
21	9,944	10,479	8,422	5,893
22	11,805	12,413	10,544	7,068
23	17,949	16,150	15,411	10,896
Total	271,257	258,652	230,885	187,099

BRONX.

A.D.	1924.	1920.	1921.	1923.
1	14,222	13,855	13,226	10,372
2	19,635	15,641	16,169	13,040
3	11,034	10,799	9,350	8,511
4	7,125	11,151	9,215	7,773
5	12,012	11,912	10,145	9,299
6	14,426	9,017	8,989	8,926
7	11,089	11,340	10,329	8,816
8	26,427	15,197	14,810	13,446
Total	118,347	98,442	92,236	79,653

BROOKLYN.

A.D.	1924.	1920.	1921.	1923.
1	9,927	9,443	8,646	6,742
2	18,267	11,604	9,894	10,854
3	5,935	5,689	5,951	4,564
4	9,058	9,472	8,510	7,385
5	13,473	12,929	11,451	9,180
6	9,747	10,015	8,620	7,823
7	5,482	4,533	7,462	5,968
8	6,788	8,663	6,552	6,486
9	17,792	12,257	10,262	9,753
10	13,009	13,119	11,128	8,486
11	16,390	15,430	12,963	9,886
12	14,146	13,616	11,729	9,874
13	6,260	6,544	6,254	5,078
14	6,731	6,727	6,389	6,145
15	7,689	7,793	6,123	6,076
16		10,840	9,729	10,035
17	13,561	13,741	11,083	8,915
18	18,565	15,696	11,506	11,638
19	6,308	7,217	6,067	5,655
20	14,903	15,563	12,905	10,140
21	20,979	16,727	13,734	11,906
22	16,448	14,984	12,658	11,463
23	7,362	8,009	6,298	6,375
Total	276,620	250,067	218,248	188,629

QUEENS.

A.D.	1924.	1920.	1921.	1923.
1	12,308	10,542	9,669	8,201
2	12,044	9,538	9,059	7,918
3	14,450	10,862	9,862	8,833
4	23,317	13,106	11,164	11,327
5	21,803	13,386	12,138	13,357
6	14,624	12,171	10,459	8,995
Total	98,707	69,612	62,351	58,911

RICHMOND.

A.D.	1924.	1920.	1921.	1923.
1	10,298	7,846	8,824	7,324
2	8,205	6,504	6,807	5,728
Total	19,503	14,350	15,631	13,052

The following tables show the number of voters who registered yesterday and the total registration for the first four days this year in comparison with the corresponding figures for 1920, 1921 and 1923:

REGISTRATION—FOURTH DAY.

Boroughs.	1924.	1920.	1921.	1923.
Manhattan	74,339	71,571	64,495	54,728
Bronx	30,616	28,742	25,151	23,852
Brooklyn	80,480	72,462	65,170	58,128
Queens	28,837	21,353	19,413	19,921
Richmond	5,636	4,873	4,837	4,569
Total	224,618	198,501	182,068	162,993

REGISTRATION—FOUR DAYS.

Borough.	1924.	1920.	1921.	1923.
Manhattan	271,257	258,652	230,885	187,099
Bronx	118,347	98,442	92,236	79,653
Brooklyn	276,620	250,067	218,248	188,629
Queens	98,707	69,612	62,351	58,911
Richmond	19,503	14,150	15,631	13,052
Total	784,434	690,863	619,349	527,372

Hungary Frees Erzberger's Slayer.

Copyright, 1924, by The New York Times Company.

Special Cable to THE NEW YORK TIMES.

BUDAPEST, Oct. 9.—The Hungarian Government today officially announced its refusal to permit the extradition of Erzberger's murderer, Schultz, alias Forster, who was set free today. On leaving prison Schultz admitted that he is, in reality Forster, one of Erzberger's assassins. The radical parties declare that Hungary is becoming a centre of reactionary criminals.

REGISTER TODAY.

Polling places in New York City for the registration of voters will be open today from 6 P. M. to 10:00 P. M. If you do not register you cannot vote.

DANIELS PREDICTS DEFEAT OF 'RASCALS'

Asserts Voters Will Revolt Against Despoliation of Naval Oil Reserves.

SCORES DEFENSE OF LEASES

Says Experts Showed Fields Could Not Be Drained—Calls Arms Conference a Failure.

By WILLIAM H. CRAWFORD.

Josephus Daniels, Secretary of the Navy in both Wilson Administrations, bitterly denounced the despoliation of the naval oil reserves in an interview with me in which he predicted that the voters of 1924 would "turn the rascals out" just as the voters of 1910 defeated the Republicans because of "Ballingerism."

"I was willing to admit that I had made mistakes as Secretary of the Navy," said Mr. Daniels, "but in view of the fact that the Republicans have fined my immediate successor and muzzled the second man to hold the office, I am inclined to think I must have had wings to have held the office for eight years. A few days before the expiration of my term of office members of the Naval Affairs Committee of the House, a majority of them being Republicans, gave me a dinner. At that dinner one of the oldest members of the committee said: 'We Republicans regret to see you leave the navy and wish you were a Republican so you could continue to hold the job.' I replied that the price was too much to pay.

"However, if I had known that within two years after Wilson's Administration had expired we would lose our proud place as a naval power; had I guessed that the ships already under contract and construction would be scrapped; had I even imagined that it would be possible for the great naval oil reserves to be turned over by a supine Secretary of the Navy and a venal Secretary of the Interior to the tender mercies of the oil grabbers, I might have been tempted to stay and try to save the navy this disgrace provided I did not have to sit at the Cabinet table with Albert Fall, I would not have been muzzled while the Teapot Dome and other naval reserves were being exploited in order to allow Mr. Doheny to make a hundred million dollars and Mr. Sinclair enough to enable him to present his friend Fall with $100,000 and another $90,000 by way of Canada."

Says People Haven't Forgotten.

"You evidently think, Mr. Daniels, that the Republican Administration of the navy has not been good?" I suggested.

"How can you ask such a question?" he replied. "The people have not forgotten. If there were no other reason why the Republican Party should be defeated in November, what it has done to the navy is a sufficient sinker to submerge it in defeat."

Mr. Daniels particularly stressed the fact that the possibility of the naval oil reserve being drained by adjacent wells had been thoroughly investigated during the Wilson Administration and the reports of experts on file in the Navy Department showed it was not necessary to lease them in order to protect the Government interests. He added:

"The Wilson Administration early recognized the value of the Wyoming oil fields. On June 29, 1914, I wrote to the Secretary of the Interior the following letter:

"'My Dear Mr. Secretary: This department is thinking of requesting the President to set aside an area of public lands in Wyoming as a naval petroleum reserve for the exclusive use of the United States Navy.'

"'What public lands in Wyoming would you recommend as being best suited for this purpose in case the President should decide to create an additional naval petroleum reserve?'

"'Will you also please give me any information available in your department concerning the oil lands proposed as a reserve in Wyoming; that is, depth to oil sands, thickness of oil-bearing strata, character of oil produced, probable total amount of oil that could be produced from this area and any other data that you think would be useful?'

"'In your opinion, is there available in the public lands of the United States any other area that you would consider suitable for a naval petroleum reserve?'

Said Fields Couldn't Be Drained.

"The Secretary of the Interior replied that the petroleum deposits in Wyoming were large and that they were so protected that they could not be depleted by drain through adjacent wells. Note this particularly, for these fields were later leased by a Republican Secretary of the Interior, in which the Secretary of the Navy acquiesced, the reason given for doing so being that because of nearby wells the Government oil was being drained. The files of his offices, as well as those of the Navy Department, would have shown him that this was untrue. The reason why the Republican Administration leased the oil lands was not to protect the Government's oil supply, but to destroy it."

"Did the so-called oil grabbers try to get you to lease them the Government lands?" I asked.

"They did," he replied, "but I recognized the importance to the navy of having an abundant supply of oil in time of stress. I had been in office only two weeks when the question came up for decision whether the new naval ships should be oil or coal burning. I was influenced in favor of oil-burning ships only after investigation which demonstrated that oil could be obtained in a sufficient quantity to supply the needs of the navy. For the next seven years I industriously sought new naval reserves and protected those already set aside by President Taft. These reserves were procured and held inviolate for an emergency.

"From April, 1913, to the minute I went out of office there was an organized effort on the part of oil grabbers to get possession of the naval oil reserves, but they failed in their attempt. Up to the 5th of March, 1921, not one acre or one oil well on the reserve land was parted with or leased where the oil content could be kept in the ground.

"Out of 80,000 acres only 125 acres and five wells were leased during my administration, and these because investigation by experts, whose reports are on file in the Navy Department, showed that they were subject to drainage. Of course, I am not including the leases which Congress directed the Secretary of the Interior to make. This leasing was necessary, for without it these lands would have been entered by private parties, from which the Government would have received neither income nor oil."

The Effect on the Elections.

"Will the naval oil scandals have any effect on the coming election?" I asked.

"Of course, every decent man wants to see every man connected with this looting of the navy sent to the penitentiary," he said. "He wants to see every man who took part in the deal wearing convict stripes. I submit, however, that every one who sat silent while this rape was being done, even if they were not principals, deserve condign punishment, which they will receive at the hands of the people in November. If Secretary Denby was forced out of the Cabinet because of his connection with the oil scandal, then every officer, including Theodore Roosevelt, now the Republican nominee for Governor of New York, who was the messenger who carried the papers to the White House for the President's signature, ought to have been dismissed from the Government's service instead of being further honored by his party.

"Mr. Secretary, you said a while ago that experts did not believe these oils could be drained, except a small part of them. Why is your authority for this statement?"

"The General Board of the navy, headed successively by Admirals Dewey and Badger, felt that it was of extreme importance for the navy to keep these reserves, and I knew a naval officer and who was not opposed to their being leased. The only responsible authority among them so far as I know who has since developed a belief in the wisdom of leasing the reserves is Rear Admiral Robinson (temporary rank). If he held such views during the Wilson Administration, he never gave expression to them. They he should have been recently chosen for advancement to the permanent rank of Rear Admiral, after having lent his influence to bring about the surrender of these valuable naval reserves to the oil grabbers, is clear evidence that the Coolidge Administration does not appreciate the wrong done to the navy and is willing to condone it. Nor does it correctly judge the moral uprising of the people against the despoliation of the navy in the interest of a favored few."

Says Arms Conference Failed.

"What do you think about naval disarmament?"

"Most people not thoroughly informed in the matter are inclined to praise the work of the Washington conference in bringing about a universal reduction of armament. Mr. Harding's intentions were certainly good. He intended to reduce the expense incurred by the navy without weakening our relative naval strength compared with other nations.

"In both of these aims the Washington conference failed. Estimates of the Navy Department show that there has been no saving unless the United States is willing to accept the position of a second-class naval power. We are second to England in battleships; Japan is our superior in battle and scout cruisers, and the Navy Department today is asking for large appropriations to bring our naval strength up to the five-five-three basis. If these appropriations are granted there will have been no saving in naval expenses.

"On the other hand we have surrendered the supremacy of the sea to Great Britain, the supremacy of the air to France and the supremacy of the Pacific to Japan. There is nothing of which America can be proud in this record."

"Will the reduction of armament tend to bring about permanent peace?"

"It will not, though Mr. Harding intended it to have this effect. We entered into a four-power pact and deliberately left our nations that have an interest in the Orient. We have planted discord rather than peace. We have entered into a censort of powers similar to the triple alliance, which was the seed of the World War. The hope of peace cannot rest upon a concert of powers. Until peace is assured by a universal league in which America is a component part we cannot afford to allow our navy to drop below the five-five-three standard."

"England gloried in the possibility of getting America to agree to this reduction of armament because she was reaching the point where she was unable to keep the pace set by America in naval ship building, because of her already large war expenditures. We not only agreed to limit naval construction, but destroyed work already begun and have dropped much below the naval strength agreed to at the conference. It is putting the cart before the horse for us to agree to a potential reduction in armament before there is a reasonable assurance of peace.

"The navy of today as compared with the navy of 1920 is in a deplorable condition. Our navy should be as strong as that of any nation which sails the seas, and I feel that the Administration has failed America in its naval policy."

WHITE WOULD OUST KLAN IN KANSAS

Independent Candidate Tells What He Intends to Do if Elected Governor.

Special to The New York Times.

HORTON, Kans., Oct. 9.—William Allen White, independent candidate for Governor, made quite clear today what, if elected, he would do about the Ku Klux Klan.

He was replying to S. M. Brewster, former Attorney General, and the Commissioner of the Supreme Court in the ouster suit against the Klan, who, in an address at Council Grove the other day, expressed a desire to know what Mr. White's intentions were.

"He knows mighty well, and so does everybody else, what I'll do," said Mr. White. "Into the trash heap they go. Brewster as Commissioner of the Supreme Court has just made a report declaring the Ku Klux Klan must have a charter to do business in Kansas. When I am Governor the Klan will not be allowed to light in the State House. My election disposes of the Klan as a political influence in the State House."

3-1 COOLIDGE WINS STATE.

But Smith Still Remains a Favorite at Odds of 7 to 5.

Election betting took an unusual turn in Wall Street yesterday when for the first time odds were offered that President Coolidge would carry New York. J. S. Fried & Co. reported it had been commissioned to place $20,000 at 3 to 1 that the State would go Republican on the national ticket. At the same time Alfred E. Smith continued a 7-to-5 favorite for election as Governor.

One firm is reported to have received a commission of $10,000 to place at even money that President Coolidge would carry the State by 300,000 votes.

Otherwise there was no change in the election betting downtown. Betting commissioners continued to quote odds of 3 to 1 that President Coolidge would be elected, 3 to 1 that Senator La Follette will not be the next President, and 3 to 1 that the election would not go to the House.

DAVIS SEES VICTORY IN NEW YORK STATE

Continued from Page 1, Column 6.

for you to devote your time to recovering your health."

In his predictions, issued as a formal statement concerning the New York situation Mr. Shaver said:

"Governor Smith's re-election is assured and I now feel safe in predicting that John W. Davis will carry New York.

"The ability which Mr. Davis has shown to arouse the militant spirit among the members of our own party, and to convince not only the independent voters, but those of the different political faiths, that he is the kind of a man the country needs for the President, has never been more convincingly shown than during his three days' trip through upper New York State.

Says Davis Carries Conviction.

"Reports already coming in show that the effect of his trip has been to put a fighting determination to win in the hearts of New York State Democrats. All of those who accompanied Mr. Davis on his trip returned feeling that our candidate had carried conviction wherever he went. Local leaders have since reported that the enthusiasm of the meetings was not a fugitive emotion, but the evidence of an aroused battling spirit that has put a new and tremendous energy back of the whole campaign in their localities. Instances of Republicans, well known in their home cities, who have declared that they have been converted by Mr. Davis's own magnetic personality, his program, his courage and clearness of vision, have been reported from the up-State districts.

"Nor is this constantly increasing enthusiasm for Mr. Davis confined to New York alone. The splendid speech of Governor Smith in Boston has aroused a similar aggressive spirit there. I don't for a minute concede Massachusetts. The overflow meeting at Providence last night where Governor Brandon of Alabama spoke as a pinch-hitter in place of the New York Governor, was a truly remarkable demonstration, and the Democratic leaders of Rhode Island now feel assured of success for both the national and State tickets.

"The advantages of having a candidate who can speak for himself and for his party, who can let the voters know from his own lips where he stands and what he stands for, are becoming more and more evident as the campaign progresses."

Find Yourself in this Picture

NEW YORK'S convenient mutual bank is the East River Savings Institution at Broadway and Reade Street, one block north of City Hall.

Forty-three thousand people whose homes and offices are all over the greater New York area have found it a safe place for their savings and an accessible place for frequent visits.

Just across City Hall Park from Brooklyn Bridge. Only a block north of Chambers Street. Reached by every main artery of transportation.

An old line mutual bank without stockholders, paying all its profits, over and above expenses and surplus requirements, to depositors in quarterly dividends. Organized in 1848. Par surplus over $8,600,000.

Open your account by mail or in person today.

Deposits received on or before Saturday, October 11th, draw interest from October 1st.

East River Savings Institution

291-3-5 Broadway — One Block North of City Hall

Ask for your copy of "Saving by Plan"

Lord & Taylor

FIFTH AVENUE

TELEPHONE FITZROY 1900

Women's

Wool Frocks

$19.50 to $45

Flannels, twills, plaids and jersey are among the frocks we are showing for daytime wear.

Wool jersey, always a favorite fabric for women's winter frocks, is warm and practical, and comes in lovely colors. Here you will find smartly tailored frocks of wool jersey, one style sketched right, $29.50

Other wool frocks in twill, jersey, and flannel in plaids and stripes, $19.50 to $45

MODERATE PRICE DRESS SHOP

THIRD FLOOR

SCHANZ INC.

MEN'S TAILORS

14 EAST 40TH STREET

NEW FALL MODELS IN TOPCOATS

BUSINESS SUITS DINNER SUITS

READY FOR WEAR

ALSO MADE TO MEASURE

Topcoats of Exceptional Character suitable for Town and Country use as well as those of more Conservative Fabrics for Evening Wear.

H. Sulka & Company

512 FIFTH AVENUE—AT 43D STREET

SENDING GIFTS ABROAD

Those having friends in Europe may select their Holiday Gifts at our New York Shop, at European Prices, and have delivery made from either our London or Paris Establishment.

Neckwear, Handkerchiefs, Mufflers, Robes, Etc.

Park Lane

The Louis XVI Ball Room will be the scene of the season's most brilliant social events. Reservations are now being made.

Charles R. Wilson
Managing Director
Park Ave., 48th to 49th Sts.

The Bradford

210 West 70th St.

NEAR THE ARD BROADWAY

A Spacious Electric Pantry

Completely equipped, featured in each apartment. An unusual innovation exclusive with The Bradford.

Unfurnished Suites, One, Two, Three Rooms and Pantry. Superior Hotel Service.

Restaurant Dinner-Dancing

Telephone Endicott 5090

Everybody's Coming Back to Town

Boarded windows are opened; Holland shades are up—The Avenue is thronged. And the Little Season—that delightfully informal time between now and the opening of the formal Social Seasons—is now in full swing. And, of course, the first demand of homecomers is for *ice*. For before perishable foods can be ordered, ice must be there to protect them.

All Knickerbocker patrons have to do is to write or telephone and pure, clean Knickerbocker Ice will be in the ice-box on their return. Telephone Murray Hill 2127—Sterling 6401.

Knickerbocker ICE Company

19 SPEECHES IN DAY MADE BY ROOSEVELT

He Addresses Largest Crowds of Tour Thus Far and Is Much Pleased.

PART OF THE TRIP BY AUTOS

Nominee Tells Stories and Explains Why He Calls Himself a Farmer.

Special to The New York Times.

OGDENSBURG, N. Y., Oct. 9.—Colonel Theodore Roosevelt hurried westward across the upper end of the State today. Sometimes he was within sight of the Canadian border. In the most strenuous day of his campaigning thus far nineteen speeches were delivered before the train reached Ogdensburg tonight.

At the meeting here Senator James W. Wadsworth made his first appearance in the present campaign, as did Mrs. Florence E. S. Knapp of Syracuse, Republican candidate for Secretary of State.

Senator Wadsworth described Colonel Roosevelt's work as Chairman of the Naval Experts' Committee of the Limitation of Armaments Conference, which he called the most important subcommittee. He said the candidate had contributed considerably to the success of the conference and that seldom, if ever, has a man aspired to the great office of Governor who is better equipped by experience in large affairs.

An unusual feature of the trip today was the fact that the party left the Roosevelt special at Winthrop and went overland in automobiles to hold five meetings, ending with one at Potsdam, where the train was waiting, and the journey by rail was resumed.

While speaking in Franklin County, Colonel Roosevelt charged that Tammany Hall tried to get control of the upState agricultural service appointments with its plan to have the Governor appoint a Commissioner of Agriculture and abolish the State Bureau of Farms and Markets. He added:

"If the Republicans had allowed that plan to go through, Tammany Hall would have fixed the agricultural policy of the State and given patronage plums to its followers."

The Roosevelt campaigning party has been fairly well pleased with the success of the trip ever since it started. Today their satisfaction reached its high point and they refused to deny it expression. The Colonel addressed by far the largest crowds of his trip so far. Those politically interested in his fortunes said that no Republican candidate for Governor had ever had such a turnout to greet him, and the statement was corroborated by veteran newspaper men on board the train who have been making similar trips for years. The area traversed included some of the best Republican territory in the State.

One of the first stops of the day was at Champlain. As soon as the train came to a halt and before Colonel Roosevelt could begin speaking, an elderly lady with white hair pushed through the crowd and held up a mounted photograph to the candidate.

"Colonel Roosevelt," she called, "I want to present to you this picture of Mr. Wiley, my husband, who worked to nominate your father as Governor."

"Fine," said the candidate. "I tell you what I am going to do. I am going to give that to Theodore Roosevelt, Jr., the third, really."

He handed the photograph to Mrs. Roosevelt, who stood next to him on the platform and asked her to keep it.

Cow Gave Him Inspiration.

At the next stop, Moores Junction, Colonel Roosevelt opened his speech with a story which the audience applauded:

"This happened when I went to the Assembly for the first time," he said. "You know they have a little list they make up when you are in the Assembly and they ask at the bottom of the blank what your profession is. It was just after the war and I had to think a little about it. I had been in business up to the time of the war and I thought I would put that down. But I said, 'No, I can't put that down because I have quit business,' so I scratched that out.

"Then I thought a little longer and I said to myself, 'Soldier,' but I thought, 'No I can't put that down because I have quit being a soldier and I hope I won't ever have to be a soldier again.' Then I thought of 'politician' and I said, 'No, it is a little presumptuous to put that down for the first time I have ever run.

"Then I looked out of the window and saw my cow, and I said, 'Fine, the situation's saved,' and I put down 'farmer.'

"And do you know Mrs. Roosevelt objected. She said I should have put down 'husband of a farmer,' because she did everything about the place and I never did anything."

That story reminded him of another, and he went on, alluding to Mrs. Roosevelt at his side.

"I always say truthfully that I have the head of the family with me and that reminds me of a little incident of my own family, my father and mother. It was a long time ago, back at the time of the White House, my father was President. My father came down to breakfast one morning and he had some suggestions as to how the house should be run. My mother was very polite to him. She listened to everything he said. When he had finished, she said:

"'Theodore, you take care of the nation and I will take care of the White House and you.'"

Perhaps the most picturesque meeting of the day was held at Potsdam. When Colonel Roosevelt arrived by automobile he found a flag-bedecked motor truck standing on the campus of the State Normal College and a great crowd gathered about it under the great trees that shade the lawn. All the windows of the college were lined with additional spectators.

It looked as if a great part of the student body of the Normal College were on the campus. In addition there was, besides the townpeople, a liberal sprinkling of young men from the Clarkson School of Technology. Before the candidate's arrival they sent green-capped freshmen to demand that two sophomores descend from their perches of vantage in a tree near the platform.

Cheers for Smith Also.

Later they gave their college yell for Roosevelt. Then at the insistence of some of the group a yell was also given for Governor Smith, accompanied by jeers from the collegiate Roosevelt supporters.

The next stop, Canton, was also a college town. Here St. Lawrence University is situated. When the train stopped the college band, in red sweaters and caps, was on hand to escort the candidate from the train to the theatre where the meeting was held, and Boy Scouts and Legion men joined in the escorting group.

The addresses made today, in their order, were as follows: Chazy, Rouses Point, Champlain, Moores Junction, Chateaugay, Malone, Bangor, Brushton Moira, North Lawrence, Winthrop, Massena, Norfolk, Norwood, Unionville (Bissonville), Potsdam, Canton, De Kalb Junction, Gouverneur and Ogdensburg.

France Honors John McCormack.

The French Government has honored John McCormack by bestowing on him the Cross of Chevalier of the Legion d'Honneur. He was one of the first singers in this country to help the French cause during the war. He is expected here from Europe on the Majestic next Tuesday.

REGISTER TODAY.

Polling places in New York City for the registration of voters will be open today from 6 P. M. to 10:00 P. M. If you do not register you cannot vote.

MEN'S GOTHDALE HALF SHOES BLACK TO BE CORRECT

$10.50

A plain *black* conservative shoe—made over a snug heel last—triple-stitch seams—close-trimmed medium weight soles—very quiet and infallibly correct.

Franklin Simon & Co. Fifth Avenue

WEST 38TH AND 37TH STREETS (SEPARATE ENTRANCES) NEW YORK

Entire Contents Copyrighted, 1924, by Franklin Simon & Co., Inc.

MANGER HOTELS

NEW YORK

The New 1000 Room Hotel

Hotel Times Square

255 West 43rd Street

Just West of Broadway

"Around the Corner from Everything"

This magnificent hotel, located within a few steps of all the leading theatres, shops and transit lines, offers accommodations at the following daily rates:

ROOMS with Running Water . . $2.50
ROOMS with Connecting Bath . $2.50
ROOMS with Private Bath $3.00
DOUBLE ROOMS with Running Water (2 Persons) $3.00
DOUBLE ROOMS with Private Bath (2 Persons) $4.00

Separate Floor for Women

NO HIGHER RATES

LACKAWANNA 6000
Ownership Management

Warmth Without Weight Overcoats

Here are the Fleeces of O'Brien of Cork made in generously big coats, as warm as "toast and as light as a feather." Bright greys, rich browns and Heather mixtures. Here you will find overcoat comfort, correct style and uncommon designs. I think they are quite $10 less than usual. I am able to save that for you by making and selling direct to you. 950 and $50.

G. N. VINCENT,
524-526 6th Ave., nr. 21st.

Smoky Fireplaces

Made to Draw

Also expert service on general chimney work, heating and ventilating.

No payment accepted unless successful.

Frederic H. Whitley, Inc.
Engineers and Contractors
517 Fulton St., Brooklyn

BONWIT TELLER & CO.

The Specialty Shop of Originations

FIFTH AVENUE AT 36TH STREET

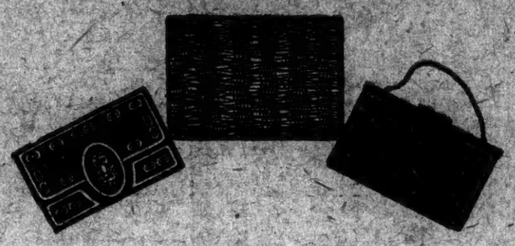

Three Versions of the

ENVELOPE BAG

16.50

The vogue of the flat envelope bag is expressed in lizard-marked leather in green, gray, tan or black; antelope leather with embroidery and galalith discs; leather embroidered in color and silver or gold thread.

BAROQUE PEARL CHOKERS

with jeweled clasps

9.50

White alternate with gunmetal pearls
" " " hyacinth blue pearls
" " " Chanel pink pearls
" " " salmon pink pearls
" " " marron pearls
" " " gold pearls

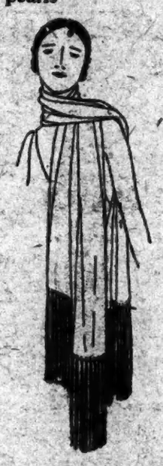

OMBRE CHIFFON SCARFS

with deep silk fringe

8.50

Large graceful scarfs in shaded pink, blue, green, purple or rose.

MAIN FLOOR

R. H. Macy & Co.

34th ST. & BROADWAY Inc. NEW YORK CITY

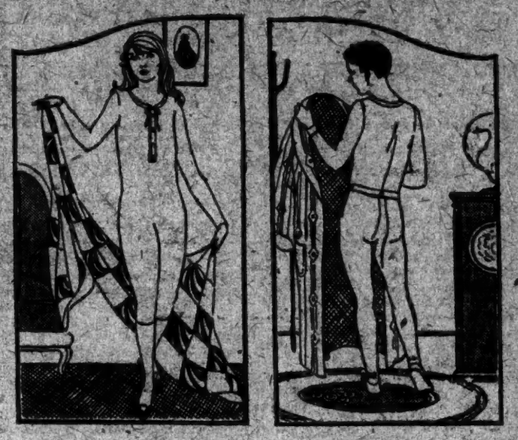

Growing Children Need Protection When the Weather Turns Cool!

Knit Underwear For Boys and Girls

Made of high quality yarns, soft and non-irritating to youthful skins. Every garment is cut and tailored individually.

FOR BOYS	FOR GIRLS
Union Suits 94c to $3.49	Union Suits $1.29 to $3.29
Shirts and Drawers 94c to $2.19	Vests and Pants, 69c to $2.29

We Also Feature

Children's Knit Sleeping Suits

Exclusive with us. Made of a warm, soft, fleecy knitted fabric, reinforced where necessary. Feet attached. In natural gray. Sizes 4 to 10 years.

94c to $1.39 According to Size

MACY'S—*Street Floor, East Building*

R. H. Macy & Co.

34th ST. & BROADWAY Inc. NEW YORK CITY

Special Offerings In Our

Commercial Stationery Department

Business necessities offered at prices decidedly below our usual lowest-in-the-City prices.

Carbon Paper of standard weight, 8½x11 or 8½x13. Box of 100 sheets. Formerly $1.49.	$1.29	Manilla Second Sheets. 500 sheets. Formerly 27c.	24c
		Typewriting bond paper. 500 sheets. Formerly 59c.	54c
Carbon Paper, light weight, 8½x13 or 8½x11. 100 sheets. Formerly $2.42.	$1.97	Oak Filing Cabinets, strong and well made. 3x5 inch. Formerly 39c.	34c
		4x6 inch. Formerly 47c.	39c
Typewriter ribbons for any machine. Record or copy, single or two color. Formerly 54c,	39c each.	Desk Pads, 19x24. Formerly 47c.	44c
		Glass Inkstands, two compartments. Formerly 59c.	47c

MACY'S—*Street Floor, Middle Building*

Raymond & Whitcomb Company

invite all those who are interested in

Winter Travel

to inspect the

S. S. "Reliance"

(United American Lines)

On Saturday, October 11, 1924

Tickets may be had of Raymond & Whitcomb Company 225 Fifth Avenue, or 606 Fifth Avenue, New York City.

We have chartered the "Reliance" for Winter Cruises to the West Indies and to the Mediterranean, and the sister-ship "Resolute" for a Winter Cruise Round South America.

RUSSEKS

FIFTH AVENUE At 36th Street

An Institution of Paris Fashion

Milanese Silk Pantalettes Are The New Vogue

PANTALETTES are again the vogue, and here they are presented in firm, closely woven Milanese silk that has every quality for service. Reinforced at crotch. Tailored to fit, in colors that prevail to-day.

A distinctive feature of Russeks unusual values.

$3.95

Others up to $25.00

MAIN FLOOR

NEW YORK'S GOVERNORSHIP

The contrasting backgrounds and training of the candidates of the two leading parties, and the differing ambitions of Governor Smith and Theodore Roosevelt discussed in an article giving the outstanding features of the campaign being waged.

The New York Times

NEXT SUNDAY

Reserve a copy at your news stand.

Lord & Taylor

FIFTH AVENUE

TELEPHONE FITZROY 1900

One Eyelet Pumps

For Smart Street Wear

A trim bow fastens the single eyelet of this slim pump for autumn street wear.

Patent leather, black suede, brown suede, black calfskin, black satin, $11.75

SECOND FLOOR

Non Lacing Corsets

$10

The Lortay corset for the woman of average or medium figure is made of hand loom imported elastic with sections of silk broche. It is a good style for sports and dancing, allowing perfect freedom of movement. Sizes 26 to 34.

Step-In Corset

$15

A step-in made of surgical elastic with a panel back and front of a handsome broche. Length 14 inches.

SECOND FLOOR

Mink and Baum Marten

Fur Scarfs

To wear with tailored street frocks or fall costumes without a coat, these are the scarfs women are choosing.

Natural mink scarfs, two skins, excellent color and quality, $34.50

Blended baum marten scarfs, one skin, $48.50

FOURTH FLOOR

Jay-Thorpe Inc.

57TH STREET WEST

PRESENTS

a New Collection of

FORMAL HATS

For the approaching social season, Jay-Thorpe has assembled a collection of smart formal hats, suitable for the tea hour, the theatre and dancing—made up in felt combined with lace, velvet or flowers.

25.00 up

Globe-Wernicke Sectional Bookcases

Used the World Over

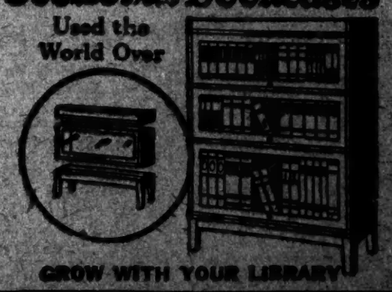

GROW WITH YOUR LIBRARY

451 BROADWAY NEAR GRAND ST.
30 CHURCH ST. HUDSON TERM.
6 EAST 39TH STREET

BOTH OLD PARTIES WOO WOMEN VOTERS

Partisans Give Arguments in Answering Questionnaire Sent Out by Mrs. MacDougall.

EACH SIDE CHIDES RIVAL

Candidates Compared and Pleas Advanced to Show Why They Should Be Elected.

In response to a confession of political ignorance, made on behalf of herself and "millions of women," Mrs. Alice Foote MacDougall has received numerous letters which seek to help her to find out which of the three candidates she and her sisters should support and what, if anything, in the approaching election is of especial interest to women. The answers to a questionnaire she had mailed and which Mrs. MacDougall made public yesterday included none from La Follette supporters.

Mrs. MacDougall is a one-time anti-suffragist, a worker against prohibition, and has made a name for herself as a business woman successful in a large way. She went into the coffee business sixteen years ago with a few dollars' capital when she found herself with an invalid husband and three children to care for.

One of the most exhaustive replies was prepared by Mrs. Franklin D. Roosevelt, Finance Chairman of the Women's Division of the New York Democratic State Committee, who chided the Republican National Administration for having had stupid or dishonest public servants without having been willing to "get to the bottom of the underlying fault." She continued:

"The tariff is a burning issue to every housewife and second only are our foreign relations. We have waited four years to see some definite steps taken in the adjustment of our foreign relations. The Republican Party promised in 1920 an association of nations; we are no nearer that now than we were four years ago. Any party which does not realize the close connection of our economic situation and the stabilizing of our international relations, so that we have not only foreign markets but markets which are again able to pay for what we need, it seems to me is a dangerous party to put into power for the next four years. This also is the weakness of Mr. La Follette's position."

Compares the Three Candidates.

In comparing the three candidates, Mrs. Roosevelt wrote that Mr. Coolidge had never shown qualities of leadership and in all crises had expressed himself at the end and not the beginning; that Mr. La Follete had courage and qualities of leadership, but lacked the vision and the grasp of foreign affairs to be a safe leader for the next four years, and that Mr. Davis had shown courage throughout his public career, had had an opportunity for first-hand knowledge of the European situation, and had made his own career in truly typical American fashion.

"I think there is a great deal at stake for the women in the present election," she continued. "If you are interested in labor conditions and want to see the standards raised, I personally think the records of the two parties show more accomplished along those lines by the Democrats than by the Republicans. Of course, Mr. La Follette is perhaps promising more, but whether he can put his promises into action is doubtful."

From Mrs. Emily Newell Blair, Vice Chairman of the Democratic National Committee, came, in the course of a detailed reply, this:

"The nation that allows the canker worm of corruption to exist is on the way to rottenness, but the nation that turns to the 'strong man' to save it is on its way to despotism. The only safeguard is a strong party government with a party held responsible at the polls for permitting corruption and encouraging privilege.

"There are, I know, a number of women voters who feel that both old political parties fail of reaching high standards and, therefore, want to cast their votes as a matter of protest. One trouble with this protest vote is that such a vote means the return of Coolidge and will be counted as condoning his Administration. In view of this serious situation it would seem more important to cast it against Coolidge and for Davis. But there is another side to this vote of protest. It is, in this case, a vote against party government itself."

Mrs. Charles King Morrison condemned President Coolidge as not big enough and as lacking ability to control his own party in Congress. She condemned La Follette for his economic policy and his attitude toward the Supreme Court. Of Mr. Davis she wrote:

"Mr. Davis through training and experience has a much broader viewpoint. He is fearless and honest. He has always been a strong advocate of our joining the League of Nations. To me the most vital question before not only this country but the world is peace. It has proved impossible for this country to remain isolated, as witnessed by our 'unofficial observers.' Therefore we should enter the League on an equal footing with the other nations and not by way of the back door. As we have most of the gold in the world, the other nations can only pay us in goods. How is this possible with our present tariff?"

The Republican Point of View.

Among those presenting the Republican side was Helen Waldo, a magazine editor, who wrote: "Mr. Davis, the best man the Democrats have, seems to feel he must emulate the god Janus and at the behest of his party presents a quite different front to the populace than he himself has been wont to wear. Hailing myself from Wisconsin, I am alive to the dangers inherent in the La Follette gospel and would have none of him. Coolidge alone remains, not only by process of elimination but because I believe him to be an honest man, who with any help at all from Congress, will give us the sort of administration we want to see."

Mrs. William Lowell Putnam wrote from Lowell, Mass.:

"Senator La Follette proved himself during the war not to be a patriotic American. Can we trust the destinies of the nation to a man who tried to hinder rather than help us during the war? Mr. Davis, although a loyal American, proved himself to be more loyal still to party—in the selection of Governor Bryan as a running mate. Can we trust our destinies to a man who was so regardless of the best interests of the country that he could choose such a mate with the knowledge that if anything happened to him personally this man might become President?

"Coolidge is an honest, simple, courageous man, caring more for the future of his country than for anything else in the world. He has shown himself equal to all emergencies. His running mate is the man who has done more to stop war in Europe than any other individual. This country needs peace, it needs economy, it needs a man who can see the difference between its true welfare and the false standards too often preached today."

Aurora, Ill., to Post Election Slackers

AURORA, Ill., Oct. 9.—The names of all legal voters of Aurora who fail to go to the polls at the Presidential election will be published, A. W. Shipton, President of the Aurora Kiwanis Club, announced today. "Every man and woman who is entitled to vote and who stays away from the polls on election day is a slacker," he said. "We are going to have their names published the same as the names of the slackers were published during the war."

SAKS-FIFTH AVENUE
FORTY-NINTH to FIFTIETH STREET
EVERYTHING FOR MEN

First With the Newest in

MEN'S ATTIRE

No matter what your need may be—from an English topcoat to a new tie—you will always find at Saks-Fifth Avenue a vast assortment and a consistent moderation of price.

Opera Hat of faille silk for wear with the dinner jacket, double-breasted or otherwise...by Scott's of London for whom we are the exclusive New York representatives... it is *the* thing...the Saks touch is in the *six-inch* crown...not to be duplicated in New York . . . 15.00

Express Elevator to Sixth Floor

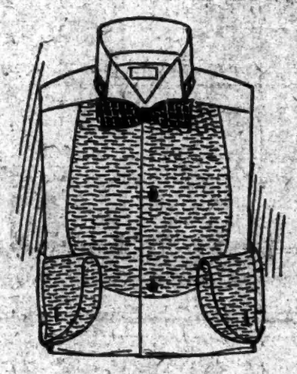

Demi-bosom Shirt with French cuffs... all the dressiness of the full stiff bosom ...the comfort of negligee...in an almost endless variety of patterns . 3.50

Street Floor

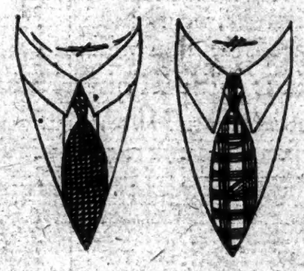

Two Ties from New York's largest collection...geometrical patterns are popular ...but there are many beautiful floral and tonal variations.

A—Stippled blue triangles on a background of grayish foulard . . 2.00

B—Foulard of checked tan and beet root, the very latest shades, strikingly interwoven. 2.00

Street Floor

Double-breasted dinner jacket, seen of late at the most fashionable clubs ...superbly tailored, with broad shoulders and snug hips to create an effect of slenderness - - 75.00

Express Elevator to Sixth Floor

Semi-formal Suit...coat and vest of oxford gray cloth... with braided edges...worn with striped worsted or cassimere trousers...this idea has won the commendation of well dressed men and is being worn to business as well as to occasions with more formal aspect.

Coat and vest . . . 50.00
Trousers . . . 12.50 to 20.00

Express Elevator to Sixth Floor

Franklin Simon & Co.
A Store of Individual Shops
FIFTH AVENUE, 37th and 38th STS.

For Mademoiselle
(14 to 20 years)

The Bramley Dress
Registered in the United States Patent Office
OF CAMEL'S HAIR KASHMIR

Patent Allowed

The proof of a fashion is in the wearing thereof and this Bramley Dress is being worn by the smartest young women.

30.00

Faultless in fashion, smart in fabric, impeccable in tailoring, unduplicable in value.

In all the smart colors

DRESS SHOP FOR MADEMOISELLE—*Third Floor*

Franklin Simon & Co.
A Store of Individual Shops
FIFTH AVENUE, 37th and 38th STS.

For Girls and Junior Girls
(6 to 16 years)

The Bramley Dress
Registered in the United States Patent Office
OF KASHMIR JERSEY

Jersey of the just right quality—which means Bramley quality is the just right material for a girl's dress.

Patent Allowed

12.50

In amande green, henna, cocoa, Copenhagen blue or navy blue with collar, cuffs and pocket inlay of contrasting color flannel. *Sizes 12 to 16 yrs.*

DRESS SHOP FOR GIRLS—*Third Floor*

Franklin Simon & Co.
For Mademoiselle (14 to 20 yrs.)

The Bramley Suit
Registered in the United States Patent Office
ENSEMBLE—HAS MADE A VOGUE

Patent Allowed

Bramley led the Ensemble Vogue—of course! And the Bramley Ensemble Suit still leads in fashion, quality and value.

88.00
Coat and Frock

The long coat is of suede de laine banded with Jap mink fur and the dress is of chenille velvet brocade.

In all the smart colors

SUIT SHOP FOR MADEMOISELLE—*Third Floor*

Franklin Simon & Co.
For Girls (6 to 14 years)

The Bramley Coat
Registered in the United States Patent Office
OF GERMANIA CHINCHILLA HAS COLLAR OF NUTRIA FUR

Simple yet smart, the kind of coat knowing mothers select for growing girls

Patent Pending

30.00

Double-breasted model in henna, navy blue, golden brown or French blue. Lined with leather color suedine.

COAT SHOP FOR GIRLS—*Third Floor*

Franklin Simon & Co.
For Mademoiselle (14 to 20 yrs.)

The Bramley Coat
Registered in the United States Patent Office
BORDERED WITH ROCK SABLE FUR AND LINED WITH TWO-TONE KASHMIR

Patent Allowed

Not to wear this Bramley Coat is just not keeping up with the best dressed young women!

78.00

The fabric Ottoman de laine is unusual and hard to obtain — the fur (dyed Australian opossum) is most flattering.

In all the smart colors

COAT SHOP FOR MADEMOISELLE—*Third Floor*

Franklin Simon & Co.
For Junior Girls (12 to 16 years)

The Bramley Coat
Registered in the United States Patent Office
BORDER, COLLAR AND CUFFS OF NATURAL MUSKRAT FUR

The soft rich fur is so lavishly used on this Bramley it makes a winter coat only equalled in warmth by a fur coat.

Patent Allowed

68.00

Tailored in suede de laine in dark green, golden brown, henna or navy blue.

COAT SHOP FOR THE JUNIOR GIRL—*Third Floor*

Entire Contents Copyrighted, 1924, by Franklin Simon & Co., Inc.

WHEELER SUGGESTS COOLIDGE QUIT RACE

In Sacramento Speech He Calls for Demand Like Brookhart's on Dawes.

ASKS REPLY TO HIS CHARGES

And Likens Silence to That of Fall and Daugherty—Finds California Strongly Organized.

Special to The New York Times.

SACRAMENTO, Cal., Oct. 9.—Senator Burton K. Wheeler entered California today to begin a four-day campaign and found the Progressive Party forces of Sacramento County and the adjoining County of San Joaquin closely organized and ready to give him a big reception.

The attack which Senator Wheeler has made upon Charles G. Dawes, Republican candidate for Vice President, in connection with the Lorimer Bank incident, appears to be one of the big issues here. The fact that Dawes, personally, has made no reply, is being much discussed.

The charges that Senator Wheeler made against President Coolidge at Seattle, when he stated that after Coolidge, as Governor of Massachusetts in 1920, authorized the deposit of State moneys beyond the legal limit in the Cosmopolitan Trust Company of Boston, Max Mitchell, the bank's head, had contributed $6,000 to the Coolidge campaign fund, also are spreading rapidly among the voters, and the fact that the President has made no reply is a topic of comment.

President Coolidge is held up to criticism by many voters here because he endeavored to kill the Japanese exclusion clause in the Immigration bill, and Dawes has been an object of interest to the voters because he recently advocated restriction of reclamation work, and this part of California, in advertising its wares, is boasting of its plans for an expanded reclamation program.

Suggests Retiring Coolidge.

Urged by progressive leaders here to keep hammering at the President and General Dawes, La Follette's running mate in his address before a big meeting here tonight not only reiterated his charges but also asked if some Republican, in view of the Coolidge-Cosmopolitan Bank incident, would not follow the leadership of Senator Brookhart, Republican of Iowa, who called upon the Republican National Committee to withdraw the name of Dawes from the ticket, and demand that President Coolidge explain or leave the race.

Senator Wheeler said that Fall and Daugherty and Dawes had refused to testify or explain, and that now the country was faced by a situation where President Coolidge remained silent under fire.

"In my Chicago speech I showed up the crooked bank deal of banker Dawes, now candidate Dawes, and he refused to explain the same," said the Senator.

"In Seattle I showed up Calvin Coolidge's record in connection with Max Mitchell and the defunct cosmopolitan Bank of Boston, and thus far the usual silence emanates from the White House.

"Senator Brookhart of Iowa, after learning Dawes's record and waiting in vain for an explanation from Dawes, demanded of the Republican National Committee that they withdraw Dawes from the race and substitute some one in his place.

"Will not some of the good Republican brethren in the interest of the Republican Party and in order that the Constitution may be preserved, call upon the silent man in the White House to explain his connection with Miss Mitchell's crooked bank deal and Mitchell's campaign contribution to the Coolidge Campaign Fund in violation of the laws of the State of Massachusetts, and if he does not explain his part in this transaction, ask the Republican Party to withdraw his name from the race?

"It probably is too late to do any good, for the people themselves will on Nov. 4, permanently retire both of these candidates from active service in the Republican ranks and thereby help to purify the once Grand Old Party of Abraham Lincoln."

"Corruption" Issue Stirs Applause.

Senator Wheeler took up the "corruption" issue at a noon meeting in Stockton and tonight at Sacramento. His audiences applauded his description of the happenings at "the little green house on K Street" and his charge that President Coolidge had hung back and permitted Daugherty to remain in office until forced by public opinion to request his resignation.

At the Stockton meeting when Senator Wheeler challenged any Republican to "come forward, here and now," and contest his charge that there had been no other Administration as "venal and corrupt" as the present Republican régime, his address was interrupted by cheering.

Gain Seen in California.

Senator Wheeler is enthusiastic about the chance of the Progressive ticket's carrying California. San Joaquin County is the only one which gave La Follette a plurality in the primaries in 1912.

A few weeks ago any one who predicted that La Follette would carry California, or even run second, was considered erratic. But there are plenty of the Progressive leaders of this section who are making such predictions now and are not being ridiculed.

There is little evidence of activity on the part of the Democrats or Republicans in either of the counties covered so far. La Follette banners on buildings and automobiles outnumber the Coolidge banners two to one.

CALLS ON REPUBLICANS TO OUST STATE CHIEFS

Representative Fish Says Party, Drifted From Moorings, Is Led by Reactionaries.

GOSHEN, N. Y., Oct. 9.—Addressing the Orange County Republican Committee here today, Representative Hamilton Fish Jr., renominated for his seat in Congress, urged his party to maintain a united front and elect President Coolidge, but took the State organization to task for backsliding. He said in part:

"Let me conclude by asking for closer contact by the Republican organization in this county with the rank and file of the party; to give more recognition to the women, wage-earners, farmers and soldiers, and to welcome their cooperation. We need to get back to the fundamentals of the Republican Party and to its first principles. There are, unfortunately, prominent machine Republicans and State leaders who have no faith in popular government in their hearts, and have estranged many voters who are naturally inclined to be Republicans.

"The party in this State has drifted from its moorings, and is piloted by political leaders who have no conception of the Republicanism of Lincoln or the original principles of our party. Let us reaffirm our belief in human rights and in popular government.

Joseph Starrett on Dawes Committee

PARIS, Oct. 9 (Associated Press).—Joseph Starrett has been appointed the American member of the Transportation Committee organized in conformity with the Dawes plan, it was announced today.

Copyright 1924 Hart Schaffner & Marx

The coats women wear to the games

You'll see coats like these at the big football games; Hart Schaffner & Marx make them. You can wrap yourself snugly in their soft, woolly fabrics; bury your hands in roomy pockets. You'll have the satisfaction of knowing you look your best. Fur trimmed.

$85

And at $75 to $300

Wallach Brothers

These coats only at our Broadway corner 29th store

NEW YORK

An Institution of Paris Fashion

RUSSEKS

FIFTH AVENUE

At 36th Street

Wanted

SALESWOMEN

Of The Highest Type for

Dresses · Coats · Suits

THE Highest Salaries and liberal commissions will be paid to competent, experienced Saleswomen who possess initiative and real selling ability. Only those with Fifth Avenue Experience are desired.

Apply between 9 & 10 A.M.—8th Floor

An Institution of Paris Fashion

RUSSEKS

FIFTH AVENUE

At 36th Street

A Noteworthy Event

for TO-DAY & SATURDAY

LAVISHLY FUR TRIMMED COATS

TO maintain its leadership as the pre-eminent Coat House of America Russeks again introduce the greatest collection of High Type, lavishly Fur Trimmed Coats to be found anywhere under one roof... Every smart Paris Model,—Every correct material & Every new, rich Fur is represented in these three incomparable groups at

$69.50 $95 $125

THE Smartest Coats in Veloria, Lustrosa, Kashara and other new materials with Mink, Squirrel, Jap Mink, Silver Muskrat, Hudson Seal, Leopard etc. Many new Models reproduced from Paris originals and all immaculately tailored.

FAITHFUL reproductions of originals by Patou, Premet, Chanel, Jenny etc. Kashara, Oriona, Mokine, Kashmana, & Charmona, sumptuously furred with Leopard, Silver Kit Fox, Beaver, Squirrel, Sable Dyed Fitch etc. Incomparable values in every particular.

A SUPERB collection of Superior Models, Originals and Paris adaptations in Kashara, Coer-de-Laine, Mokine, Veloria etc,—all smartly and lavishly Trimmed with richest Furs,—a wonderful variety of High Type Coats of every new model.

Other Replicas of Original Paris Models and Russek-Individual Coats up to $475

COAT SALONS—Fourth Floor

AMERICAN ART GALLERIES

Unrestricted Public Sale Today on the Premises 33 West 72d Street Beginning at 10:30 a.m.

Contents of the Residence of

J. VAN VECHTEN OLCOTT, Esq.

FURNITURE · BRONZES PORCELAINS · TABLE GLASS · HANGINGS PAINTINGS & RUGS

Sale To-day 11 A.M.

On the Premises

Furnishings and Appointments of

Grey Rocks

453 Gramatan Avenue Mount Vernon, N. Y.

The property of

Mrs. John C. Freund

High Class Furniture and Works of Art

Including a Gallery of Fine Paintings and Water Colors

A Library of Choice Books

Locomobile Limousine

By order of James A. Gallagher, Esq., Attorney 15 Broad St., to whom inquiries relative to the Real Estate may be addressed

Sale conducted by

Fifth Ave. Auction Rooms, Inc.

Fourth Ave., at 30th St., N. Y.

B. Henry Herzog, Auctioneer

The Servants of Relief for Incurable Cancer Have Received Magnificent Help

for their plan of building a fireproof Home for 100 poor cancer patients at Hawthorne, Westchester Co., in the gift of $50,000.00 from a benefactor who, when St. Rose's Home in New York was needed, gave a great sum toward its property and building. We ask that at this auspicious time the friends of our *cancerous friends* will add to the fund now amounting to $100,000.00 that a safe country Home may be built on this Westchester Hill. An Annex House is already finished, and working for 25 of the weakest among our men and women, which has been praised by Dr. W. B. Moodie, Dr. John L. Sheils, Dr. James J. Walsh (the noted lecturer) and Dr. Henry G. MacAdam of the Board of Health, for its ideas favorable for the comfort of the sick in air, light and commodious arrangements. Shall our *Wooden Home* be the chief reliance of those looking to us for a peaceful death?

MOTHER M. ALPHONSA LATHROP, O. S. D.
Rosary Hill Home, Hawthorne, N. Y.

FOR BETTER COFFEE

Keep your coffee in a tight container. It loses its freshness and flavor when exposed to the air.

Joint Coffee Trade Publicity Committee
64 Water Street, New York.

SAVE 30%

GUARANTEED.

TUNGSTEN LAMPS 21c

All sizes up to & incl. 50 watt.

5 for $1.00

NITROGEN LAMPS.

75 watt..35c 100 watt..40c

ELECTRICAL & ENGINEERING CO.

716 Eighth Av. (45th St.) Lack. 4686

2617 Broadway (99th St.)

Back in Dorrisdale—

SAILORS WIVES

By WARNER FABIAN

Author of

FLAMING YOUTH

Published September 15th

Now in its 35th Thousand

$2.00

Boni & Liveright, N. Y.

GOOD BOOKS

Master Tailored Business Suits $100

Evening Clothes By Louis Berg

In wearing a dress suit tailored by Louis Berg a man feels immaculately turned-out. Made of the finest materials, exquisitely tailored and finished, there is no finer handiwork than the talked-of apparel of Louis Berg.

LOUIS BERG

Tailor to The Four Thousand

745 FIFTH AVENUE

Near 57th Street

First Aid To Investors

Many investors need capital to put their patented devices on the market. Many investors have filled their needs by advertising in the Business Opportunities Columns of The New York Times.

Bank and business references required.

Get Action in Your Pictures

A KIDDIE rolling a hoop is much more interesting than one sitting still. If he happens to tumble and bump his nose, there is an added thrill. It makes drama—or tragedy!

There's something very gripping in the making of motion pictures. Living, moving scenes of home or travel. And you don't need to be an expert—it can be learned in a few minutes.

We have all sorts of amateur "movie" cameras for *novices*. Neither is the cost prohibitive.

CHARLES G. WILLOUGHBY
THE INTERNATIONALLY KNOWN CAMERA HOUSE
110 W. 32nd St. Opp. Gimbel's — 110 W. 44th St. Opp. Belasco Theatre

THEY ONLY HAD ONE EYE!—

the Cyclops, giants of ancient mythology, were only equipped with one big eye, in the middle of their foreheads.

Be as careful of *both* of your eyes as you would if you only had one!

The registered optometrists on the Street Floor Balcony will examine your eyes and prescribe glasses for them if they are necessary.

Lowest-in-the-City prices

MACY'S—*Street Floor, Balcony.*

R. H. Macy & Co.
34th St. & Broadway Inc. New York City

Insist on Getting the Trade Marked Tag—

The Ideal Meal

NOWADAYS when marketing, the housewife's thoughts naturally turn to Long Island Duck. To her it is the *ideal* meal—tender, unvarying in quality and liked by the entire family.

"Enjoy a Duck Dinner a Week"

LONG ISLAND DUCK

At good Butchers and Restaurants.

Write for Free Recipe Book to Farmer's Commission House, 403B West 14th St., N. Y.

A COFFEE That's Never Forbidden

Kaffee Hag is coffee without caffeine. All ages may drink it at any hour, and to the heart's content. People driven to coffee substitutes may now have coffee at its best. This is an exquisite blend. The flavor is unaltered. We simply remove a tasteless drug—the drug that does the harm.

Send for free ten-cup test package

KAFFEE HAG CORPORATION
1533 Davenport Ave., Cleveland, Ohio

Lost Articles Found

When some treasured possession is missing, describe it in a Lost and Found advertisement in The New York Times.

Telephone LACkawanna 1000

Advertisements received before midnight are inserted the next day. Rate, 40 cents an agate line.

TAMMANY'S APPEAL GETS HYLAN PLEDGE

Olvany Calls on Mayor to Take an Active Part in Drive for Smith and Davis.

ARRANGE SPEAKING DATES

Visit of Wigwam Chief Comes as a Shock to City Officials—One Meeting Delayed an Hour.

Another indication of the change in the methods of Tammany was seen yesterday, when George W. Olvany, its leader, visited Mayor John F. Hylan at City Hall, and asked him to take an active part in the campaign to re-elect Governor Smith and carry the State for John W. Davis, and to use his personal influence to aid the Democratic State and national tickets.

The Mayor promised Judge Olvany to speak at a mass meeting at Tammany Hall on Oct. 22, and again at a mass meeting of negro voters in Harlem at a date to be selected. The Mayor also said he would speak at as many other campaign meetings as possible, consistent with his duties as Mayor.

The oldest attaché at City Hall could not recall any previous occasion when the Tammany chief had called on a Mayor and urged him to speak in a campaign in which he was not a candidate. The visit of Judge Olvany was considered to settle the report that the Mayor was at odds with Tammany, which had already been answered pretty effectively by the Mayor's announcement that he would support both Governor Smith and Mr. Davis, and by his appearance with them at the recent Madison Square Garden meeting.

"I called on the Mayor to discuss some features of the campaign," Judge Olvany said. "I asked his aid and he willingly promised it."

After his visit to the Mayor, Judge Olvany called on Murray Hulbert, President of the Board of Aldermen, and William T. Collins, Vice-Chairman of the Board. He explained that these were merely "courtesy calls." Judge Olvany's visit held up a meeting of the Sinking Fund Commission for nearly an hour, while several city officials gathered in the corridors of City Hall and speculated about the reason for the Tammany Chief's visit.

Before leaving, Judge Olvany was asked what he thought of the nation-widd poll conducted by the Literary Digest, which shows President Coolidge far in the lead.

"I have heard some criticism of the methods employed and the manner in which the poll is being taken," he said, "but I have not gone into the matter at all and really know nothing about it."

FINAL APPEAL ASKS VOTERS TO REGISTER

Non-Partisan Co-ordinating Council Urges All Citizens to Go to the Polls.

A final appeal to the qualified voters of New York City to register today or tomorrow as a duty they owe their country was issued yesterday by the Non-Partisan Coordinating Council Get-Out-the-Vote Campaigns from its headquarters at the Hotel Astor. Every employer in the city was urged to help by bringing the importance of the duty of registration to their employes.

"We must have no ballot slackers in New York," the appeal read. The appeal follows:

To the People of Greater New York:

The people of New York have never failed to answer when they have been called upon to serve the country. They must not fail now. It is the most solemn duty of every American citizen—man or woman—to register. A citizen who is eligible and fails in this duty should not enjoy the privileges and opportunities of citizenship.

The increase in registration is excellent, but not near what it should be. In 1920 only a little more than 50 per cent. of those eligible in Greater New York registered. Therefore, in order to go over the top the increase in registration this year should be close to 100 per cent. The peace-time slacker who refuses to serve his country at the ballot box is failing in his or her obligation as the war-time slacker who failed to do his or her bit. We must have no ballot slackers in New York.

Saturday is the last day of registration. If you do not register you cannot vote.

But you can do more than simply register yourself. You can personally see that at least five others do so before Saturday night. See them personally or telephone them.

The Non-Partisan Coordinating Council Get-Out-the-Vote Campaigns represents organizations with close to 1,000,000 membership, covering practically every business and activity in the city.

We issue this final appeal before the close of registration to every citizen to do his bit. Register yourself and get five others to do likewise. We must place New York at the top of the list with the highest percentage of registered voters.

Every employer in the city is most earnestly urged by this Non-Partisan Coordinating Council to again bring this important obligation to the attention of his employes before Saturday night in the most forceful manner possible.

An honor poster is to be distributed for the windows of homes, offices, factories and stores where 100 per cent. of the occupants are pledged to vote on Nov. 4. You will not be eligible to one of these posters if 100 per cent. of those in your home, your office, your store or your factory do not register.

We must have no ballot slackers in New York.

Do your bit.

NON-PARTISAN COORDINATING COUNCIL GET-OUT-THE-VOTE-CAMPAIGNS.

MORE WORKERS FOR SMITH.

Additional Members of the Citizens' Committee Are Announced.

Additional members of the Citizens' Committee for the Re-election of Governor Alfred E. Smith were announced yesterday by Raymond V. Ingersoll, its chairman. The list follows:

Virginia Gildersleeve, Miss Carrie Wiley, Anna Sands O'Shea, Robert Adamson, Miriam Sutro Price, Egerton L. Winthrop Jr., Charles L. O'Reilly, George C. Norton, Alfred L. Seligsberg, Ralph Long, Charles Hellinger, E. C. Rybicki, William C. Schneider, John Martin, Maria Bowes Chapin, Eustace Seligman.

Mrs. Gordon Auchincloss, Colonel John T. Dickinson, Robert Grier Monroe, Harriet May Mills, Charles O'Connor Hennessy, Thomas T. Hickey, John V. Sheridan, Richard C. Patterson, Jr., Fannie L. Flanly, Bertha Flanly, J. A. Mandour, Winifred Sullivan, Frank L. Weil, Robert E. Simon, Dr. Henry Moskowits.

Samuel Untermeyer, Charles C. Burlingham, Aaron Rabinowitz, Joseph Barondess, William Seward Shanahan, Lester Dittenhoefer, S. J. G. Perkins, George F. Mand, Dorothy Straus, Elisabeth Marbury, Miss Bruere, Virginia D. H. Furman, Mrs. Alfred Hess, Mrs. Franklin D. Roosevelt, Mrs. Daniel O'Day, Sam H. Harris, John L. Golden, Robert D. Blackman, H. I. Huber.

J. P. Carey, Mrs. Vanderbilt Webb, Miss Estelle Salmgre, O. S. Hoke, Mrs. Charles F. Simonson, George Gordon Battle, General George W. Wingate, Robert Alfred Shaw, Stanley J. Quinn, Melville J. France, Mary A. Fraser, Dr. John W. Perrill, Walter E. Dunnington, Frederick Osborn.

Paul Grant, Grenville T. Emmet, H. Oberndorfer, Mrs. Charles L. Tiffany, Walter Lisle McCorkle, Mrs. Stanley Richter, Carlotta Nicoll, Grover Whalen, I. Montefiore Levy, Major William A. Deegan, Colonel Alexander E. Anderson, Colonel Timothy J. Moynihan.

REGISTER TODAY.

Polling places in New York City for the registration of voters will be open today from 8 P. M. to 10.30 P. M. If you do not register you cannot vote.

From the Founder's Writings

Continuous Employment Is a Safeguard

and it also puts a person upon the preferred list for promotion.

The man and woman who not only do the work assigned to them, but who find time without neglecting their special duties to study and understand the work of the person next above them, are bound, sooner or later, to take the step upward.

One may light a candle and so place it that he will be standing in his own light.

(Signed) John Wanamaker

Wanamaker Announces a Complete Assortment of

Band Instruments

A complete new Wanamaker Musical Instrument Service, with addition to the Music Salons of twenty-three different styles of trumpets, cornets, banjos, guitars, violins, and other stringed instruments, each in its class the product of the best known maker in the world. Beuscher, and Martin Band Instruments. Vega Guitars and Tenor Banjos.

With every purchase, three free lessons from an established professor of music. Extended payments; no interest charges.

First Gallery, New Building

FROM OUR LONDON HOUSE

Little Articles of Brass

that give an artistic touch of Old England to the home.

Have you ever visited the old Curiosity Shop in London? If so, you are acquainted with some of these articles—the little trays, bells and boxes on which are mounted some of Dickens's best known characters.

Pixies, or Devon fairies—luck bringers of the Moorland wilds—are the subjects of others.

Cigarette boxes after the lovely designs of old English chests.

Letter boxes that would be ideal for the door of an apartment down in Old New York.

Also—toasting forks for marshmallows—tea scoops—ink wells—match boxes for the wall—ash trays—tobacco jars—and ever so many other interesting little articles.

Prices from 50c to $20.

Seventh Gallery, New Building

WANAMAKER'S | Astor Place at Ninth | Store Hours 9 to 5:30 | Telephone Stuyvesant 4700 | WANAMAKER'S

Expanding John Wanamaker Sales

EXPANDING WANAMAKER'S — EXPANDING AMERICAN TRADE — EXPANDING PROSPERITY

Great October Coat Sale in the Downstairs Store

Hundreds of Coats, Scores of Styles, Models for All Occasions in a Sale So Timely that Everyone Can Benefit by It

Women's Sizes 34 to 54 — ***Misses' Sizes 14 to 20 Years***

Weeks of careful planning, hours of careful selection, days of shopping to verify the savings to be made—this just begins to tell the story. Every coat is specially purchased for this sale. Every coat is brand new. There are all the new style features, as well as more conservative models for those who prefer them. 117 models for women, 107 models for misses.

The result is a sale such as you will find nowhere else. If you want a coat, now or later, attend this sale, for it does away with all "looking around." We have shopped for you—first in the market to assemble coats at these savings, then in the stores to make sure we are right. And we have shopped as carefully as though we were to be customers as well.

$10
For $15 Coats

Most of them are sports or general wear models in striped or plain coatings. Collars of beaver-dyed coney trim some. Most of them have self collars. All are lined throughout and warmly interlined.

$19.75
For $25 to $27.50 Coats

Velours, tweeds, shaggy wool coatings, novelties—a very generous variety of choice both as to style and materials at so little. Some with mink-dyed coney collars. All are lined throughout.

$29.75
For $35 to $39.75 Coats

Lovely pile fabrics and the smooth-finished cloths so popular this season. Trimmings of fur include bands around the new sleeves. All are carefully chosen and selected model by model for presentation in the sale.

$39.75
For $45 to $49.75 Coats

Here one also has a choice among a variety of pile fabrics and the smoother fabrics. There are lovely bolivias with delightful fur treatments. Slightly flared models, as well as the straight, wrap-around models that many prefer.

$49.75
For $57.50 to $67.50 Coats

Imported coatings are included in this group, along with a complete range of other wanted materials. Bandings of fur include the new treatment straight down the front and around the collar. There are rows of buttons, rows of stitching. And, of course, beautiful linings.

$59.75
For $69.75 to $89.50 Coats

Wonderful coats! "Sample" coats selected from the salesmen's samples of some of the best houses. One and two of a style. Soft, exquisite suede cloths. Gorgeous pile fabrics. The best furs, including beaver. Coats of fur cloth, too.

MATERIALS INCLUDE

Imported Coatings	Bolivias	Velvetone	
Blocked Coatings	Novelties	Suede Cloths	
Camel's Hair	Velours	Pile Fabrics	
Tweeds	Downywool	Fur Cloths	

COLORS INCLUDE

Black	Grays	Penny	Dusk
Brown	Oxblood	Cinnabar	Greens
Navy	Rust	Rosewood	Blues
Tan	Russet		

FUR TRIMMINGS

Fox	Raccoon	Blue-dyed Wolf	Dyed Fitch
Beaver	Manchurian Wolf	Beige-dyed Squirrel	Natural Squirrel
Marmink	Platinum Wolf	Hudson Seal (dyed muskrat)	Mink-dyed Squirrel

IN THE DOWN-STAIRS STORE OF THE OLD BUILDING

AU QUATRIEME

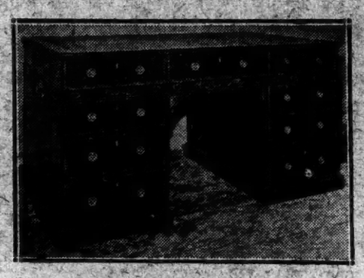

Fine Antique Furniture

For the Business Office

One of the most interesting things *Au Quatrieme* has accomplished recently has been the selection of antique furniture for offices. Since admirable antique pieces entirely practicable for modern office use do exist it would seem unfortunate not to avail oneself of the opportunity to have beautiful instead of ordinary things in the place in which so much of the day is inevitably spent.

One office recently equipped by *Au Quatrieme* is especially happy in its harmonious arrangement of an Italian refectory table, Spanish chairs, and a Spanish *vargueno* or desk-cabinet, unique in design and decorative character.

Sheraton and Chippendale Mahogany Writing Tables

A second great shipment of English antique furniture brought *Au Quatrieme* several very fine 18th Century mahogany writing-tables, with leather tops and drawers at each side, especially well suited, because of their size and dignified proportions, to office use. Two Sheraton writing tables are rectangular in shape, and a Chippendale example has a beautifully designed serpentine front and rounded corners.

Chippendale mahogany bureau-bookcase with fretted pediment, and Sheraton and Chippendale book-cases with drawers or cupboards below the traceried glazed doors would be wholly in character with these writing-tables. Sheraton drum-top tables also make excellent office tables.

Tapestries, chairs, consoles mirrors, Aubusson carpets, lamps and lighting fixtures appropriate to whatever scheme of office decoration one may have decided on are all within *Au Quatrieme's* power to provide.

Fourth Floor, Old Building

Some Outstanding Features in the Sale

Sterling Silver Hollow-ware Now at One-Third Less

Heavy in weight, attractive in design, low in price—these pieces of sterling silver hollow-ware recommend themselves at once to the discriminating buyer.

	Regular Price	*Sale Price*
Tea Services—5, 6, 7 pieces	$330 to $975	$220 to $650
Coffee Services—3, 4 pieces	$65.25 to $175	$43.50 to $117
Salad Bowls	$20 to $115	$13.50 to $77.00
Cake Baskets	$48 to $127.50	$32.00 to $85.00
Roll Trays	$28.50 to $80.00	$18.50 to $53.50
Bonbon Dishes	$9.75 to $16.50	$6.50 to $11.50
Compotes	$15.00 to $58.50	$10.00 to $39.00
Vegetable Dishes	$93.00 to $112.50	$62.00 to $75.00
Water Pitchers	$60.00 to $150	$40.00 to $100
12-in. Engraved Candlesticks	$27.50 pair	$18.50 pair

Street Floor, Old Building

1,200 Hand-made Philippine

Nightgowns and Envelope Chemises

$1.55 $1.85 $2.35

For the $1.95, $2.50 and $3.50 grades

Every garment in this collection is characteristic of the quality of Philippine lingerie we habitually carry, measuring up in all respects to our high standards, and ordinarily selling for the higher prices quoted or for more. It is distinctly not cheap "sales" merchandise of flimsy material and careless workmanship.

A Marvelous Variety of Designs

The variety of fascinating new designs in both gowns and envelopes is simply amazing and the embroidery in every case exquisitely done. Each fresh dainty garment as one looks at them seems lovelier than the last!

There are square, round and V necked gowns of course and all sizes are represented in the collection.

Main Aisle, Street Floor, and Third Floor, Old Bldg.

Sale of 500 MOHAIR and WOOL

Winter Motor Robes, $8.75

It is the first time in years that we have been able to offer high grade mohair robes at this exceptionally low price. They are delightfully soft and warm, measuring 54 by 76 inches. Choice of black, brown, maroon and green.

The wool robes of course come up to Wanamaker *all-wool* standard. They are also 54 by 76 inches, in a choice of twelve delightful colors, some plain on one side and plaid on the other, some plaid through and through.

Seventh Gallery, New Building

Fresh Shipments in the

Sale of Modern Rugs Offer Wide Choice at Savings

Imported Chenille Rugs

The decorative taupe and gray shades with darker hand borders.

Size	*Grade*	*Price*
9 x 12 ft.	$110	$79.50
8.3 x 10.6 ft.	$100	$68.50
6 x 9 ft.	$65	$45.00
3 x 6 ft.	$18	$12.75
27 x 60 in.	$12	$8.50
9 x 12 ft.	$135	$99.50
8.3 x 10.6 ft.	$120	$82.50
6 x 9 ft.	$75	$55.00
3 x 6 ft.	$22	$15.75
27 x 60 in.	$15	$10.75

Seamless Axminster Rugs

9 x 12 ft.	$55	$39.50
8.3 x 10.6 ft.	$52	$38.50

"Wool and Fiber" Rugs, $12

Decorative effects in rose, tan, taupe and blue.

Size 9x12 feet, $15 to $25 grades

Royal Axminster Rugs

All are seamless. Choice colorings and decorative designs for every room in the home.

Size	*Grade*	*Price*
9 x 12 ft.	$72.00	$49.50
8.3 x 10.6 ft.	$68.50	$48.50
6 x 9 ft.	$32.00	$21.75
36 x 72 in.	$13.25	$9.50
27 x 54 in.	$7.45	$5.25

Royal Wilton Rugs

From two of America's leading manufacturers. A carefully selected assortment of this season's choicest designs and colorings.

9 x 12 ft.	$138.00	$100
8.3 x 10.6 ft.	$126.00	$98
36 x 36 in.	$23.00	$15
27 x 54 in.	$14.50	$11

Room-size Wilton Rugs

This Fall's choicest patterns and Oriental colorings.

9 x 12 ft.	$85	$64.50
8.3 x 10.6 ft.	$80	$63.00
36 x 63 in.	$15	$11.75
27 x 54 in.	$9	$7.25

Third Gallery, New Bldg.

WANAMAKER

Shops for Men

A Smart Shoe for Young Men

The EXMOOR $9.50

¶ "Exmoor" is designed to meet the foot requirements of the young man who favors the wider trousers. It has a short vamp, a very broad English toe, good sturdy soles and a broad, flat heel.

¶ Made of imported Scotch grain that will hold its lustrous shine for long months of wear. Heavy oak leather soles with a waterproof inlay. To be had in a beautiful golden tan or in soft, glossy black.

¶ The Exmoor family has 12 other members—models and leathers to fit all types of feet. You should make their acquaintance.

SPECIALIZED SERVICE STREET FLOOR NEW BUILDING

SACRIFICE OF DAVIS REPORTED IN OHIO

Brotherhood's Support of Democratic State Ticket Taken as Indicating Move.

CLEVELAND FOR LA FOLLETTE

Neither of Old Parties Is Making Aggressive Campaign for National Ticket.

Special to The New York Times.

CLEVELAND, Oct. 9.—In this city, where Senator La Follette's Progressive Party was born last July, the air is full of rumors that John W. Davis may be sacrificed in the interests of candidates on the State and local tickets of his party.

These rumors which, beyond doubt, have originated with the Republicans, gained fresh impetus today when it was foreshadowed that some of the railroad brotherhoods would give formal indorsement to Governor A. V. Donahey, a candidate for re-election on the Democratic ticket. Some Republican leaders professed to see in this report the first indication that their fears had not been groundless regarding deals during the closing period of the campaign through which La Follette's strength would be increased by Democratic votes and some close States swung into his column to produce a deadlock in the electoral college.

Democratic leaders expressed ignorance of the intent of the brotherhoods when their attention was called to the report, but added that it would be the logical thing for the Progressives to do in view of the fact that Governor Donahey, was looked on as a decidedly progressive Democrat, friendly to labor, and that the third party had no State ticket.

La Follette Strong in Spots.

It is generally admitted that no aggressive fight is being made here against La Follette by the Democrats. Neither the Republicans nor the Democrats have been putting up a very lively campaign, a general lack of funds being one of the reasons.

"We are for Davis and trying to swing all the votes we can from La Follette to our own candidate without giving the La Follette people too much offense," was the way Tom R. Brannon, Chairman of the Cuyahoga Democratic Committee, explained the situation to THE TIMES correspondent today.

"We believe that Senator La Follette is making much more heavy inroads on the Republican strength than on ours though he is going to get a lot of Democratic votes, too, and naturally we are well satisfied to let him alone at that game which is so helpful to us."

While Senator La Follette is not showing the proportionate strength in this State that he has developed in some others, he is strong in isolated spots. Cleveland is one of these, and near-by Toledo with its large railroad vote is another.

Sees Cleveland for La Follette.

In this city the fight at this stage is between La Follette and Coolidge. There is less talk about La Follette running second than there is about the possibility of his running first, although other municipalities in Cuyahoga County may balance the vote so that the third party may lose the county. Republican and Democratic leaders conducting the campaigns of their parties are in accord in their estimates of the La Follette strength in the city.

"La Follette," said A. J. Hiratius, Chairman of the Executive Committee of the Cuyahoga County Republican Committee, "appears to have gobbled up the whole Democratic vote in Cleveland. They are not holding their lines at all."

"Will President Coolidge carry Cuyahoga County," he was asked.

"We sincerely hope so," he replied. "If the election were held tomorrow Senator La Follette, I am very much afraid, would have a very good chance of carrying the City of Cleveland. It is an unpleasant admission to make, but I can see no useful purpose served in concealing my belief."

The Republicans base their hopes of saving the county, if the situation in Cleveland should not improve, on the vote in municipalities outside of the city. Besides Cleveland, there are three cities in Cuyahoga County, Lakewood, East Cleveland and Cleveland Heights.

"We have a large alien population, and the industrial workers, of whom there was a tremendous influx during the war, form a big factor in the vote within the city itself," Mr. Hiratius continued, "and then there is the heavy railroad vote of which I am convinced 75 per cent. will be polled for La Follette. Entirely aside from that, this city has always been the proving ground for political experiments. So La Follette's strength here is not surprising to persons familiar with local conditions. By the time election is at hand, however, I do not think La Follette will be as strong as he is just now."

Says Negroes Desert Coolidge.

While Governor Donahey is developing considerable strength throughout the State, and from polls taken, appears to be ahead of the Republican candidate, former Governor Harry L. Davis. The Republicans believe that the latter will carry Cuyahoga County over the Democratic nominee.

Chairman Brannon said he expected that the candidates on the Democratic State and local tickets would profit heavily from the Republican defection to La Follette.

"Republicans who leave their party for La Follette do it as a protest and under the circumstances there is every reason to believe that they will feel too disgusted to vote for any Republican candidates at all," he said.

"There are 41,000 negro voters in Cleveland who normally vote the Republican ticket and whom we have never been able to win over. This year they are going to vote for La Follette almost to a man because of his out and out declaration against the Ku Klux Klan, which antedated the adoption of a similar declaration by our State Convention. And there are approximately 70,000 German votes. Before the war and as late as 1916 they voted the Democratic ticket. Since 1918, however, the German vote has been cast largely for Republican candidates. This year the bulk of the German vote in this city will go to La Follette."

Albert F. Coyle, a brotherhood official who is in charge of La Follette publicity, is authority for the statement that the brotherhoods would endorse Governor Donahey. This would be an exceptional move in view of the taboo issued by the Progressive Party leaders on the use of the Liberty Bell, their emblem, by candidates for State and local offices elsewhere. Coyle is a candidate for Congress against Representative Theodore Burton, Republican, and has been compelled to run as an independent without the emblem.

"We expect to carry Cuyahoga County by 20,000 plurality for La Follette," Mr. Coyle said today. "I do not care to make any prediction regarding the rest of the State."

Despite the apparent solidarity of the railroad vote for Senator La Follette there has been some defection in the Lake Shore shops, workers not identified with the operating branch of the railroad, have formed a Coolige-Dawes Club this week which, according to Republican reports, already has a membership of 1,200.

Reports that the prospective swing about Ohio by Davis had been abandoned were denied today by the Democratic leaders, who declared that it had merely been deferred at their request until nearer the end of the campaign.

"We did not want Mr. Davis to come until the week beginning Oct. 27," said Chairman Brannon, "as think that if he came now the effect of his speeches, which are good fighting speeches, might be forgotten and lost on the voters."

Senator La Follette is scheduled for a meeting at Convention Hall, where he was nominated and which has a seating capacity of 16,000, on the evening of Nov. 1. The Republicans are contemplating one major meeting for their campaign in this city that will be held in Convention Hall on the night of Oct. 31, with either Senator Borah or General Dawes the orator of the occasion.

End Corns quick *this new way*

NO waiting for results, no danger. Paring a corn yourself is risky. This way the pain stops, then the corn loosens and disappears. Simple, easy and safe. Different from any other corn remedy. So why let corns torture you? Get Blue-jay now at your druggist. Use it tonight, walk in comfort tomorrow.

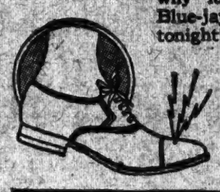

Blue-jay

© B&B 1924

The builders are busy at work on our new store, at Fifth Avenue and 42nd Street; our dreams will soon be realized to "Aim higher, shoot farther"

Copyright 1924 Hart Schaffner & Marx

HERE'S YOUR KIND OF A TOPCOAT

One that is good looking and showerproof at the same time; that's the Four Winds topper. Hart Schaffner & Marx made them of good, all-wool fabrics; new weaves, new colors.

$50

And at $35 $40 $45 $60 $65

Wallach Brothers

Broadway below Chambers Broadway corner 30th — New York — *366-368 West 125th Third Avenue corner 123d

*Our Harlem stores open evenings

WHEN YOU SAY, *"a diamond in the rough"*—

DO YOU KNOW that an unpolished diamond looks for all the world like a piece of luminous alum? For centuries that was the only way people knew diamonds. Even after men discovered how to polish away the dull outer skin, the diamond was not the sparkling gem you know.

Only seventy-five years ago, one Morse of Boston discovered the secret of true diamond brilliance. He bravely sacrificed weight to achieve proportion and brought out for the first time the gorgeous splendor of the diamond as we see it now.

People who love diamonds owe a debt to this Morse.

And a debt to themselves—to choose their diamond jewelry in a house where they may find these beautiful jewels in their fullest perfection—of proportion, of color, of cutting, of flawlessness.

To well-informed New Yorkers we have long been known as such a house.

Diamond Rings $50—$3000

Watches $20—$1500

MEARS & CO.

DIAMOND IMPORTERS AND JEWELERS

2 MAIDEN LANE

170 BROADWAY

Maintaining the best traditions of Maiden Lane

Lord & Taylor

FIFTH AVENUE

YOUNG PEOPLE'S STORE—FOURTH FLOOR

Students' Suits

$29.50

Adapted from a British model, this suit was designed for the young man choosing his first long trouser suit. The two button jacket is loosely draped, the waistcoat is rather short and close fitting and the trousers are cut wide. Of excellent wool cheviot in popular shades of grey and brown mixed weaves. Two pairs of long trousers, or one long and one knickers. Sizes 17 to 20 years.

Boys' Four-Piece Suits

$15.50

These suits are made especially for us to sell at this unusually low price. Each suit consists of a coat, vest and two pairs of knickers—well tailored of excellent all-wool grey and brown mixtures. Coat lined with heavy mohair. Vest and knickers lined with cambric. Sizes 10 to 18 years.

Boys' Knit Suits

$5.75

Good quality wool jersey, made with pullover blouses with large collar, braid trimmed, or small plain collar and straight knee trousers as shown in sketch. Brown and several shades of blue and tan. 3 to 8 years.

Boys' Blanket Robes $3.75

Made of soft, warm fabric in smart check pattern. Several desirable colors. Sizes 4 to 18 years.

An assortment of robes from $5 to $27.50

Girls' Coats

$29.50

Of British Tweed or Velour de Laine

Sketched left—coat of soft, British tweed imported especially for *Lord & Taylor* and tailored here. Nutria collar and suede cloth lining. 8 to 14 years.

Another coat of this fabric has a deep shawl collar of raccoon. Brown and blue heather mixtures.

An attractive coat for dress wear of velour de laine is collared with nutria, lined and interlined throughout. Colors, casserole, green, bois de rose. 6 to 16 years.

Girls' Hats $7.95

Sketched left—a smart little hat of velvet with fur button side trimming designed especially for wear with this dress coat in colors to match.

Pumps and Oxfords

$5.95

Junior Misses' strap pumps with light welted soles, low heels, rounded toes and close, high arch. Patent leather and tan or black calfskin. Brogue oxfords of soft tan grain leather. A smart, comfortable last. Sizes 2½ to 7.

Our Heaviest Brogue

This popular brogue is now made with an entirely new pattern, and the toe has been broadened. Made in tan or black Scotch Grain with overweight soles. The characteristics of the old Bo-Lo are readily recognized in this new and distinctive pattern.

Lasts and Patterns exclusively our own design

The John Ward Company Shoes

WHITEHOUSE & HARDY INCORPORATED

BROADWAY at 40th STREET — METROPOLITAN OPERA HOUSE BLDG.

144 WEST 42nd STREET — KNICKERBOCKER BUILDING

NEW YORK

© W. & H. 1923

There is no simpler solution of the heating problem

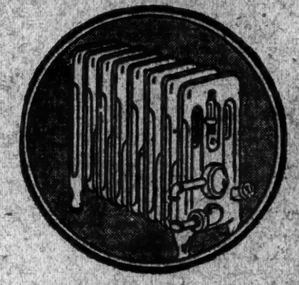

Designed for the complete heating of old or new buildings—offices, stores, factories, schools, public buildings, residences, and apartments

EACH RADIATOR AN INDEPENDENT STEAM HEATING PLANT

There is no heating system that is easier to install and use than Clow "Gasteam."

With Clow Gasteam Radiators you simply turn on the gas and light a match. You have a full head of steam inside of half an hour.

You need no water pipe connections. The water is contained in a chamber which you re-fill about every two weeks, if you are using the radiators constantly. There is no danger of bursting a radiator by freezing when not in use.

The water chamber is over a burner which emits a multitude of tiny Bunsen flames—clean, sootless heat which does not dry out but actually humidifies the air, keeping it healthful.

Each radiator is a separate heating unit. You can turn on as many or as few as you please.

Clow Gasteam is not merely "auxiliary" heating apparatus; it is designed to operate perfectly even when the gas supply is at its lowest pressure.

Inquire about Clow Gasteam before deciding on your heating equipment. Thousands of satisfied users everywhere.

Do you not want to know more about this modern, clean, convenient and healthful method of heating? Write or call us today.

Eastern Gas Appliance Co.,
47 West 42nd St.,
New York, N. Y.
Phone Longacre 8899-8888

CLOW "GASTEAM" HEATING SYSTEMS

Mfd. by JAMES B. CLOW & SONS, Chicago

Are You Growing Heavy Faster Than Your Feet?

From the time you are about 21, your feet stop growing. From the time you are 21 your weight, as a rule, starts growing.

So if you now weigh 160 pounds or more, in all likelihood you are placing more pressure on your feet than they were built to hold and the arches of the feet must bear this overstrain.

Worn Out Body Follows Arch Strain

When you grow too heavy for your feet, not only do foot pains constantly occur but the strained ligaments at the back of your leg bring on a worn-out, tired body condition unless—

Unless you protect your feet with a shoe that will uphold the arch against the force of your full weight while you stand or walk.

And there is but one shoe—the Arch Preserver—which will really do this.

Its built-in arch in the unseen bottom of the shoe rigidly supports the foot from ball to heel and permits natural freedom from ball to toe. The Arch Preserver Shoe is being imitated but cannot be duplicated because its features are protected by seven (7) different patents in the United States Patent Office.

As a boy your feet probably never bothered you because your weight was in keeping with the strength of your Arches.

If you are growing heavier faster than your feet, you need the support of the patented Arch Preserver Shoe, with the built-in arch.

There is no better looking shoe made than the Arch Preserver, either.

ARCH PRESERVER SHOE SHOP

This shoe will retain its shape because it CANNOT be forced OUT of shape.

ARCH PRESERVER SHOE SHOP, Inc.

Shoes for Women, Misses, Men and Boys

9 and 11 East 37th Street - New York

WE HAVE NO BRANCH STORES

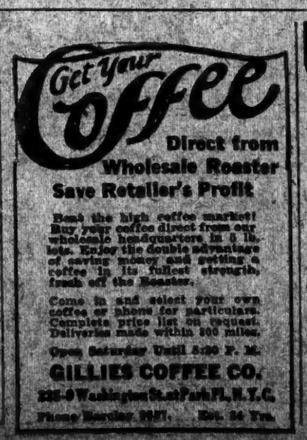

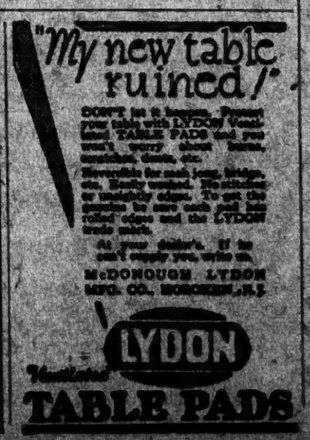

3 BISHOPS ELECTED AT SESSION HERE

Dr. E. P. Dandridge of Nashville Goes to the Episcopal Diocese of Idaho.

DR. SEAMAN TO NORTH TEXAS

Dr. A. A. Gilman Becomes Suffragan of the Missionary District of Hankow, China.

The Rev. Dr. Edmund Pendleton Dandridge, rector of Christ Episcopal Church, Nashville, Tenn., son-in-law of the Right Rev. Arthur S. Lloyd, Senior Suffragan Bishop of New York, was elected Bishop of the Missionary Diocese of Idaho yesterday afternoon by the House of Bishops of the Episcopal Church, which is in session in this city.

The Rev. Dr. Eugene Cecil Seaman, rector of the Episcopal Church of the Holy Comforter, Gadsden, Ala., was elected Bishop of the Missionary Diocese of North Texas.

The Rev. Dr. Alfred Alonzo Gilman, President of Boone University, Wuchang, China, was elected as Suffragan Bishop for the Missionary Diocese of Hankow, China, a newly created office. It was decided not to elect a new Bishop for the Missionary Diocese of Nevada at this time. This see has been vacant since the death a few months ago of Bishop George Coolidge Hunting.

Dr. Dandridge will succeed Bishop Frank Hall Touret, who resigned on account of ill health. Dr. Seaman will succeed Bishop Edward A. Temple, who died several months ago.

The House of Bishops met yesterday in Calvary Episcopal Church, Fourth Avenue and Twenty-first Street. The first business was to accept the resignations of Bishop Touret and the Right Rev. Frank duMoulin, Bishop Coadjutor of Ohio, both because of ill health. Dr. Seaman and Dr. Gilman were then elected. Dr. Dandridge was elected at the afternoon session.

The House of Bishops then went into a joint session with the National Council of the Episcopal Church. Part of the time was spent in planning a reorganization of parts of the mission field and drawing up a budget for mission work to present to the next Triennial General Convention of the Episcopal Church in New Orleans next year.

The Right Rev. Frederick Burgess, Bishop of Long Island, presided at the joint meeting, and Bishop Thomas F. Gailor of Tennessee, President of the Council, delivered an address of welcome. It was the first joint meeting ever held, the Council having been created at the Triennial General Convention at Detroit in 1919.

Dr. Dandridge is the fifth rector of Christ Church, Nashville, to be elected to the episcopate. One of the others was Bishop William T. Manning of New York.

Two of those elected to the episcopate yesterday are related by marriage. Dr. Gilman's wife is a first cousin of Dr. Dandridge.

Bishop Lloyd sent a telegram of congratulation to his son-in-law soon after the meeting. Mrs. Dandridge was Miss Mary Robertson Lloyd.

Dr. Dandridge was born in Flushing, Long Island, forty-three years ago. He was educated in the University of Virginia and Virginia Theological Seminary. He was ordained in 1908 and married Miss Lloyd on Oct. 6, 1909, in Alexandria, Va. He has served successively as rector of Greenbrier Parish, Va.; St. Paul's Church, Petersburg, Va., and Christ Church, Nashville.

Dr. Seaman was born in Galveston, Texas, on Dec. 9, 1881. He was ordained in 1907 and became assistant at Christ Church, Houston, Texas. He was rector of Christ Church, Temple, Texas, and later served as archdeacon of North Texas.

Dr. Gilman has been President of Boone University for the last seven years. He is also rector of the Church of the Nativity, Wuchang. He was born in Platte, Neb., Aug. 23, 1878. He was educated at the University of Nebraska and the Philadelphia Divinity School. He was ordained in 1901. In 1905 he married Miss Gertrude Carter of Montclair, N. J. He served as a home missionary in Wyoming, then went to China.

SINKING FUND VOTES $1,225,000 FOR A PIER

Structure in Place of Two at Charles and Perry Streets Will Bring Double Their Rent.

The Sinking Fund Commission yesterday reported favorably upon Dock Commissioner Michael J. Cosgrove's request for an issue of $1,225,000 in revenue bonds to build a pier at Charles and Perry Streets, North River. He said that the pier would bring in $175,000 a year, whereas the old piers, Nos. 46 and 47, which it is to replace, produce only $75,000.

The link from Rockaway to Broad Channel will be opened tomorrow with ceremonies.

BUSES MENACE TROLLEYS.

Electric Railway Officials Ask for Coordination.

Special to The New York Times.

ATLANTIC CITY, N. J., Oct. 9.—That chaotic conditions in local transportation, including enormous losses to the public in fares, and to owners of electric railways and bus lines in investments, are certain to ensue if the two classes of transportation are not coordinated quickly was the prediction made by automotive and electric railway authorities here today before the convention of the American Electric Railway Association on the Million Dollar Pier.

Discussion opened with a report from a dozen leading transportation executives declaring that bus lines are being promoted solely to sell stock or to compel electric railways to buy them out. For the bus interests A. J. Brousseau of New York declared that the public demanded buses and if electric railways do not run them independent operators will.

Paul Shoup, Vice President of the Southern Pacific and President of one of the most extensive electric railway properties in the world, pleaded in behalf of the public and investors in electric railway and bus lines for coordination. He declared that a continuation of present bus line extensions on a competitive basis would mean chaos to local transportation in many places.

EARL CARROLL HEARING OFF

Prosecutor Gets Delay in Case of Arrested Theatrical Producer.

Earl Carroll, producer of the "Vanities of 1924," who spent six hours in a prison cell after his arrest on Tuesday on a charge of "impairing the morals of youth and others" in the exhibition of paintings of show girls at the Music Box Theatre, was arraigned before Magistrate Albert H. Vitale in West Side Court yesterday, but his case was put over to Thursday next. This action was taken upon the request of Charles A. White, Assistant District Attorney, who said he had not had time to prepare the case.

Still Holds Possession of Studio.

Miss Helene M. R. White, a sculptor, has held out for six days as a voluntary prisoner in the studio of the Consignment Arts, Inc., in the Gainsborough Studio Building, 222 West Fifty-ninth Street. She spent last night as usual, taking an inventory of the stock and reading before sleeping on a seventeenth century couch. Her lawyers said yesterday several days might elapse yet before any action would be taken.

When Failure Comes

When a Wall Street firm fails it generally turns out that its customers' securities are gone along with its own. This is one of the risks that those who operate there seem willing to take.

Those who limit their investments to the mortgages and Mortgage Certificates sold by the Title Guarantee and Trust Company and guaranteed by the Bond and Mortgage Guarantee Company have no fear of loss.

In addition to the guarantee of the Bond and Mortgage Guarantee Company our investors have the protection of constant inspections by the Banking and Insurance Departments of New York State.

Their money comes to them when it is due and generally pays a better return in the long run than the speculative investment.

EIGHTY-TWO YEARS OF FAITHFUL SERVICE

GIMBEL BROTHERS

32ND STREET - BROADWAY - 33RD STREET | NEW YORK CITY

GIMBEL MONTH IN NEW YORK

A Very Unusual Group of

Beaded, Hand-Made Over-Blouses

To Wear with the New Skirts

$6.95

These blouses, of heavy crepe de Chine, with steel beading applied by hand-looms (looking exactly as though it were all hand-sewn), have the very smart two-in-one collar, which may be worn high or low. New colors. Fall shades. Very special at this price!

GIMBELS BLOUSE SHOP—Third Floor

EIGHTY-TWO YEARS OF FAITHFUL SERVICE

GIMBEL BROTHERS

32ND STREET - BROADWAY - 33RD STREET NEW YORK CITY

GIMBEL MONTH IN NEW YORK

Sale! Black Enamel HAT BOXES

At the Lowest Price They've Ever Been Sold

$2.95

Just 500 of these Black Enamel Hat Boxes (as illustrated)—obtained at great price concession for *GIMBEL MONTH*. The popular round shape, with leatherette bound edges, leather handle and hat form. Lined very prettily with a fancy fabric. *SIZE:* 18 x 9. inches.

Mail Orders Filled

GIMBELS LEATHER GOODS SHOP—Street Floor

GIMBEL MONTH IN NEW YORK

TODAY (FRIDAY) AT 8:30 IN THE MORNING

Gimbels Begins Its Greatest Overcoat Sale

FOR MEN - 2000

Fancy Plaid-Back OVERCOATS

AT WHOLESALE COST

And The Best Fabric Value We've Ever Been Able To Offer.

$25

Qualities That Are Selling In Regular Stock At $35 $40 $45 and $50

One of the largest makers in America wanted to work with us in a big way. Came to us with these 2000 Coats—forgot everything but his actual production cost. Opening wedge in his program to get our business. Nothing like it ever happened before (that we know of) at this time of the year.

And because this is *Gimbel Month*, we took them and forgot all about our usual mark-up, too. We've never done anything like this before—never had qualities like this to offer—nor so many of them—and it has been years since we've offered coats at as low a price as $25.

—the coats are so far ahead of any other offer that you've seen or read about, here or elsewhere, that the lot should be swept out in a day.

Every Coat 100% Wool
Every Coat Plaid Back *or* Rug Back

Single and Double-Breasted Box Coats : Belters : Great Ulsters : Street Ulsters : Half Belters : Copies of Fine Foreign Coats

From renowned mills they come. Soft, lofty weaves and heavy, durable, twisted, hard-service fabrics. Both plain color surface tops and modest, subdued plaids and undertone. Every coat with a plaid or rug back. The last word in colorings and cloths—fresh from the 1924 looms. Coats that in every degree look like high priced coats—and are high priced coats, everywhere—except Gimbels today. And they're made the way they ought to be, with a straight guarantee behind every one as to wearing qualities. Plenty of extra space and extra salesmen.

Open Today Only from 8:30 A. M. to 6 P. M.

To accommodate the greatest numbers—the above special hours. Before 9 A. M. and after 5:30 P. M. use 33rd St. entrance, nearest Broadway. Express elevators to CLOTHING SALE.

SIZES for MEN, YOUNG MEN, STUDENTS and YOUTHS

EIGHTY-TWO YEARS OF FAITHFUL SERVICE

GIMBEL BROTHERS

FOURTH FLOOR

32ND STREET - BROADWAY - 33RD STREET NEW YORK CITY

SAYS FEAR OF WAR DOMINATES FRANCE

Paris Editor Declares German Menace Will Long Be a Great Influence.

CALLS NATION PACIFIST

Declares It Cannot Refund It Debt to Us Until It Knows What Berlin Will Pay.

The fear of a war of revenge by Germany dominates France and is likely to influence her foreign policy for a good many years to come, in the opinion of Maurice de Waleffe, editor of Le Journal of Paris and General Secretary of the Latin Press of Europe and America. M. de Waleffe is now in New York studying the political situation. All other important problems on which the future of France more or less may depend, excepting the high cost of living, are only secondary matters for the men of France whose chief preoccupation is to find the means of suppressing, or at least delaying, the "German peril."

"Before the World War we French were not entertaining any special liking for war or military glory," said M. de Waleffe, "but now we feel a very strong aversion for it. Look at the last French general elections. There you have the tangible and irrefutable proof of this particular feeling of my compatriots. In May last the French electorate spoke very distinctly and said: 'We want peace and peace with Germany!' Then the policy of the 'open hand' extended to Germany by Premier Herriot was substituted for the policy of the 'closed fist' carried out for more than two years by M. Poincaré with such remarkable tenacity. But, mind you, if M. Herriot beckons amicably to Germany in order to promote better intercourse between the two nations it is not because he harbors any particular feeling for the Germans. He is moved primarily by the same motive that inspired his predecessor: that is, to prevent the recurrence of aggression. The two Premiers used different methods but the objects sought were the same."

Will Sacrifice for Peace.

To reach that goal and live peacefully with her former enemy, France is willing to make the necessary sacrifices. "The London conference on the Dawes plan bears witness to that," M. de Waleffe declared. "If need be, France will consent to more concessions in the interest of true peace and goodwill. For nothing is more preposterous than to accuse France of militarism or imperialism. She is deeply pacifist. Her children of Alsace-Lorraine being returned to her, the great object of her ambition is peace. Not the slightest thought of conquest occupies her mind, and when she concluded defensive military agreements with the Little Entente it was not with the idea of attacking any one, but as a precautionary measure against a possible rush of the Russo-German forces on the liberated peoples of Central Europe or on the former Allies of the west. The frightful losses suffered by France during the last war and the present state of her birth-rate forbid her—supposing she had any bellicose intention—to entertain for a moment any thought of aggrandisement by the use of force."

Next in importance in the long list of France's war problems is the high cost of living.

"Living in France," continued M. de Waleffe, "costs four times what it did before the war. But whether prices be high or low, we have to live and our budget has to be balanced. Struggling amid colossal financial difficulties, the French Government has taxed the people to the utmost of their capacity and it would be imprudent, not to say dangerous, to increase the burden of the taxpayer, particularly of the intellectual bourgeoisie, that great producer of France's men of letters, of arts and of sciences.

Finances Require Time.

"Without any possible doubt the French Government will emerge from its financial troubles, but it is too soon yet to speak of a settlement of the debt France owes America. The French budget has first to be balanced. Then before considering refunding any of its foreign debts the French Government should know exactly what France is going to get from Germany in execution of the Dawes plan. It would be mere foolishness for France to tie her hands in such an important question before acquiring the certainty that Germany will live up to her promises."

That does not in the least mean that France seeks the annulment of her debts, said M. de Waleffe. "The French have what we call 'the religion of the given promise,' " he said. "They only ask for time. America must not forget that France, exhausted financially and in man power by 52 months of a war waged on her very soil and furthermore impoverished by a reduced birth rate, is facing on the European chessboard a superpopulated Germany whose territory was left untouched by war, whose industries and factories are intact and whose finances are free from any internal debt, thanks to the scandalous manipulation of the mark. Compelled to reimburse her creditors and to work for them instead of working for her future, France would soon be at the mercy of a prosperous Germany whose development, unhampered, would reach considerable proportions.

"Considering the lightness of the punishment inflicted on Germany, France feels that she is entitled to no worse treatment than that accorded to the vanquished of 1815 whose reparations bill has been constantly reduced."

KLAN'S HAND IS SEEN IN VETERAN BUREAU

Continued from Page 1, Column 8.

trying to get jobs for rehabilitated veterans.

"They went out for chauffeurs to drive the Veteran Bureau ambulances," this veteran charged, "when there were veterans in their own garage that they were supposed to be trying to place as chauffeurs."

Ku Klux Issue Raised.

It was in this discussion of personnel that the Ku Klux Klan issue was raised. Some of the veterans charged that officials of the bureau had been reported at Klan meetings and that religious and racial discrimination existed.

"We are gathering evidence about the Klan getting into the bureau," said the veteran, who asked that h. name be withheld. "We have one affidavit already and expect to get others. This affidavit charges that a high official of the office was seen at a meeting of the Klan, and we believe that some persons have been employed by him primarily because they are Klansmen. This is not the first time that religious and racial discrimination has been experienced up there, but we did not know before that the Klan was at the bottom of it. Now we are pretty sure that is the fact."

The conference adjourned to meet again at an early date.

REGISTER TODAY.

Polling places in New York City for the registration of voters will be open today from 9 P. M. to 10:00 P. M. If you do not register you cannot vote.

GOWNS Tappé HATS
12 West 40

At no other time in the history of this store, have the values been greater — and the selection more satisfying.

Friday and Saturday
Tappé Evening
FROCKS
$39.50
Value to $65

Dinner & Dance Dresses
A Winsome Selection at
$25 $50 $75
At all smart functions, the bright lights will not disclose a more entrancing array of Frocks than these new Tappé models.

FUR Trimmed COATS
$59.50 $79.50
Values to $95 *Values to $125*
An impressive ensemble of highly Individualized Tappé COATS, modelled of fine, soft-textured fabrics. The smart lines are graced by Sumptuous Furs.

Two Specially Priced Groups of UNTRIMMED COATS, $17.50 and $35

Unrestricted Choice of Our Entire Remaining Stock of
Ensemble Suits
Regardless of Former Prices
$95 Values to $225

150 New Tappé HATS
$10 and $15
Latest Creations in Original Tappé Designs.

B. Altman & Co.

Women's Belts

Strikingly Novel Effects

have been achieved in black mocha of fine quality, by the addition of center-front trimming of gold and silver-faced kid with the open edge cut on a bias.

2½, 4 and 5 inch widths

$5.75, 8.50 & 10.00

(Jewelry Department, First Floor)

Madison Avenue - Fifth Avenue
34th and 35th Streets New York

ADVERTISEMENT.

Genuine BAYER ASPIRIN

SAY "BAYER ASPIRIN" and INSIST!

Unless you see the "Bayer Cross" on tablets you are not getting the genuine Bayer Aspirin proved safe by millions and prescribed by physicians 24 years.

Accept only "Bayer" package which contains proven directions.

Handy "Bayer" boxes of 12 tablets—Also bottles of 24 and 100—Druggists.

Aspirin is the trade mark of Bayer Manufacture of Monoaceticacidester of Salicylicacid

EIGHTY-TWO YEARS OF FAITHFUL SERVICE
GIMBEL BROTHERS
32nd STREET - BROADWAY - 33rd STREET NEW YORK CITY

GIMBEL MONTH IN NEW YORK

Sale 128,000 COTY COMPACTS 29c

Formerly Sold at 85c

Odors include L'Origan, Chypre, Paris, Rose, Styx, Amber and others

WHITE, FLESH AND ROSE COLOR ONLY

Coty compacts, you know. The style of box in which the precious powder has heretofore been packed is now discontinued, giving way to the new Coty compact that sells for $1.00. The package has been improved; but the powder itself remains unchanged. Neatly packed with white powder puff.

Gimbel Brothers—famed for its ability to liquidate and distribute large groups of standard goods—bought the entire residue of this size and shape package. Part of it we have sold to worthy retailers in other cities. The rest of it goes on sale in the Gimbel store today.

After these are gone there will be no more. And the lowest established price for Coty compacts will be $1.00.

NOTE: This powder will retain its purity and freshness for years. It does not deteriorate with time. So if you wish to put in a supply that will last for years it is perfectly all right to do so.

Mail and Phone Orders Filled While Quantities Last

GIMBELS DRUG SHOP—Street Floor and Downstairs Balcony

LANDAY'S 24th Anniversary Specials

LANDAY'S is Twenty-Four Years Young!

And it is because we sincerely feel that we have done much to make home music possible for all that we are celebrating our twenty-fourth Anniversary with this Anniversary Special

The Greatest Genuine Ware Neutrodyne Offer Ever Made!

DELIVERED $98 COMPLETE

You who have always wanted a Radio, now is your chance! Every possible obstacle has been swept away—every barrier removed! Come to our nearest store and see this wonderful receiver. Hear its full, toned resonance. Then have it sent to your home on our easy payment plan!

Immediate Delivery
Terms as low as $2 weekly

Open Evenings Till 10 P.M.

Landay BROS

23 West 42nd Street
Bet. 5th & 6th Aves.
6th Ave. & 34th St.
Madison Building

427 Fifth Avenue
Bet. 36th & 39th Sts.
945 So. Boulevard
At 163rd St.

New Yorker—201 Chrystie Street
Tuxedo—11 No. Penn Mt. Vernon—4 So. 4th Ave.
Newark—775 Broad St. Bridgeport—1128 Main St.

Gidding
57th Street, West of Fifth Avenue

DAYTIME COATS

Striking Suede Cloth Coat with collar, cuffs and border of luxurious Fox 185.00

It is generally recognized that one finds a wider selection of exclusive Winter Fashions in the Gidding Salons than one will find at any similar Fashion Shop in New York — particularly in Fall and Winter Coats.

Of Fawn-Skin, Imported Velour, as well as other new materials in all the newest shades of the Mode and enhanced with fur trimmings of Fox, Viatka Squirrel, Beaver and Lynx.

J. M. Gidding & Co.
Incorporated
37 and 39 WEST 57th STREET, NEW YORK

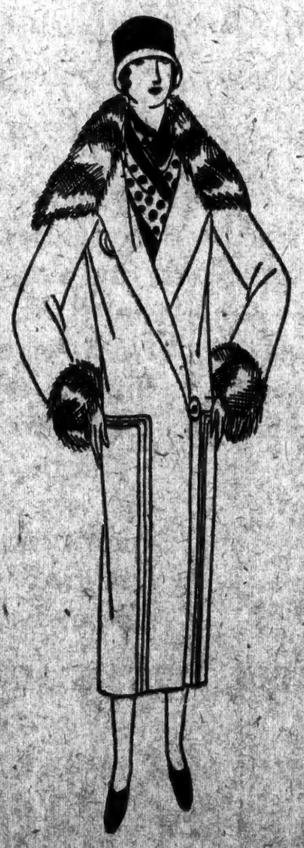

Lord & Taylor
FIFTH AVENUE
TELEPHONE FITZROY 1900

Women's Sports Coats

For Autumn Out-of-Doors

For town and country wear, for traveling, motoring; in fact, for almost every use through the autumn months, great all-enveloping coats of imported wool fabrics. Stripes, plaids, and mixtures and plain soft material that is always good. Many of the coats are trimmed with furs, muskrat, raccoon, beaver, fox, and squirrel among them.

$39.50 to $175

Coat sketched is of tadrone with collar and cuffs of muskrat, $69.50

THIRD FLOOR

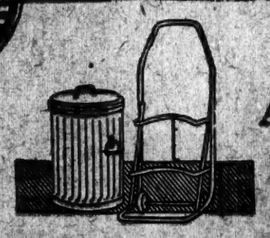

ASHES —but no sackcloth

ASHES don't necessarily mean grief. Good ashcans help a lot to make the thought of ashes bearable.

The Witt ashcan at Lewis & Conger's is strongly made of corrugated galvanized steel. It has a concave bottom for strength. Its lid fits snugly and its sturdy handles will not break off. It is proof against rust and dents and other ashcan troubles. Three sizes: $5.50, $6.50, $7.75, including covers.

The "Little Ashman" truck makes it easy as pie to move loaded ashcans. It has rollers that allow it to move quietly on the level, and a slanted steel frame for sliding it up and down stairs like a sled. An adjustable clamp holds the can in place. $3.50.

LEWIS & CONGER
45th St. & Sixth Ave., Phone Vanderbilt 0871
"A HOUSEFUL OF HOUSEWARES"

LOG SHOWS SALES OF LIQUOR AT SEA

Ship's Papers Read at Libel Proceedings Against British Trawler Fred R.

CUTTER HURT BUSINESS

Two Women Among Crew That Testifies at Hearing—Owner in Montreal.

A ship's log recording daily sales of liquor in Rum Row was introduced yesterday before Federal Commissioner John N. Boyle, in a hearing in the libel proceedings of Federal Attorney William Hayward against the British steam trawler Fred R., seized last Friday off Atlantic Highlands. Twenty persons, including two women, were found aboard. Members of the crew testified.

The ship's records, presented by Assistant Federal Attorney John Holley Clark Jr., showed that the owner was Charles Stewart of Montreal, and the master was E. Wells of Halifax, Nova Scotia. The crew signed to go from Halifax to any port in the United States, Canada or the West Indies, the trip to end in six months. The papers identified the two women as Mrs. C. McLean, who shipped as cook, and Mrs. G. A. Gilles, assistant cook, both Canadians.

The log produced was that of the Bernard M., which the Government contended was the original name of the seized trawler. These quotations were read:

"July 3—Two A. M., boat came along and took fifty-six cases; another took fourteen; forty more cases sold; 158 cases sold tonight.

"July 4—Four A. M., boat took thirty cases. Little business done during night.

"July 25—Boat came off at 8 A. M. with stores; 2 P. M., put boat overboard and went on board schooner Buaco Queen. No work today, being Sunday.

"July 26—Little business done from 12 P. M. to 2 A. M. One hundred cases sold tonight.

"July 27—Little business done on account of cutter.

"July 28—Weighed anchor and steamed about four miles southwest; 3 P. M. dropped anchor. Little business done.

"Aug. 1—No business done, 576 cases left on board.

"Aug. 2—Sent boat to schooner Diamantina for stores and failed to get any; 1 P. M. weighed anchor and steamed down for schooner Elise B., but was turned back by cutter firing across our bows. Went out to steamer Virna and got water and stores from her. Little business done tonight.

"Aug. 5—Boat came alongside and broke down. Impossible to get her started. Same boat brought ice and stores; 10 A. M., weighed anchor to go to schooner Beryl M. Corkum to transship 212 cases, remainder of cargo. Started at 10:30, finished 12 M. Boat still alongside and impossible to start engine; 1:40 P. M., still working at the speed boat; 4 P. M., sailed for Halifax."

The hearing will be resumed at 10:30 o'clock this morning.

LYMAN ARRESTED AT PRISON

Former Broker Is Brou ht Here on Check Charge at End of Term.

Special to The New York Times.

BALTIMORE, Md., Oct. 9.—When Dr. John Grant Lyman, former banker and broker of New York, walked from the Maryland Penitentiary today after finishing a five-year sentence for forgery he found Detective Alfred Garmack waiting with a warrant charging the passing of worthless checks in New York.

Detective Patrick O'Rourke of the New York police and the prisoner left half an hour later for New York. Authorities of Buffalo and Syracuse also hold warrants for Dr. Lyman's arrest on charges of passing bogus checks, it was said.

"When I get to New York," Dr. Lyman said, "I am confident I will be able to have the charges against me settled. My stay in the Maryland Penitentiary has taught me a lesson. I am fully convinced the only life is that of the 'straight and narrow path.' Prisons will never see me again after I get out of this trouble."

Dr. Lyman was a member of the firm of Joshua Brown & Co. from 1895 to 1901, and a member of the New York Stock Exchange. He sold his seat on the Exchange in 1910 and began a career of stock promotion that led to his difficulties.

DEDICATE NEW HIGH SCHOOL

Chester S. Lord Speaks to 1,500 at Exercises at Patchogue.

Special to The New York Times.

PATCHOGUE, N. Y., Oct. 9.—Chester S. Lord, former managing editor of The New York Sun, who is now Chancellor of the Regents of the University of the State of New York, was the principal speaker this evening at the dedication of the new high school. He congratulated Patchogue upon the completion of the building which he said was one of the finest on Long Island.

Mr. Lord said he felt at home in Patchogue, as his father, the Rev. Edward Lord, who died three years ago at the age of 100, had lived here. Speaking on the advantages of higher education he advised a daily study of the dictionary to broaden one's vocabulary and cited as an example the early life of Wilson, how he studied in the quietness of his room, held debates with himself arguing both sides of a question, all as a means of perfecting himself as a master of languages, with the result that at death he was one of the greatest scholars in the world.

More than 1,500 persons attended the exercises. The new school cost $800,000. The auditorium will hold 1,157 persons.

PLEDGES SUPPORT TO DAVIS

Honesty in Government Club Is Thanked by Candidate.

A letter from John W. Davis welcoming the help of the Honesty in Government Club was made public yesterday by its director, Maxwell J. Kaplan, 15 Park Row. Mr. Davis said:

"I have your letter to me and I am grateful for your clear statement of the existing corruption in the Republican Party and the attitude of that party toward the flagrant dishonesty of certain of its members. It seems to me imperative that the people of this country should be awakened on this subject, and I welcome the assistance of you and your organization in arousing them to a realization of the responsibility of the Republican Party for the acts of those whom it has placed in power."

CITY BREVITIES.

The quarterly membership luncheon of the Bankers' Association will be held at the Hotel Astor, Oct. 22.

"The Future of Prices at Home and Abroad" will be discussed at the annual meeting of the Academy of Political Science, at the Hotel Astor, Nov. 14. The subject will embrace agricultural and general prices, credit and the gold situation, wage levels and living standards, taxation, transportation, European conditions and inter-allied debts.

The annual dinner in honor of the Comte Bonneval and military and naval attaches of the World War allied countries will be held at the Army and Navy Club, 112 West Fifty-ninth Street, Nov. 12. The countries represented will be France, Great Britain, Italy, Japan, Poland, Belgium, Czechoslovakia, Montenegro, Rumania and Serbia.

ROSS GIVES ALIBI IN MURDER TRIAL

Two Brothers and a Friend Testify He Wasn't at Scene of Whitman Killing.

MINEOLA, L. I., Oct. 9.—Two brothers and a friend of Ambrose Ross, on trial here charged with the murder of Ernest L. Whitman, Patchogue bond salesman, last April 4, testified this afternoon that Ross was at his home in Long Island City, when Whitman was slain.

Edward Ross, brother of the defendant, said he was employed as an inspector of safety appliances on the Long Island Railroad. He said he left home at about 8 A. M. on April 4 and returned for dinner at 12 o'clock. At that time, he said, Frank, his younger brother, was getting the meal ready, and Ambrose sat down to the table with them. He left the house at about 12:15 P. M.

Frank A. Ross testified he returned home from work on April 4 at 11:45 A. M., and that Ambrose was there then and until Frank went back to work at about 12:30 o'clock.

James di Luca, a friend, testified he met Ambrose Ross at Jackson and Vernon Avenues, Long Island City, at 12:30 P. M. on April 4. They talked, he said, and then he went with Ross to buy a pair of shoes. This took until about 1 P. M., the witness said.

The murder took place between 12 and 1 P. M.

Mrs. Ida Michaels of Bellmore testified she had had several conversations with Miss Mary Umhauer, assistant cashier at the bank, and that the latter had told her repeatedly that she could not identify anybody who came into the bank on the day of the murder. Miss Umhauer was one of the principal witnesses for the State. She identified Ross as the man who shot and killed Whitman.

Mrs. Michaels was somewhat hazy, under cross-examination, as to when and where these conversations with the assistant cashier took place, but she said one of them occurred about three weeks ago at Mineola.

Miss Marjorie Kuns of Hicksville, the first witness called by the State today, told of seeing a Buick motor car turn into Cherry Street. A block further on it stopped, three men got out, entered a Hudson coach and drove away. The back window of the Buick was broken out, Miss Kuns said. She said Ross was not one of the three men.

The State closed its case early in the afternoon, and Mr. Groehl outlined the defense. He said Ross would take the stand himself.

The indications tonight were that the case would go to the jury late tomorrow afternoon.

Herriot Orders Wheat Rise Inquiry.

PARIS, Oct. 9.—The sudden and extensive rise in the price of foreign wheat appearing suspicious to the Government, Premier Herriot has ordered a judicial investigation with a view to prosecuting operators who may be forcing up the price by illegal methods.

B. Altman & Co.

For the Horse Show

The Theatre **The Opera**

and other social happenings

Leopard Skin Coats

American Broadtail Coats

Luxurious Fur-trimmed Garments

Individual Sports Costumes

Afternoon and Evening Gowns

Paris Chapeaux

Madison Avenue - Fifth Avenue, New York

Thirty-fourth Street Thirty-fifth Street

AIR MAIL SERVICE

Stern Brothers

FORTY-SECOND and FORTY-THIRD STREETS, WEST of FIFTH AVENUE

TODAY and SATURDAY

An Important Event in Our Men's Section

Men's Overcoats and Suits

at $45

Never before has our Men's Section offered so large and so fine a variety of approved type of models and fabrics—whatever you fancy, you will find it here.

Designed and Tailored by the Kirschbaum Craftsmen

Overcoats

Single and Double Breasted Box Overcoats, big, roomy, graceful and warm Ulsters, Ulsterettes, and Storm Coats.

Suits

For every age and preference. From conservative business men to college design and sports wear.

Other Overcoats at $35 to $80 Other Suits at $35 to $65

MEN'S SECTION — THIRD FLOOR

The BREWSTER

$725

for the Brewster Grand. Brewster Upright $395. ¶The Brewster Artigraphic Player Piano $595. You can play on this fine instrument any artist hand-played roll.

A real grand at small cost

Tower of the new Chickering Hall, showing the Imperial Crest of the Legion of Honor.

THE Brewster is a *real* grand piano—in tone, action and appearance—at the lowest price for which a grand worthy of the name can be had today.

We welcome the opportunity of explaining to you the many reasons we have for making this positive statement. Come in and let us play the Brewster for you.

Even a modest income can afford a Brewster. We will accept a small first payment and terms as low as $20 a month. An allowance will be made on your present piano.

Chickering & Sons

ESTABLISHED 1823 INC.

CHICKERING HALL—27 WEST 57TH STREET

PIANOS OF ALL PRICES—EACH PRE-EMINENT IN ITS CLASS

There's real quality in Carter's underwear

Underwear is something to be particular about; we are. You'll find Carter's unionsuits in our stores because they fit better, wear better, are made better; they're better for you in every way. Carter's unionsuits of pure worsted—your size

$4

Sea Island cotton $3.50 $3

Silk and lisle $5.50 Silk and wool $10

Wallach Brothers

Broadway below Chambers Broadway corner 29th New York 146-148 West 125th Third Avenue corner 122d

Hart Schaffner & Marx clothes set the style pace

Mirrors, as well as

Flint's Fine Furniture

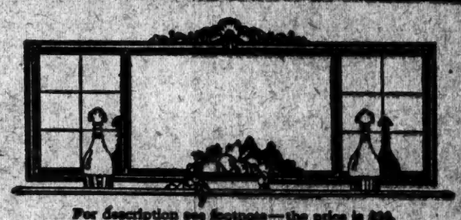

For description see footnote—the price is $20.

MIRRORS

make a splendid gift for any bride!

TO THOSE who desire distinction of quality and economy of price, these two mirrors tell their own story.

The mirror illustrated above is particularly well suited to use over a buffet or a mantel. It is four full feet long and 16 inches wide. The frame is a dull gold; the panels are mitre cut; the glass is plate; $20.

The mirror to the right has a carved frame of dull gold, and is lightly mitre cut in the border of the glass. It is 26"x14" and yet its price is only $18.

Other mirrors, from a simple one 12"x22" for $9, to more sumptuous hall mirrors costing $145.

Flint & Horner Co., Inc.

20-26 West 36th Street

A few yards from Fifth Avenue

CALL TRAFFIC COURT A MENACE TO LIFE

Witness Tells Legislative Committee Offenders Are "Treated Like Cattle" There.

AUTO BOND POOL IS DENIED

Investigators Hear Complaints, Get Suggestions, Then Tour City to Study Conditions.

Complaints of conditions in the Traffic Court in New York City, made yesterday before the Stapley Legislative Motor Vehicle Committee, sitting in the Aldermanic Chamber at the City Hall, caused the committee to invite Chief Justice Frederic Kernochan of Special Sessions to testify. Magistrate W. Bruce Cobb on Wednesday had advocated an independent traffic court for the city.

H. K. Maples, representing the Metropolitan Automobile Association, testified that the Manhattan Traffic Court, where hundreds of cases are disposed of daily, is a place where citizens are "herded into inadequate quarters," treated like cattle, given little opportunity for justice, fined and rushed out. The result, according to Mr. Maples, is that those who are haled before that court have little respect for the traffic laws or the authorities administering them.

"I agree," said Assemblyman F. L. Hackenberg, one of the legislative committeeman. "If a private business were conducted in quarters like 300 Mulberry Street somebody would go to jail. The building is unfit for any purpose and ought to be condemned. It is a danger and a menace to life and health."

Justice Kernochan informed the committee that he was not in favor of special courts to take charge of special crimes. Among other things, he said:

"The introduction of motor vehicles is responsible for a number of misdemeanors. Any person charged with a misdemeanor is entitled to trial before three Judges. The Court of Special Sessions is well equipped to take care of traffic questions which might be brought before it, but it would probably necessitate the appointment of three additional Judges. However, as far as traffic misdemeanors are concerned, the court could handle them as now constituted."

Charles Harnett, Commissioner of Motor Vehicles, urged that the committee go very slow in the matter of reducing the age limit for drivers of private automobiles from 18 to 16 years, and said that some provision should be made so that immediately an automobile driver was involved in an accident of a serious nature, especially where a death results and before any decision as to his personal innocence or guilt was arrived at, his license should be suspended. This was now being done by only two Judges, he said.

W. Irving Fickling, who said he appeared as a private citizen, advocated a permanent license plate for each car for the life of the car, as is the practice in Texas and Louisiana. He also said he was in favor of a gasoline tax, which at the rate of 2 cents a gallon, he estimated would yield $36,000,000 annually.

William H. Hirst, counsel for the motor vehicle bonding companies which were accused at Wednesday's session of operating as a monopoly, denied the charge and pointed out that premium rates were under direct supervision of the State Superintendent of Insurance.

DR. SCHULMAN'S SERMON.

Paragraph Was Misplaced in Yesterday's Report.

Part of an extract from the sermon of the Rev. Dr. Samuel Schulman, of Temple Beth-El, in celebration of Yom Kippur, was misplaced in yesterday's issue of THE TIMES so that it read as a part of the sermon of Rev. Dr. Rudolph Grossmann. The misplaced paragraph that should have been part of Dr. Schulman's sermon reads:

"Considering that all parties have in common the belief in the God of our fathers, the loyalty to the fundamental documents in which our religion is expressed, the conviction that Israel is a 'chosen people,' considering that the things that they agree in are, to say the least, as important as the things in which they disagree, why could it not be possible to bring about a union of the spiritual leaders of this city in order to impress the Jewish world and the larger non-Jewish world with the unity of Jewish purpose, with the strength of Jewish loyalty and with the power of Jewish spiritual influence?"

NEW STORY BY FINK NAMES VANDERLIP

Continued from Page 1, Column 5.

Stinson to Washington, but the Buffalo man refused. Senator Wheeler then handed him a subpoena and informed him he was in the service of the committee and was instructed to bring Miss Stinson to Washington.

Senator Wheeler, Stern and Fink departed for Columbus that night, Fink lending Senator Wheeler $100 to defray part of the expenses, the affidavit went on.

Arriving at Miss Stinson's home, Fink declared, Senator Wheeler ordered him to serve the subpoena.

"I went in and handed it to her," the affidavit read, "and she said: Why, Zander, you have certainly got me into an awful mess. You know I don't know anything, just as I told Ungerleider!"

Fink told her, he declared, that he had "been forced into it," and called Senator Wheeler, who, he said, persuaded Miss Stinson to go with them to Washington.

On the trip to Washington, Fink said, Senator Wheeler spent much time talking with Miss Stinson. He went to the smoking compartment once to tell Stern and Fink that "this woman doesn't know anything; I can't get her to loosen up."

Senator Wheeler, according to the affidavit, instructed Fink to obtain some liquor at Pittsburgh, where the party took dinner during a stop-over. The liquor was served at the dinner, and after continued persuasion of Miss Stinson, the affidavit said, Senator Wheeler finally informed Stern and Fink that he had better get her before the committee at once.

Says Vanderlip Was Called the Angel.

After reciting an alleged promise by the Senator to have Fink appointed revenue collector "if I would go along with his plan to oust Daugherty from office," and the alleged promise of a judgeship to Stern, the affidavit continued:

"He also promised Miss Stinson that, if she would play the game as he wanted her to, he would form a pool among his Democratic Senatorial friends and give me the money to go to New York and sell the market short in advance of the news of Daugherty's resignation, which he would immediately enforce, and that Miss Stinson would immediately receive 25 per cent. of the profits of this pool."

The affidavit said that later Senator Wheeler arranged for a meeting between Fink and Frank A. Vanderlip, whom Wheeler called "the angel of this committee."

Mr. Vanderlip, continued the affidavit, "said he had decided to place me on his payroll, as he was prepared to spend his fortune in cleaning up the Department of Justice."

The affidavit quoted Mr. Vanderlip as saying that Fink was the man to go to Paris in an endeavor to obtain the testimony of a certain man, but Fink said he refused.

In later conversations with Mr. Vanderlip, the affidavit declared, the financier informed Fink that "his plans were to organize a third party with Senator Borah as President, Wheeler as Vice President and himself the power that pulls the strings."

He Is Surrendered on Warrant.

Fink's affidavit concluded with a recital of difficulties in obtaining money for his services in Washington, and that upon his return to Buffalo he was taken to Rochester and surrendered to the authorities by his bondsman notwithstanding the fact that the complainant in the stock transaction out of which grew the warrant of which he had been warned had expressed a willingness to withdraw the charge, which, he said, was based on a misapprehension.

Fink said that before returning to Buffalo Stern induced him to sign and swear to a "false statement." The affidavit said that Fink told Boyd Fisher, "Vanderlip's right hand man," that this statement was a "falsehood" and that Mr. Fisher said:

"There are some cases where it pays a man to perjure himself like a gentleman to protect a woman's reputation."

After his release, Fink said, he returned to Washington, where he made the affidavit May 14, 1924, before Harry J. Robb, a notary public.

Mr. Steck has been carrying on an intensive campaign since the Republican State Central Committee a week ago announced that it considered that Senator Brookhart had voluntarily divorced himself from the Republican Party through an attack upon the Coolidge-Dawes ticket.

Mr. Steck stated that he "held no brief for Harry M. Daugherty," and that "Daugherty must fight his own battles," but added:

"Notwithstanding the gravity of any crime with which he may be charged, any man, guilty or innocent, has the right to a fair trial before a fair and honest court and with unperjured witnesses."

The repudiations included "not only George Remus and Gaston B. Means, but others whose names will be made public before election day," he declared, adding:

"I have a photostatic copy of Senator Brookhart's letter appointing Fink as the committee's representative to bring Miss Stinson to Washington."

Vanderlip Calls Him "Imaginative Liar."

When that part of the A. L. Fink affidavit which referred to him was read to Mr. Vanderlip over the telephone at his Scarborough home last night, he said:

"That man is purely an imaginative liar. I never saw him but once and then I had no such conversation with him as he describes. He came to see me in my room early in the examination down there at Washington, having come to the Capitol in connection with Roxie Stinson. He wanted me to send him to Paris and I declined. That was the principal part of the conversation and no part of it had anything to do with politics or a third party."

COLUMBUS, Ohio, Oct. 9.—"A ridiculous fabrication of lies," was the characterization of Miss Roxie Stinson of the alleged affidavit of A. L. Fink, read tonight at Burlington, Iowa, by Daniel F. Steck, Democratic Senatorial candidate in a campaign speech.

Harry M. Daugherty refused to comment.

SACRAMENTO, Cal., Oct. 9.—Senator Wheeler, "prosecutor" of the Senate Daugherty investigating committee, when informed tonight of A. L. Fink's affidavit, declared in part:

"Fink's story is so preposterous on the face of it that it needs no reply. Of course, it is absolutely false. It is chiefly important in showing the length to which Harry Daugherty and the Republican cohorts are willing to go and feel they must go with their endeavor to re-elect Calvin Coolidge."

MASON CITY, Iowa, Oct. 9.—Senator Brookhart, who made a campaign address here tonight, declared that "the record of the Daugherty investigation committee stands for itself without need of defense," and that he did not intend to answer the charges made in Burlington by Daniel F. Steck, his Democratic opponent.

Writes Morgan on German Loan.

LONDON, Oct. 9.—Reginald McKenna, at present director of the London City and Midland Bank, has written a letter to J. P. Morgan & Co. expressing a wish for the success of the American portion of the German loan. He says he regards the successful participation of the United States in the loan as an event of first importance in the amelioration of world conditions.

REGISTER TODAY.

Polling places in New York City for the registration of voters will be open today from 5 P. M. to 10:30 P. M. If you do not register you cannot vote.

Saks-Herald Square

Will Place On Sale Today

12,000 Pairs of Men's

Pure Silk Hose

Special at **55c** *A Pair*

Only first quality hose included—every pair perfect—every pair an unparalleled value!

IDEAL hose for immediate wear—smart, warm and serviceable. Made of lustrous, heavy thread silk of dependable quality, reinforced at cuffs, toes and heels with fine four thread lisle to insure durability where strain is greatest. All the wanted colors, also white, and black. *Sizes 9½ to 12.*

It would be sound business sense to purchase a full season's supply!

STREET FLOOR

Saks-Herald Square

Broadway *at 34th* Street

DE PINNA

5th Avenue and 50th Street

Importers and Outfitters

BOYS' SACK SUITS

We have imported for our boys' sack suits extremely durable Scotch tweeds and Irish homespuns. These suits for boys from seven to fifteen years are made with and without waistcoats.

Boys' norfolk and sack suits in two-piece models from $19.50.

Separate trousers may be had if desired.

No Man Can Command a Top Price by Dressing Like A Reduction!

ONLY the well-dressed man writes his own ticket. The poorly-dressed man has somebody write it for him. The first sometimes overestimates his value, but the second seldom gets what he's worth. The fact is, a man must look like ready money to command it. He should dress, not according to his abilities, but according to his aspirations. He should also keep in mind that being well-dressed involves something more than new clothes. Even an old suit of good character is better than a new suit without a reference! And character's what we're selling! Even up to the last day you wear it, the garment you buy in this store will maintain your reputation as a WELL-DRESSED MAN.

SUITS FROM $35 TO $85

OVERCOATS FROM $30 TO $85

Brill Brothers

BROADWAY *at* 49th STREET

DOWNTOWN STORES:

279 Broadway 47 Cortlandt St.

FIN-KERRY

THE CASUALNESS ONE LIKES TO ASSOCIATE WITH CLOTHES TAILORED IN ENGLAND, DOMINATES THE FALL WEIGHT OVER-GARMENT WHICH FINCHLEY HAS LABELED FIN-KERRY.

FIFTY DOLLARS *AND MORE*

READY-TO-PUT-ON

TAILORED AT FASHION PARK

CUSTOM FINISH WITHOUT THE ANNOYANCE OF A TRY-ON

FINCHLEY

6 West 46th. Street

NEW YORK

Congoleum Week Ends To-morrow!

GOLD SEAL CONGOLEUM GUARANTEE
SATISFACTION GUARANTEED OR YOUR MONEY BACK

Your Last Opportunity to Buy Nationally Advertised Congoleum Rugs at Special Bargain Prices

When the stores close Saturday night, Congoleum Week comes to an end. The special bargain prices which have prevailed all this week will be withdrawn. Your opportunity to buy America's most popular floor-covering at these reduced prices will be gone.

If you have used *Gold-Seal* Congoleum Rugs you know their beauty—their remarkable money and labor-saving features—and you cannot fail to appreciate the bargains that these special prices represent.

If you have not yet had Congoleum in your home, you should see what beautiful, sanitary, and practical floor-covering you can buy for amazingly little money.

Labor-Saving—Money-Saving

Let *Gold-Seal* Congoleum save you hours of cleaning time; hours of hard work; save you money! Let its rich, glowing colors brighten your floors and decorate your home throughout the year. But you must make your purchases before tomorrow night to get the benefit of the big reductions in price.

Beautiful Patterns for Every Room

Gold-Seal Congoleum Art-Rugs are famous for their beautiful patterns. You will find Oriental motifs in warm, rich tones for living and dining-room—dainty flowered patterns that bring a fresh, bright look to bedrooms—and for kitchen, bathroom and pantry there is a fine range of conventional designs.

Waterproof and Easy to Clean

Gold-Seal Congoleum is waterproof, and germproof. Neither dust, dirt, nor spilled liquids can penetrate its smooth, sanitary surface. A quick going-over with a damp mop makes Congoleum as spotless as when new—its colors fresh and sparkling.

Lies Flat Without Fastening

No tacks, nails, or cement are ever required to hold it in place. It never curls or "kicks up" at the edges.

Gold-Seal Congoleum By-the-Yard

The same durable, waterproof material as Congoleum Rugs, and made in tasteful designs for use over the entire floor.

Gold-Seal Congoleum Rug-Border

If it is desired to cover the floor space between a large centre rug and the walls, there is Congoleum Rug-Border in several realistic reproductions of hardwood flooring.

Genuine, Guaranteed Goods

All the *Gold-Seal* Congoleum offered in this sale is fresh, new goods. All of it carries the famous Gold Seal pledge of "Satisfaction Guaranteed or Your Money Back." Remember, there is only one "Congoleum" and it is identified by the Gold Seal pasted on the face of every pattern.

This is Your Last Chance

If you put it off too long something may prevent your going. And then you will have to pay more for your Congoleum. After tomorrow, prices will positively go up to their former levels.

Gold-Seal Congoleum Art-Rugs

6 x 9 ft.	Gold-Seal Congoleum Art-Rug	$7.50
	Nationally Advertised Price, $9.00	
7½ x 9 ft.	Gold-Seal Congoleum Art-Rug	$9.45
	Nationally Advertised Price, $11.25	
9 x 9 ft.	Gold-Seal Congoleum Art-Rug	$11.25
	Nationally Advertised Price, $13.50	
9 x 10½ ft.	Gold-Seal Congoleum Art-Rug	$13.10
	Nationally Advertised Price, $15.75	
9 x 12 ft.	Gold-Seal Congoleum Art-Rug	$14.95
	Nationally Advertised Price, $18.00	

Other sizes at attractive reductions ranging down to the 18 x 36-inch Rugs 39c

Gold-Seal Congoleum By-the-Yard

Nationally Advertised Price, 85c and 95c

Two Yards Wide..... 63c per sq. yd.

Three Yards Wide..... 73c per sq. yd.

Gold-Seal Congoleum Rug-Border

24 inches wide..... 49c per running yard
36 inches wide..... 59c per running yard
Nationally Advertised Price, 60c and 75c

Gimbel Brothers
Bloomingdale Bros.

John Wanamaker
Jas. A. Hearn & Son, Inc.

Jas. McCreery & Co.
L. M. Blumstein

Frederick Loeser & Co., Brooklyn
Abraham & Straus, Brooklyn

MANHATTAN & BRONX

H. C. F. Koch & Co., 132 West 125th St.
S. Bauman & Co., Eighth Avenue & 46th St.
Louis Penzner, Inc., 369 West 125th St.
Max Roth, 143 West 125th St.
M. Broido, 512 Tenth Ave.
A. Halpern, 2497 Eighth Ave.
A. Halpern, 435 West 125th St.
Star Carpet Corporation, 526 Amsterdam Ave.
D. Fruchtman, 1455 St. Nicholas Ave.
L. Fishler, 722 Tenth Ave.
L. Fishler, 2109 Third Ave.
L. Fishler, 2199 Third Ave.
L. Fishler, 2160 Second Ave.
Sam Schlossman & Sons, 538 Ninth Ave.
A. Kiczales, 1867 Second Ave.
Miller's Carpet House, 85th Street & Third Ave.
Herick's Carpet House, 1340 Third Ave.
Steller & Company, 2139 Third Ave.
Steller & Company, 2769 Third Ave.
Edward Callan, 121st St. & Third Ave.
S. Steinberg, 183 East 124th St.
Deutsch Bros., 59 Ave. A
Deutsch Bros., 311 Sixth Ave.
Deutsch Bros., 2295 Third Ave.
J. Wallman, 1907 Third Ave.
H. L. Bleier Furn. Co., 2140 Third Ave.
Central Park West Furniture Co., 2193 Eighth Ave.
Sam Keller, 198 Canal St.
United Carpet & Rug Mills, 42 Avenue A
A. Adler, 17 East 170th St.
United Carpet & Rug Mills, 157 Essex Street
M. Salant, 1666 Third Ave.
R. Isenberg, 49 First Ave.
B. Berman, 219 Canal St.
Regal Carpet Co., 1651 Second Ave.
M. Bienstock & Sons, 1431 First Ave.
American Rug Co., 43 East 34th St.
Barney Scher, 91 Avenue A
Weiner & Messer, 611 Third Ave.
Piser & Co., 150th St. & Third Ave.
Silberman's, 222 Willis Ave.
Fenichel & Goldstein, 4223 Third Ave.
B. Fruchtman, 3496 Third Ave.
E. Fruchtman, 4115 Third Ave.
Imperial Linoleum & Carpet Co., 3300 Third Ave.
M. Zimmerman, 1300 Southern Boulevard
B. Wolfson, 683 East Tremont Ave.
S. Heyman, 2725 Third Ave.
Stenzler & Son, 1646 Park Ave.
S. Cooper, 2731 8th Ave.
J. Sher, 79 East 112th St.

BROOKLYN

H. Batterman Company
S. Berezow, 123 Graham Ave.
Reliable Carpet Co., 598 Broadway
D. Chassler, 1464 Broadway
D. Chassler, 1677 Broadway
D. Chassler, 337 Knickerbocker Ave.
Edward Beards, 1050 Broadway
G. Fried & Sons, 816 Broadway
Goldenberg Bros., 5019 Fifth Ave.
Goldenberg Bros., 4918 Third Ave.
Goldenberg Bros., 126 Fifth Ave.
M. Margolies, 1317 Rockaway Parkway
I. Leichtman, 7111 Fifth Ave.
Wolff & Kaplan, 1562 Pitkin Ave.
Cohn Bros., 534 Fifth Ave.
Blair's, 90 Smith St.
Blair's, 5119 Fifth Ave.
Blair's, 783 Broadway
L. Rielkoff, 4402 13th Ave.
I. Margolies, 2244 86th St.
M. Roth, 541 Fifth Ave.
H. Klamer, 451 Howard Ave.
M. Burgman, 1712 Broadway
M. Schottenfeld & Sons, 329 Knickerbocker Ave.
Brill & Rise, 1119 Flatbush Ave.
Gus Levy, 1005 Flatbush Ave.

STATEN ISLAND

Roeck & Barton, Stapleton
Mrs. E. Cutting, Tottenville
Sam Cohen, Stapleton
Robt. H. Glover, Princes Bay
Great Kills Furn. Store, Great Kills
Manhattan Furn. Co., Port Richmond
N. Y. Furniture Co., Port Richmond
M. Stannard, Great Kills
T. Irving Simonsen, Port Richmond
M. Schilling, Eltingville
A. Cutting, Great Kills

MOUNT VERNON

The Fair Store
Geo. Fennell & Co.
Mrs. Outlet Co.
Wall Furniture Co.
Wilson & Adams Co.

NEW ROCHELLE

J. C. Bell
L. Block & Sons
Greeley & Loveley
Steeling Furniture Co.

OSSINING

A. L. Meyers
S. C. Kipp, Jr. & Son
Griffin G. Hilliker

PEEKSKILL

H. A. Smith
J. J. Dorsey
H. Elwich
Putnam Furniture Store
Ivy Department Store
McPhillips & Vaughey, Inc.

PORT CHESTER

Jos. Tunick
S. Mulwitz & Sons
L. Mulwitz
Port Chester Bedding Co.

TARRYTOWN

Cartoons Furniture Co.
Charles Cohen
Genung & Leary
M. Goldman

WHITE PLAINS

Wall Furniture Company
Genung, McArdle & Leeney
Isaac Lavan & Son
Frost Furniture Co.
J. T. Lockwood Furn. Co.
Fowler & Sellars

YONKERS

M. Bornstein
Empire Furniture Co.
Jos. Kohn
Marshall-Matheson Co.
W. H. Nevius
Wall Furniture Company

LONG ISLAND

ASTORIA

S. Bauman
L. Gally
Henning, Borheck & Heyser
J. Stamm

BELLMORE

Cohen's Department Store

FARMINGDALE

Chas. O. Schmidt

FREEPORT

S. Bauman

GLENDALE

Paul C. Josepha
Taub's Floor Covering Co.
Shapiro Bros.
A. Margolies & Sons Co.

HEMPSTEAD

Lewis Cohen's Department Store
Nicholas Herrmann
Hempstead Furniture Co.

JAMAICA

Long Island Furniture Store
W. & A. Olswang
B. Kline
Victor Frey
Chas. I. H. Greenbaum
A. Talisi
Victor J. Herrmann
Plaut Bros.
M. Schottenfeld & Sons

ROCKVILLE CENTER

Edward C. Dressing
Kloski Department Store

RIVERHEAD

Jacob Mayer & Son
M. N. Ammann
S. Harding

ROCKAWAY BEACH

Kohn's Department Store
Deutsch Furniture Co.
F. A. Calsing

NEW JERSEY

BAYONNE

H. Rosenberg
Philip Arkus
H. Hoffman

ELIZABETH

Goerke Kirch Co.
McManus Bros.
A. Lifson & Sons
Hesson Bros.

HOBOKEN

Wm. Hauptman
Frank Cordts Furn. Co.
Raymond Furniture Co.

JERSEY CITY

Wm. Hauptman
S. Bauman
J. A. Hannan
Jackson Floor Covering Co.
New Jersey Furniture Co.

NEWARK

L. Bamberger & Co.
Hahne & Co.
E. A. Kirch & Co.
The Goerke Company
Century Supply Co.
Christian Schmidt Furn. Co.
M. Neuss & Sons
Standard Carpet Co.
J. K. Clickenger
Springfield Furniture House
Tucker & Schrager
A. Schottenfeld

PASSAIC

Standard Floor Covering Co.
Greater N. Y. Furn. Co.
M. Stark

PATERSON

Van Dyk Furn. Co.
J. Donohue & Sons
Rafner Furniture Co.
C. A. Drecker

UNION HILL

Chas. Cirincion
H. Hoffman
S. Brander

CONNECTICUT

FAIRFIELD COUNTY —BRIDGEPORT

Howland Dry Goods Co.
Geo. B. Clark Co., Inc.
D. M. Read Co.
Neuss Floor Covering Shop
Geo. E. Nothnagle
Eagle Tea Co.
Boston Household Supply Co.
Bridgeport Furn. Co.
Goldfield Furn. Co.
H. E. Katz
N. Buckingham & Son

DANBURY

H. S. Landsman & Son
New England Furn. Co.
Henry Dick Co.
Heyman Department Store
F. T. Austin, Est.

STAMFORD

P. Silberman
Wallman's Furn. Store
S. Shulman
L. Nelson
H. Baron & Co.

Senators Win From Giants 2 to 1 and World Title Hinges on the Game Today

Continued from Page 1, Column 1.

Harris and Zachary who defeated the Giants. When the story of the series is written it will be impossible to avoid Peckinpaugh. He won the second game with a single, and he saved the sixth with a great play. It is hard to say which was the greater. It was while making a single that he hurt his left leg badly, but it was while making his great stop that he eliminated himself from the series. They can never say that Peckinpaugh thought of himself first and the team second.

In the ninth Kelly singled to right with one out and started a New York rally that threatened to sweep Zachary off the mound. Meusel, the next man at bat, smashed a hard grounder to the right of second base. Peckinpaugh, limping badly from the effects of a sprint around the bases in the ninth, tore madly for the ball. It looked like a hit until Peck, forgetting his sore leg, forgetting everything except the duties of an old-time shortstop, managed to get his hands on the ball.

Peckinpaugh Game to End.

Even then the hardest part of the play was still to come. Kelly was dashing madly for second base and Peckinpaugh was not in position to throw. Half turned away from the bag, he had to twist around swiftly and make a backhand toss to Harris. In getting the ball he had wrenched his leg severely and the second part of the play finished him. Turning quickly for the throw he tore a ligament behind the knee and his leg buckled up under him.

Bravely he tried to walk off the field, but before he was half way to the bench he could go no further. A couple of team mates put their shoulders under his arms and half carried him off. Peck hopping on one foot. At the bench another athlete bent over and started to hoist the shortstop on his back, but Peck would have none of that. When he left the ball field he intended to walk off, even on one leg.

Amid dead silence Washington's greatest figure in this series passed out of the picture. There was hardly a handclap. When someone asked a Washington woman why she didn't cheer the crippled hero, she made the best possible answer: "This isn't the time to clap. It's the time to pray."

Perhaps the stunned silence of that Washington crowd was less of a tribute than a prayer. There seemed to be plenty to pray over. When the team lined up again, Taylor was at third base and only a week ago Taylor broke a knuckle in his hand. He played with a throwing hand tightly taped and giving him intense pain. If Washington can win a championship with a Taylor at third base, it will deserve it.

Zachary Shuts Giants Off.

However, there is a certain efficacy in prayer, for the Giants' rally went no further. Jezebel Tecumseh Zachary stepped in the way and said "they shall not pass." He coiled and uncoiled his long left arm and the ball sped to the plate. The first was a called strike, the other two Hack Wilson missed. When the last one thudded into Ruel's mitt the game was over.

Peckinpaugh has closed his account with John McGraw.

He has wiped off the books that error he made in 1921 which let in the only run of the decisive world's series game. His single on Sunday was the first instalment of the payment. His stop today was the second. The third was the single with which he started the Senators to victory.

Leading off in the fifth, the limping veteran lined a single down the left field foul line, which later spelled victory for Washington. Meusel, playing deep, timidly and might have caught it with a bit more forward dash and daring. As it was the ball dropped at his feet. Then Ruel sacrificed, and Zachary's grounder to Kelly moved Peckinpaugh to third.

At this grave moment Nehf's control completely deserted him, and the southpaw gave McNeely four straight balls, none of them near the plate. In more ways than one it was a fatal slip. McNeely, now at first, began making trouble for the Giants. Getting a long lead on Nehf, he stole second and put the winning run where it could be knocked across.

Besides getting a good start for second, McNeely was helped by Gowdy's slowness in getting away his throw and by Frisch's failure to put the ball on the runner. The catcher's throw was fast and low and it got there in time, but Frisch, dabbling both hands down in a great swoop, missed McNeeley by a hair.

Then Came Harris's Hit.

The stage was set now. Harris worked Nehf so patiently that he finally got the count to three and two. Even then Nehf did the right thing. Rather than put the ball through the middle of the plate, he took a chance on walking Harris by aiming for the outside corner. In fact, it looked as if the ball was entirely outside, but Harris, who had crowded up closer leaned over, and drove the ball off the end of his stick squarely between Frisch and Kelly.

Peckinpaugh and McNeely scored easily. Young uncorked a desperate throw, but it was a foot off the target, and McNeely came in standing up.

The skeptic who thinks that Washington fans can't yell should have been an eye-witness of the scene which followed. It defied description. As they say in vaudeville, it stopped the show. The game was held up while Washington gave itself over to a delirium of joy. Hats and canes and programs went flying in the air and people pounded each other in an enthusiasm that was madness.

Until that time Washington had been a bit timerous over the outcome of its world's series. Walter Johnson's defeat yesterday took a great deal out of the capital. The municipal spirit took such a slump that speculators had trouble in selling their tickets at cost price. Confidence gave way to grimness. Washington was already steeling itself for the final blow, and the Giants took on the appearance of a machine that slowly grinds its way to a championship.

Capital on Edge for Last Game.

All that was changed in the fifth inning. The capital may be praying for Peckinpaugh tonight, but it is also terrifically excited over the game tomorrow. Here is surely the hot-bed of baseball madness. Politics has been shunted back to the second page, and the only topic of conversation is the game tomorrow.

It will be the first time in twelve years and the second in fifteen that a world's series has gone its full limit. In 1909 the Pirates and Tigers played the allotment of seven games. In 1912 the Giants and Red Sox fought it out to the last ditch, and the Giants lost. Perhaps history will repeat itself.

The Giants scored on Zachary in the first inning and were silent after that. For eight innings Jezebel Tecumseh, the man from Graham, N. C., weaved a web around the New York bats. He was virtually as strong in the ninth as at the beginning and worked through to his second triumph of the series, the only pitcher on either side who has won two games.

Lindstrom, a great star grown over night, bunted the second pitch of the game, but was thrown out by Bluege, the third baseman. Frisch swung at the first ball and lined it to right for two bases—the first of two doubles by the Fordham Flash. But when Young slashed a grounder at Zachary, Frisch strayed too far from second and was run down by Bluege and Harris. The crowd roared gleefully at this incident, but it didn't change the complexion of the game, for Young reached second during the run-down.

Kelly followed with a solid smash to centre and Young scored. Meusel, playing left field because a southpaw was against the Giants, then hit one of the hardest drives of the series. It went like a flash straight for the right-field bleachers in right centre, almost at the exact spot where Goslin parked his liner on Sunday.

Sam Rice was slow getting back for the ball and had to make a backhand capture with his glove, just as the ball was winging its way toward the crowd. It was a showy, circus catch and the applause rocked the stands, but in reality Rice should have been in position to make a fairly easy play.

In the same inning Harris's faulty base running deprived his team of a run. The Senators' manager tried McNeely, who had walked, but was caught off first by Nehf on a premature start to steal second. Nehf flung to Kelly and the latter nipped Harris at second, Jackson making the put out.

The episode saddened the crowd exceedingly, for Rice followed with a single to right and Kelly fumbled Goslin's roller. Nehf wormed out of a dark hole by whipping three strikes over on Joe Judge.

Rice ran far for Lindstrum's liner at the start of the third and brought the ball down in right centre. Then Frisch doubled again, but Young and Kelly couldn't stir their captain further than third, both grounding out.

Frisch did not realize it at the time, but he was the last Giant who would see second or third base that afternoon. Zachary promptly settled down to the finest consecutive twirling of the series. Nothing better has been seen than his exhibition from the fourth through the ninth. A single in the fourth, another in the seventh and a third in the ninth were the New York quota. In the last six innings only twenty Giants faced the awkward-looking left-hander. Only four reached first base and in four of the same last six rounds McGraw's proud champions went down one-two-three.

The Giants waited vainly for Zachary to crack. They reasoned that his arm finally would weaken, as it did last Sunday. But instead of faltering, Zachary's wing improved with use. He made a baseball do stunts that the Giants did not believe possible in the world's series. Change of pace was his chief asset. He didn't show as puzzling a corkscrew curve as Mogridge threw, and his speed didn't seem as impressive. But Zachary knew how to pitch. All the tricks of his trade were called into use against the same batters who on Wednesday had battered the great Walter Johnson to a sorry pulp.

Hard Game For Nehf to Lose.

It was a great game for Zachary to win and a tough one for Nehf to lose. Outside of those four hits, the Senators fell in rapid succession before the little Hoosier left-hander. However, it wasn't merely the hits that counted against Nehf, but also the base on balls he gave to McNeely when the Washington attack in the fifth was all but smothered.

In point of expert play this was the best game of the series. Barring Kelly's fumble in the first inning, not an error in the nine innings, and the solitary misplay did not affect the result. As decisively as a team could be outplayed the Giants were outplayed today. That vast superiority of yesterday had vanished completely. For the third time in the series the Senators looked like the stronger team, and it is a toss-up which will win tomorrow—at least, it would be a toss-up if Peckinpaugh were a shortstop instead of a bench.

The championship may hinge on the question of infield reserve strength. Both teams are now playing with a substitute at third base, but Lindstrom has not been a failure and Miller has been a disappointment. Taylor with his broken hand is only another Miller the Giants will win because of their stronger secondary defense.

Or the series may go back to the issue on which the first game was decided—greater coolness under fire. The teams are now where they started. On the breaks and fortunes of one game, perhaps on one hit or one error, the championship will rest. It will be a showdown on the table. And in such a crisis the broader experience and veteran stoutness of the Giants may be the deciding factor.

The Game by Innings.

First Inning.

GIANTS—Zachary's first pitch was a called strike. Bluege made a fast play on Lindstrom's bunt and threw him out on a close decision. Frisch doubled down the right field foul line. Young hit to Zachary, and Frisch was run down between second and third, Zachary to Bluege to Harris, Young reaching second on the play. Kelly singled to centre, scoring Young. Rice went back to make a nice one-handed catch of Meusel's long fly. One run. Two hits. No errors.

SENATORS—When the Giants took the field Kelly was on first base and Meusel in left field. Nehf's first offering was a ball, wide at the plate. He threw three more straight balls and McNeely walked. McGraw started Ryan warming up. Harris grounded to Lindstrom, and McNeely was forced at second, but Frisch's throw to Kelly was too late to complete a double play. Nehf caught Harris flat-footed off first, and the Washington manager was thrown out at second, Kelly to Jackson. It was a bad break for Washington, as Rice singled to right on the next pitch. Frisch made a great try for Goslin's foul, but slipped and lost it. Goslin hit an easy grounder along first base line, but was safe on Kelly's error. Rice stopping at second. Judge struck out on three pitched balls. No runs. One hit. One error.

Second Inning.

GIANTS—Wilson struck out. Jackson grounded out to Harris. Gowdy dropped a single into short left centre. Nehf lifted an easy fly to McNeely for the third out. No runs. One hit. No errors.

SENATORS—Frisch took care of Bluege's grounder and threw him out at first. Peckinpaugh got a great hand when he stepped to the plate. Peckinpaugh got a hit off Lindstrom's shoe. Ruel flied to Meusel. Zachary was called out on strikes. No runs. One hit. No errors.

Third Inning.

GIANTS—Rice made a nice running catch of Lindstrom's line drive to right. Frisch again doubled down the right field foul line, the ball going to the same spot as his first hit. Harris fielded Young's easy bounder and tossed him out at first, Frisch moving up to third. Kelly grounded out to Bluege. No runs. One hit. No errors.

SENATORS — Jackson caught McNeely's high fly. Jackson also threw out Harris. Lindstrom caught Rice's foul fly. No runs. No hits. No errors.

Fourth Inning.

GIANTS—Peckinpaugh threw out Meusel. Wilson smashed a single to right. Jackson hit into a double play, Harris to Peckinpaugh to Judge. No runs. One hit. No errors.

SENATORS—Goslin lifted a high fly to Young. Jackson went back to capture Judge's fly in deep short. Jackson threw out Bluege. No runs. No hits. No errors.

Fifth Inning.

GIANTS—Gowdy grounded out to Peckinpaugh on the first pitch. Rice came racing in to make a great catch of Nehf's short fly along the right field line. Zachary tossed out Lindstrom. No runs. No hits. No errors.

SENATORS — Peckinpaugh lashed a clean single to left. Ruel sacrificed Peckinpaugh to second with a bunt in front of the plate. He was thrown out. Nehf to Kelly. Kelly took care of Zachary's roller and retired him unassisted, Peckinpaugh moving over to third on the play, with the crowd pleading for a hit as McNeely came up. Nehf threw three straight balls to the batter. He passed McNeely with four straight balls, it was up to Manager Harris. McGraw started Watson and Ryan to warming up. Nehf's first pitch to Harris was a strike. Gowdy tried to catch McNeely off first but failed. As Harris swung at the second pitch, McNeely went down and slid safely into second under Gowdy's throw. Harris fouled off the next pitch. The fourth was a ball, and so was the next one. Nehf made it three balls and two strikes with a curve which broke inside the plate. Harris singled between Frisch and Kelly, scoring Peckinpaugh and McNeely, and the crowd went mad. Young's throw to the plate was wide and got past Gowdy, Harris taking second. No error was charged on the play. Nehf threw two balls before he got a strike across on Rice. Rice fouled off on the next one. Klem called Rice out on strikes after the count had reached three and two. Two runs. Two hits. No errors.

Sixth Inning.

GIANTS—Ruel caught Frisch's foul pop. Ruel dashed out in front of the plate to snatch up Young's easy roller and threw him out at first on a fast play. Harris was in front of Kelly's bounding grounder and threw him out at first. No runs. No hits. No errors.

SENATORS—Goslin fell an easy victim to Nehf's sweeping curve and struck out on three pitched balls. Judge's bid for a hit was foul by a foot. Judge, trying to get out of the way of a pitch, hit an easy roller to Nehf and was thrown out at first. Bluege got a base on balls. Aided by Gowdy's high throw, Bluege stole second. Nehf walked Peckinpaugh, the fourth ball being intentionally wide. Ruel hit an easy grounder straight at Nehf and was thrown out at first. No runs. No hits. No errors.

Seventh Inning.

GIANTS—Harris went far back into right to capture Meusel's high fly. Rice just missed another shoe-string catch off Wilson's liner. It went for a hit. Goslin tore in from deep left to take Jackson's fly near the foul line. Gowdy popped to Harris for the third out. No runs. One hit. No errors.

SENATORS — Gowdy got Zachary's bunt and threw him out at first. Kelly went back to capture McNeely's foul fly near the pavilion seats. Wilson was under Harris's fly to centre. No runs. No hits. No errors.

Eighth Inning.

GIANTS—Pancho Snyder batted for Nehf. Snyder flied out to Rice. Lindstrom struck out and the crowd cheered. Harris was in front of Frisch's grounder and the Giants' captain made the third out. No runs. No hits. No errors.

SENATORS—Ryan took the mound for the Giants. Frisch threw out Rice. Klem called the first two pitches to Goslin strikes, and when Goose stepped out of the box the umpire ordered Ryan to pitch; but it was a ball. Harris came to the plate and protested to Klem. When play was resumed, Klem called a third strike on Goslin and the batter walked deliberately back to the bench. The crowd cheered lustily when Klem called two balls on Judge. Judge walked on four straight balls. Bluege rolled to Ryan for the final out. No runs. No hits. No errors.

Ninth Inning.

GIANTS—Young led the Giants' last attack. Zachary worked carefully and made Young lift an easy pop to Bluege. Zachary's first offering to Kelly was a ball, but he broke the next one over for a strike. Kelly missed the next pitch by the length of his bat. Klem called the next one a ball. Kelly singled past Judge, the first baseman making no effort to field the ball, but going to the bag instead. Southworth ran for Kelly. Meusel fouled off Zachary's first pitch. Meusel drove a long foul over the top of the grand stand. Limping, Peckinpaugh dashed over to second to take Meusel's hopper and forced Southworth at second, Harris making a bare-handed catch and low throw to Judge. Peckinpaugh's leg went back on him and he had to be assisted from the field. Judge also was slightly hurt when he was hit by the ball trying to scoop up Harris's low throw, but resumed play. Taylor, who has a broken throwing hand, went to third base for Washington and Bluege moved over to short. Zachary broke a strike over on Wilson. The next pitch was a ball. But Wilson swung and missed at the third one. Zachary struck out Wilson, and the Senators ran for the clubhouse as the crowd cheered madly. No runs. One hit. No errors.

PECKINPAUGH GAMELY GOES DOWN FIGHTING

Chances Future Usefulness in Baseball and Helps Save the Day—Zachary Effective.

Special to The New York Times.

WASHINGTON, Oct. 9.—The gamest, grimmest fighter of a game, grim ball team beat back the Giants when they stood on the threshold of another baseball championship today, and then went down with the battle light still burning in his eye.

It was old man Peckinpaugh who stood in the breach to choke off the Giants' last desperate attack and to save the Senators the hardest-won victory of this heart-breaking series. As the battered veteran's arm cut Billy Southworth down at second in the ninth inning his left leg buckled under him, and he was out of the series, this time for good. But he had come back for nine innings, and that was one too many for the Giants.

He will not bother McGraw's team again this year at least, but he has won one game and saved another, and the nation's capital will not soon forget him. That old score which had stood between the Giants and Peck since the Spartan shortstop lost the last game of the 1921 series for the Yankees was something more than even when they carried him off the field today.

Really, Peckinpaugh had no business in the game at all, but the Senators needed him, and no ball player knows a greater need than the need of his team. He chanced his future usefulness in his profession to be there shoulder to shoulder with Harris and his men, and tonight he knows that the sacrifice was not too great. Not only did he play, but he played well and desperately, as all the Senators did.

Leads the Decisive Attack.

It was he who led the attack in the fifth inning when Harris rose to the great emergency and hammered out the hit that won the ball game. With two out, two on and the count three and two Peck began that tumultuous inning with a clean single to left, and when Muddy Ruel laid down a sacrifice he went tearing into second base, sore leg and all, like an express train run wild. The crowd roared for fear he had been hurt again, but he was up in a jiffy and pushing off into a long lead. That was no time for sore legs, but for runs, and, he, Roger Peckinpaugh, was going to make one of them if he could. And he did.

He moved up to third on Zachary's out to Kelly unassisted, and then Earl McNeely coaxed a pass from Nehf and stole second on the second pitch just to show the 40,000 and the world that the nerve of the Senators was not shaken and that they were still playing to win.

It was up to Harris, and he was in the hole with two strikes, but the next three were wide of the plate. Ball game and series hung on Nehf's next pitch. Harris rubbed his hands in the brown dirt about the plate, pulled down his cap and toed the disk while all Washington held its breath. Bucky crowded in closer to the plate than he had been before, so close that he fairly hung over it as Nehf uncoiled and a fast ball came shooting toward him. For just a fleeting second it seemed that the pitch was going to be outside, but Harris swung and a base ball and bat met. It went past Frisch and on into right, old Peck came trudging home like a happy schoolboy with the run that meant a tie.

Gaines in Victory at One Swoop.

But a tie wasn't all that the Senators got on that smash. They raked in the whole pot. The fleet McNeely was charging down the white chalk line hard on the heels of the limping Peckinpaugh, and Young, tearing in, scooped up the ball and fired without aiming.

The throw was wide and bounded high and over Gowdy, so that McNeely scored standing up. It is doubtful if Young could have caught the runner with any sort of throw, for McNeely on the wing with Nehf's wind-up was rounding third and coming like the wind even before Pep got up to the ball, but a wilder throw killed whatever chance there might have been of getting him and made the run safe for Washington. Harris raced down to second while Gowdy pursued the ball, but did there when Rice was called out on strikes.

Still, as things turned out, it didn't matter. With Peck to bolster up the defense and Tom Zachary to look after the pitching, the Senators didn't need many runs.

Zachary was even better than on Sunday. His sharp-breaking curve dazed and bewildered the Giant sluggers and when a southpaw's control is as good as his was, miraculous is the only word strong enough to describe it. He was rarely in the hole on any batter, worked the corners beautifully and was the calmest man in the park, not even excepting the President, when Kelly singled with one in the ninth and apprehension swept the banked tiers of the stadium.

The Giants only got three men as far as second base during the game, and one of those three scored. After the third, when Frisch doubled, not a New York runner reached second, but one more and maybe many more have been there but for Peck's fighting heart and will to win had not driven his infirm legs to carry him over in front of Meusel's smash. Zachary was great, but he had to have that one brilliant bit of support, and the man who gave it to him was heroic.

A Short Inning for the Giants.

Not one base on balls did the big porisider give in the nine innings and in the fifth frame he contented himself with just three pitches. The Giants came in to bat in that inning, but weren't in long enough to find out just why. Gowdy grounded to Peck, Nehf toloted to Rice, Lindstrom rolled to Zachary and that was all there was to that. For the Giants it was a case of walk up and take a swing and then go and hide, and, when they tried to wait him out it was sheer suicide. With the sharp-eyed Klem, accounted the best ball and strike umpire in the game, to give him confidence on the corners, the tall tarheel was simply breezing from the time they played the Star-Spangled Banner until they fired the sunset gun.

He had a foeman worthy of his steel in Arthur Nehf, who got three hits as against his seven, but he outpitched Nehf even if the figures do not say so. Nehf gave four passes and with one of them he handed out the winning run.

The little left-hander from the Hoosier State was a good pitcher, but the North Carolina tobacco planter was a great one. There were two innings when Nehf was not quite master of the situation, but only one in which Zachary's charm did not hold the Giants.

Both hurlers were just a trifle shaky in the first. Frisch found Zachary for one of his two doubles and after Young had hit into a play on which Frankie was run down on the base line, Kelly came through with the single which produced the Giants' only run.

For his part, Nehf began by walking McNeely on four pitched balls, and after Harris had forced McNeely at second he (Bucky) got too daring and was trapped off first. Rice then came through with a single, and on Goslin's roller Kelly committed the only error of the game, an error which would have meant a run if Harris had not been overanxious. Nehf then settled down and struck out Judge, but it was the catching of Harris off first which saved a run being made off him. It was a frame of wasted opportunities for Washington.

Both Pitchers Get Good Support.

In the matter of support, neither pitcher had anything to complain about, although that accorded Zachary was the more brilliant and finished. Rice made three sparkling catches and missed another by a whisker when he stumbled and kicked the ball out of his own hands on Wilson's second single in the seventh.

And then there was Peck, always Peck—the name that will be creeping back into the stories of this game so long as baseball fans gather to fight over these bristling battles of one of the greatest series the diamond has ever known. The Peck of one good leg and one from which the ice packs had just been removed, who made them carry him staging over back of second to snatch a hard-hit ball and flip it backhand, high and true to Harris, in that sweeping, easy motion that he knows so well.

Peck, Zachary and Harris—those are the names that tell the story of this ball game in which Washington fought its way back to one more chance at the prize for which it has waited a quarter of a century.

There were critics who questioned McGraw's judgment when he took Nehf out for a pinch hitter in the eighth, and others who took Harris to task for not superseding Ruel with a pinch hitter in the sixth. Both groups were wrong and the ensuing developments proved it.

The first group contended that with Rice, Goslin and Judge, all left-handed batters, coming up in the eighth it was a mistake for the New York manager to replace Nehf with a right-handed pitcher. But what the Giants needed was runs, and without at least one more all the good pitching in the world would have availed the Giants nothing. Besides, Ryan had little difficulty in getting by the eighth. He did not allow a hit and thus helped to vindicate his manager's judgment.

Harris's Judgment Proves Good.

Harris was right in the Ruel case for just the opposite reason. The Senators did not need any more runs to win, but a tight defense, and with Ruel in the game they were better fortified. Ruel's hitting has been woefully weak in this series but he is a fine catcher, withal, and it would have been a bad move for Washington manager to have replaced him with a receiver of less experience.

This is particularly true in the case of Washington, for Ruel has caught all but five innings during the regular season and all of the world series games, so that neither Hargrave nor Tate has had enough work to be in trim.

Ruel feels his hitting slump keenly, but for a tiny little fellow who weighs only about 135 pounds at best and who has worked in 150 games, the wonder is not that he hasn't lived up to expectations, but that he has done as well as he has. He has lost 17 pounds since the season began, which may help to give some idea of the strain under which he has labored.

The pendulum of victory which has swung back and forth so impartially since the series began, was with the Senators today, but unless the arc is broken it will swing back to the Giants tomorrow. If the past history of the series means anything the Giants are as good as champions. Tomorrow is their day to win, but this see-saw business must end some time. It looks tonight just the same as it looked last Friday—a toss-up.

The Giants should have the edge again in defensive play with Peckinpaugh out. Harris must be in dire straits for infielders when he puts in a man with inches of tape around a broken throwing hand as he did today in Taylor. But to balance this the Senators look to be a trifle better fortified in the pitching department.

Having Georgo Mogridge, a left-hander who baffled McGraw's team in New York, to shoot back tomorrow and Curley Ogden, a right-hander who has yet to throw a ball in the series. In addition to these two there is Paul Zahniser, a pretty fair sort of pitcher, and Marberry, who is about ready to work again.

McGraw has Virgil Barnes, Hughie McQuillan and solemn John Watson to pit against this array of talent, but one good pitcher is all he needs, and any one of these three is that at times. Both Barnes and McQuillan have lots of stuff. With them it is just a question of it being a good day or an off one. So really there is a great deal of choice so far as the pitching situation is concerned.

But there is one other advantage that will be with Griffith's men. They will be playing with their backs to the Washington monument on their own field with the familiar shade trees peeping up over the fences, and with the friendly eyes of the home folks looking on. They will be trying mighty hard to win.

RECEIPTS FOR SERIES WILL SET NEW MARK

Second Million-Dollar Classic Likely to Surpass 1923 Record by $41,000 Today.

If the gate receipts for the seventh game of the world's series in Washington today are $91,000, a new world's series record for receipts will be established. As a matter of fact the receipts for today's game will probably range around $120,000 and in this case the previous record will be surpassed by some $41,000.

The present record for gate receipts at a world's series was established last year when the Giants and Yankees played three games at the Yankee Stadium and three at the Polo Grounds. These figures are $1,063,615. Last year was the first time that the receipts went beyond the $1,000,000 mark. This year they are likely to be about $1,104,000. With six games already played the receipts for the present series are $971,916.

In the series of 1922 when the Giants defeated the Yankees by four games to none, the receipts amounted to $605,475. These figures include the receipts for the tie game, which were donated to charity. In 1921, in the first series between the Giants and the Yankees, when eight games were played, the receipts amounted to, $900,235. These figures established a new world's series record. The previous high amount had been $722,414 for the eight games between the Reds and the White Sox in 1919. Up to this year the total receipts for all the world's series were $7,346,490.50.

Although a new record is almost certain to be established for receipts, it is sure that a new attendance mark will not be made. The total paid attendance for the six games thus far is 252,023. Even if the paid attendance today is 40,000, the total attendance would then be slightly more than 292,000. This would be more than 9,000 short of the record of 301,430 established at last year's series.

TWO TIE A BATTING RECORD.

Goslin and Lindstrom Have Made Four Hits in a Single Game.

WASHINGTON, Oct. 9. (The Associated Press).—The record for base hits in world's series game has been tied by both Goose Goslin, Washington slugger, and Freddy Lindstrom, sensational young third sacker of the Giants.

Goslin, who also has tied Babe Ruth's mark of three homers in a series, blasted out four safe blows Tuesday, while Lindstrom got four hits yesterday in five times at bat.

The mark first was set by Tommy Leach of Pittsburgh in 1903 and had been equalled by eleven other players prior to the 1924 series.

Composite Score of World's Series Games

G., games; A.B., at bat; R., runs; H., hits; T.B., total bases; 2B., two-base hits; 3B., three-base hits; H.R., home runs; B.B., bases on balls; S.O., struck out; S.B., stolen bases; Bat. Ave., batting averages; P.O., put-outs; A., assists; E., errors; T.C., total chances; Fldg. Ave., fielding averages.

NEW YORK GIANTS.

	G.	A.B.	R.	H.	Tb.	2b.	3b.	Hr.	Bb.	So.	Sb.	Bat. Ave.	P.O.	A.	E.	Tc.	Fldg. Ave.
Lindstrom, 3b.	6	25	1	9	10	1	0	0	3	4	0	.360	7	15	0	22	1000
Frisch, 2b.	6	25	1	8	12	4	0	0	3	0	1	.320	15	22	0	37	1000
Young, rf.	6	25	2	5	6	1	0	0	1	5	0	.200	6	1	0	7	1000
Kelly, cf, 2b, 1b.	6	25	6	8	12	1	0	1	1	6	0	.320	43	4	1	48	.979
Southworth, cf.	4	1	1	0	0	0	0	0	0	0	0	.000	1	1	0	2	1000
Meusel, lf.	3	10	0	1	1	0	0	0	2	0	0	.100	4	0	1	5	.800
Terry, 1b.	4	12	3	6	11	0	1	1	3	0	0	.500	27	1	0	28	1000
Wilson, lf, cf.	6	25	0	6	7	1	0	0	0	7	0	.240	15	1	0	16	1000
Jackson, ss.	6	21	3	2	2	0	0	0	1	3	1	.095	7	16	1	24	.958
Gowdy, c.	6	21	4	6	6	0	0	0	2	2	0	.286	29	5	0	34	1000
Nehf, p.	2	7	1	3	3	0	0	0	0	0	0	.429	0	6	0	6	1000
Bentley, p.	4	7	1	2	5	0	0	1	1	1	0	.286	1	3	0	4	1000
McQuillan, p.	2	1	0	1	1	0	0	0	1	0	0	1000	0	2	0	2	1000
Ryan, p.	2	2	1	1	4	0	0	1	0	0	0	.500	0	1	0	1	1000
Jonnard, p.	1	0	0	0	0	0	0	0	0	0	0	.000	0	0	0	0	.000
Watson, p.	1	0	0	0	0	0	0	0	0	0	0	.000	0	0	0	0	.000
Barnes, p.	1	0	0	0	0	0	0	0	1	0	0	.000	1	1	0	2	1000
Baldwin, p.	1	0	0	0	0	0	0	0	0	0	0	.000	0	0	0	0	.000
Dean, p.	1	0	0	0	0	0	0	0	0	0	0	.000	0	0	0	0	.000
*Snyder	1	1	0	0	0	0	0	0	0	0	0	.000	0	0	0	0	.000
Total		208	24	58	80	6	1	4	19	25	2	.279	166	79	3	248	.988

*Pinch hitter.

WASHINGTON SENATORS.

	G.	A.B.	R.	H.	Tb.	2b.	3b.	Hr.	Bb.	So.	Sb.	Bat. Ave.	P.O.	A.	E.	Tc.	Fldg. Ave.
McNeely, cf.	5	21	4	5	7	2	0	0	4	2	1	.238	9	0	1	10	.900
Liebold, cf.	2	5	0	0	0	0	0	0	1	0	0	.000	2	0	0	2	1000
Harris, 2b.	6	28	4	8	11	0	0	1	1	3	0	.286	22	27	2	51	.961
Rice, rf.	6	24	2	6	6	0	0	0	3	2	2	.250	11	4	1	16	.938
Goslin, lf.	6	27	4	9	18	0	0	3	0	6	0	.333	11	1	0	12	1000
Judge, 1b.	6	22	4	9	10	1	0	0	4	2	0	.409	51	3	0	54	1000
Bluege, 3b, ss.	6	21	3	5	5	0	0	0	3	4	1	.238	7	17	1	25	.960
Peckinpaugh, ss.	4	12	1	5	7	2	0	0	1	0	1	.455	7	14	0	21	1000
Miller, 3b.	3	9	0	2	2	0	0	0	1	0	0	.222	5	3	2	10	.800
Taylor, 3b.	2	0	0	0	0	0	0	0	0	0	0	.000	0	0	0	0	.000
Ruel, c.	6	16	0	0	0	0	0	0	5	1	0	.000	38	5	0	43	1000
Johnson, p.	2	7	0	1	1	0	0	0	0	0	0	.143	1	3	1	5	.800
Zachary, p.	2	5	0	0	0	0	0	0	1	3	0	.000	1	4	0	5	1000
Marberry, p.	3	1	0	0	0	0	0	0	0	0	0	.000	0	1	0	1	1000
Russell, p.	1	0	0	0	0	0	0	0	0	0	0	.000	0	1	0	1	1000
Martina, p.	1	0	0	0	0	0	0	0	0	0	0	.000	0	0	0	0	.000
Speece, p.	1	0	0	0	0	0	0	0	0	0	0	.000	0	2	0	2	1000
Mogridge, p.	1	4	0	0	0	0	0	0	0	4	0	.000	0	0	0	0	.000
*Shirley	2	2	1	1	1	0	0	0	0	0	0	.500	0	0	0	0	.000
*Tate	2	0	0	0	0	0	0	0	2	0	0	.000	0	0	0	0	.000
Total		204	22	51	68	5	0	4	27	27	5	.250	165	85	8	258	.969

*Pinch hitter.

COMPOSITE SCORE BY INNINGS.

Senators	2	0	3	3	5	1	0	4	3	0	0	1—22
Giants	2	1	2	2	2	2	1	5	3	0	0	2—24

Games won—Giants 3, Senators 3. Pitchers' records—Games won, Nehf 1, Zachary 2, McQuillan 1, Mogridge, 1, Bentley 1; games lost, Johnson 2, Bentley 1, Marberry 1, Barnes 1, Nehf 1. Hits—Off Nehf 14 in 19 innings, Johnson 27 in 20, Zachary 13 in 17 2-3, Marberry 8 in 6, Bentley 15 in 16 1-3, Russell 4 in 3, Martina 0 in 1, Speece 2 in 1, McQuillan 2 in 6 1-3, Ryan 7 in 6 2-3, Watson 0 in 2-3, Jonnard 0 in 0 (pitched to one batter), Barnes 9 in 5, Baldwin 1 in 2, Dean 3 in 2, Mogridge 3 in 7 1-3. Bases on balls—Off Nehf 9, Johnson 8, Bentley 7, Zachary 3, Marberry 2, Jonnard 1, McQuillan 6, Ryan 4, Mogridge 5. Struck out—By Nehf 7, Johnson 15, Bentley 10, Marberry 7, Martina 1, Ryan 3, Mogridge 2, Barnes 3, Baldwin 1, Dean 2, McQuillan 1, Zachary 3. Wild pitches—Johnson, Marberry, Barnes. Passed ball—Gowdy. Hit by pitcher—By Marberry (Frisch), by Johnson (Young). Sacrifices—Kelly, Jackson (2), Rice, Bluege (2), Miller, Ryan, Ruel (2), Wilson. Double plays—Peckinpaugh and Harris; Bluege, Harris and Judge (4); Harris, Peckinpaugh and Judge (2); Marberry, Bluege, Harris and Judge; Jackson, Frisch and Terry; McQuillan, Frisch and Terry; Rice, Johnson and

MRS. COOLIDGE TAKES PRESIDENT TO GAME

He Is Reluctant to Stop Work, but Is Thrilled by Senators' Victory.

PLANS TO GO AGAIN TODAY

First Lady of the Land an Ardent Fan and Cheers All the Good Plays.

M'GRAW MEETS COOLIDGE

Secretaries Mellon and Hughes Only Two of Official Family Not in Attendance.

Special to The New York Times.

WASHINGTON, Oct. 9.—Mrs. Calvin Coolidge, a baseball enthusiast, influenced the President today to attend the third game of the world's series played in Washington. Apparently with some reluctance, according to White House officials, the President left his desk this afternoon and arrived at the ball grounds just a few minutes before the game started.

In the box with him, near the Washington dugout, were Mrs. Coolidge, Mrs. Frank W. Stearns and C. Bascom Slemp, Secretary to the President. When the President's party arrived the grandstand and bleacher seats were filled and all was tense. The band played the Star Spangled Banner, crowds turned to the President's box and five minutes later the game was under way.

As at the opening game, nearly all of official Washington was present. Secretary Hoover and Secretary Weeks sat not far distant from the President. The box of Secretary Hughes was occupied by subordinates in the Department of State, while there was a vacant seat in the box of Secretary of the Treasury Mellon. In the early part of the game, the President surveyed the crowd, casting his eyes in the direction of the box Secretary Mellon had occupied at the opening game. All the members of the Cabinet were present except Secretary Hughes and Secretary Mellon.

McGraw Meets Coolidge.

Before the game started, Judge Landis brought John McGraw of the Giants to the President's box and introduced him. They chatted a few minutes and Mrs. Coolidge expressed the hope that Washington would win and tie the series. The manager of the Giants smiled as he left the box, when he met Bucky Harris coming in to greet the Presidential party.

Judge Landis sat with his hands on his chin as he has at every game. He moved neither to the left nor right, except to observe a play. With him was his old friend, H. H. Kohlsaat, former editor in Chicago, now living in New York. Several times Mr. Kohlsaat turned to the High Commissioner and commented on the game, but it made no impression upon the fixed figure of the baseball jurist.

Mrs. Coolidge kept the score and the President got his information as to the players and status of the game from her. She was enthusiastic from the very beginning. The President tried to be impartial in his cheers, but as the contest progressed he rooted for Washington quite as much as did his wife. Her enthusiasm was spontaneous. She could not restrain herself from occasionally jumping from her seat and raising her hand in her joy. The President, however, applauded in rather a mechanically precise way until the fifth inning. Then at this critical exciting period when Washington scored her two runs, which gave her the final victory, the President rose from his seat and shouted like an unrestrained school boy.

When Rice made a wonderful catch with his left hand the President also arose in his box and led the cheers in that section of the stand. Mrs. Coolidge, however, applauded every meritorious play.

Mrs. Coolidge a Real Rooter.

Mrs. Coolidge certainly caught the fever today and spread it to those about her. She was distinctly a Washington rooter. She chatted with those in the adjoining box and several times called the attention of the President to a good play which induced him to give belated approval with his precise way of clapping his hands.

In the eighth inning, when it looked for a time as if New York might score, the President leaned over and assumed the attitude of Judge Landis; he showed that he was more interested in the play than any one about supposed. He maintained this attitude with his chin on his hands until New York was retired and it was pretty apparent that the home team was on the road to victory as Nehf left the mound.

As the New York pitcher walked slowly from the diamond to the clubhouse he approached the box of the President. Both the President and Mrs. Coolidge, expressing sympathy, cheered him as they did Peckinpaugh, who when injured in the ninth inning was carried from the field.

Mrs. Coolidge said as she left the game that she had had the greatest thrill of her life and that she intended to attend tomorrow's game. President Coolidge said that he had never seen such exciting games as the two which he had attended of the world's series and, despite a press of work he, too, would be at the game tomorrow.

President Coolidge has consented to be photographed with the winning team tomorrow. Some of the players who recognize in Mrs. Coolidge a real, sincere lover of the American pastime, have requested that Puck with his wonders as well. She may do so.

President Coolidge had to pay up for his afternoon's pleasure. He left a great deal of unfinished business on his desk and returned immediately after the game to dispose of it. He remained in the White House offices until 6:45 when he took a short walk before dinner. At that time he had not finished his day's task, and he worked in his library until long after 11 o'clock, as the penalty for his day's outing.

President Coolidge talked baseball with Judge Landis in his office at the White House today. The President surprised the latter by his interest in the game and his knowledge of the sport.

Judge Landis said he had called merely to pay his respects and not to discuss politics with the President.

"Yes, sir, I must occupy a neutral position because of my job, and I keep free from political entanglements," the Judge said. "Of course, I am against the Constitution being destroyed."

After the baseball series is over, the Judge said, he is going hunting hickory nuts and take a rest.

The President met and shook hands with the champion home run hitter of the minor baseball leagues and the leading pitcher of the South. Clarence Graff, first baseman of the Fort Worth ball club, got 34 home runs this season. He missed Babe Ruth's record by only four and set a new minor league home run record. Joe Papa, the pitcher, won thirty and lost eight games. These Southern stars were introduced by Senator Sheppard of Texas. Others in the party were Amon G. Carter, newspaper owner of Fort Worth, and W. N. Moore and Billman of Fort Worth.

The President also shook hands with Messrs. Hines of the Louisville, Ky., baseball team, who are here attending the world's series games.

Crowd, With Bared Heads, Pays a Tribute to Daubert

Special to The New York Times.

WASHINGTON, Oct. 9.—With heads bared and bowed the members of the rival ball teams and 37,000 fans paid tribute just before the start of the sixth game of the world's series to Jake Daubert, Cincinnati first baseman, who died today. The Giants and Senators gathered at the home plate and the fans in the grand stands and bleachers followed them in their silent homage to the late star.

The silence was unique in this series. Heretofore the scenes of the battles have been filled with shouting and cheering from the time the teams took the field for batting and fielding practice until the very end of the games. It was a real tribute to the memory of one of the most popular players that ever wore a big league uniform, one of the best liked and one of the most feared by opposing teams.

RED SHIRTS FAIL TO AID THE GIANTS

Flaming Garment That Trio Wore When Team Won on Wednesday Proves No Magic.

BABE RUTH BOOED BY FANS

Ty Cobb Gets a Laugh When Jeers Greet Star for Failing to Rise in Seventh.

Special to The New York Times.

WASHINGTON, Oct. 9.—The Giants' superstition didn't work. When Frisch, Jackson and Young played for the first time in the red flannel shirts, made popular by Bob Shawkey of the Yankees, and won on Wednesday, they wouldn't have appeared without them today even had the sun been blazing hot. But the Senators proved that the shirts had nothing to do with the winning of the fifth game and that the red did not stand for danger.

Clark C. Griffith, President of the Washington Club, doesn't care what his players call themselves so long as they pay good baseball. He was asked today how Ossie Bluege pronounced his name and he had to admit that he didn't know.

"He has been with the club for three years now, but I haven't found out yet what he calls himself—Blooje, Bloojee, Bloogy or what. I asked him once and he just laughed at me. But as long as he plays ball the way he has been I don't care."

The centre field bleacher fans were turned into movie actors today, yelling and waving their arms at nothing in particular while the cameramen ground out the footage which will probably appear on the silver sheet in the near future under the subtitle of "Bleachers in uproar as Harris drives in winning runs."

If the photographer could have gained permission to stay where he was while the game went on he wouldn't have had to fake the scene when Bucky did drive in the winning runs. The bleachers looked like a madhouse.

When Peckinpaugh limped out to shortstop for the fielding practice he was cheered vociferously, but the fans were not certain that he would play until the official announcer shouted the batting order. There was a dead silence in each section as the list ran on from "McNeely, centre field," through "Harris, second base, Rice right field," and so on. Then when the announcer shouted with increased volume in his voice "Peckinpaugh, shortstop!" there was a wild burst of cheers.

Jesebel Tecumseh Zachary appeared very much at ease when he warmed up before the game, glancing over the rapidly filling stands impersonally and whistling the tunes as the band played them. He never lost his poise, and when he finished up by striking out Wilson in the ninth he was just as calm as at the start.

"How did you do it, Zach?" he was asked.

"Oh, just like I do it every day," he answered. "There are only nine innings to a world series game the same as to any other."

McGraw evidently had little confidence in Nehf's sore hand when the little lefthander was selected to pitch, for as soon as Nehf began working in the box Rosy Ryan started working in the bull pen, and when Nehf walked McNeely, the first batsman to face him, on four pitched balls, Baldwin joined the relief corps and began warming up.

The crowd booed Babe Ruth when he refused to stand up for the traditional stretch in the seventh inning, and Ty Cobb laughed heartily. Cobb was sitting two seats away from the Babe with a bulky neutral in between. Ruth was kept from his newspaper work for some time after the game was finished. As the Yankee slugger hurried supposedly to his typewriter he was mobbed by a group of small boys, who forced him to sign everything from a regular autograph book, proudly displayed by one youngster, to a torn corner of a newspaper. The Babe did it smilingly, but he was evidently anxious to get to his story of the day's happenings or somewhere.

The band started its concert in centre field, but as the Giants came out for batting practice and the balls started sailing toward the big drum the musicians were summoned to a safer spot behind the home plate.

A lone dove appeared at the corner of the grand stand just before hostilities started, but after looking over the fighting countenances of the rival players it decided it wouldn't bring out the olive branch and fluttered away again. It was no place for a dove of peace.

ONLY 2 WORLD'S SERIES DECIDED BY ONE GAME

Pirates Won, 4 to 3, in 1909, While Red Sox Beat Giants by Same Margin in 1912.

The present world's series will be the first since 1912 to be decided by the margin of a single game. In the series of that year the Giants lost to the Red Sox after each team had scored three victories and one tie game had been played. The eighth and final game was decided in the tenth inning when Fred Snodgrass made his famous muff of a fly ball in the outfield.

The only other series in which the winning team captured the title by one game was in 1909 when the Pirates defeated the Tigers in four games to three. In the three series between the Giants and the Yankees the margin of victory in each case was at least two games. In 1921 the Giants defeated the Yankees by five games to three. A year later the National League champions again defeated Miller Huggins's team, this time by four games to none. The two clubs also played a tie game that year. Last year the Yankees won from the Giants by four games to two.

When the Giants won their first world's championship in 1905, they defeated the Athletics by four games to one. When they won the National League pennant again in 1911 they lost to the Athletics by four games to two. In 1912 they were beaten by the Red Sox by four games to three and in the following year when they met the Athletics again they lost by four games to one. When the Giants defeated the White Sox for the world's title in 1917 they lost by four games to two.

M'GRAW TO START BARNES IN FINAL

Says His Team Has Been Winning Odd Games, but Does Not Rely on That.

GIANTS SHOW THE STRAIN

Harris Is Confident His Men Can Conquer Any Pitcher McGraw Has Left.

Special to The New York Times.

WASHINGTON, Oct. 9.—Silence and laughter, grim determination and smiling confidence, the shadows of defeat and the sunlight of victory—these were the contrasts between the Giants' clubhouse and the dressing quarters of the Senators after the sixth game of the world's series here today.

A little round man with gray hair sat on a bench and looked straight ahead with unseeing eyes, his brow wrinkled with care and his chin thrust forward in an almost belligerent attitude, while just across the hall an impetuous youth cavorted in glee, his eyes dancing, his shouts of triumph ringing clear above the excited hum that was heard all around. One was John McGraw, leader of the New York Giants for twenty-two years; the other was Stanley Harris, serving his first season as manager of the Senators.

In the same room with McGraw were others who have tasted the fruits of victory before and who were silent after seeing the spoils of the 1924 baseball campaign snatched away just as they appeared to be within their grasp. The Giants were not down-hearted, but the bubbling confidence with which they started the series was gone. There were thoughts of beating the Senators in four straight after that first game a little less than a week ago, but since then the National League champions have learned that they must fight to the bitter end of a long series if they are to win the coveted laurels of the diamond. Today the flame of arrogance was dimmed and only a spark of hope lit the rooms.

Best Pitched Game, Says McGraw.

"It was the best pitched game of the series," said John McGraw, hardly looking up. "There isn't any doubt about that. Zachary's courage is to be praised. It was a difficult task for any pitcher to face, knowing that the game must be won or the championship would be lost. But Zachary proved himself equal to the occasion. His fine pitching, Harris's timely hit, Rice's great fielding and our misfortune in letting McNeely steal second at just that time were the main factors in our defeat and Washington's victory.

"I said at the start that I thought this would be a long, hard series, and so it has turned out. It couldn't be any longer without a few tie games thrown in, and it would be hard to find two teams more evenly matched. We have been winning the odd games and seven is an odd number, so if figures may be relied upon we should win tomorrow.

"But I'm not going to stake my hopes on figures alone. I think we are in the better position to win the decisive game.

"Washington hasn't any better pitcher to call on than I have and the injury to Peckinpaugh will prove a heavy blow to Harris's team. Peck has been the most dangerous man in the series for us, and, although I am sorry that he was injured again this afternoon and will be unable to play again in this series, it makes our task an easier one.

"It was Peck who tied the score in the ninth inning of that first game and he beat us in the ninth inning of the second game with his double. Today he started the rally that gave Washington the two runs that beat us. Harris will have a patched up team against us tomorrow and we will be at full strength. Of course, Groh won't be in the line-up, but Lindstrom has been playing so well that I don't think we have been weakened at third base.

"I guess I'll have my whole staff of pitchers warming up before the game tomorrow, and there may be another parade on both sides, such as there was in the first game at the Polo Grounds. Barnes will start and I hope that he will stay through the full nine innings this time.

The Giants dressed hurriedly and departed from the field before the Senators had finished celebrating the victory.

With everything hanging on one contest there was a tense and strained manner about every man of the New York team. But the Senators hadn't stopped yet to realize the task that lay before them. They pounded Zachary on the back and flung words of praise to every one else indiscriminately. Harris was besieged in one corner of the room and his hand squeezed as he was congratulated for making his timely single.

There was only one player who didn't join in the hilarity. Over in a little room set apart, stretched at full length, with his face buried in a pillow, lay Roger Peckinpaugh while Trainer Mike Martin packed ice on his injured leg in order to take out the swelling and relieve the pain.

No Joy for Peckinpaugh.

There was no joy for Peck. He had played, knowing full well that his leg might go at any minute. It held him up for nine and two-thirds innings and by doing so it kept Washington in the fight for the world's championship, but it cracked in the end and all hope of helping the Senators win again were gone.

Peckinpaugh will be unable to play tomorrow. He wouldn't be able to play again if the series were just starting, but his last great effort was not in vain, and if the Senators should win or lose tomorrow, Peck will be credited with playing the biggest part in giving them the chance to fight it out to the last game.

There was another crippled player in the Senators' quarters today, but he viewed the future with joyous anticipation. Where Peckinpaugh lost Taylor gained, for the youngster will get his chance to plug the gap at third base when Bluege is moved over to fill Peckinpaugh's position at shortstop.

Taylor stood as still as he could while his broken right hand was being bandaged and strapped firmly with adhesive tape by the club's physician. He was cautioned to have it strapped again tomorrow before the game started, but Taylor was ready to promise anything. A broken bone or two meant little to him as long as he could get a chance to win for Washington. The injury occurred only five days ago, after the regular playing season had ended, but the youngster said today that it didn't hurt him any more and that he hoped the bandages wouldn't bother his throwing.

"We're even with them again, and tomorrow night we'll know who's who," said Harris. "This business of winning only every other game can't go on forever, and I think it's going to stop tomorrow. I've got a good pitcher left in Ogden and he will start in the box. Marberry is ready to go to his relief any time he is needed, and I think either can hold them back.

"It is too bad that we have lost Peck. He has been a great factor in keeping us in the running, and if he were able to play tomorrow there wouldn't be any doubt in my mind that we would win. We're ready to fight it out to the bitter end and that's what we are going to do. Taylor's hand has healed a lot in the last five days and I think that he will prove to be a stronger third baseman than Miller.

"Zachery pitched a fine game today as I knew he would. One run isn't much for any pitcher to work on, but Nehf put up a great performance, too. There isn't any doubt about it being the best pitched game of the series. I don't look for any trouble from McGraw's pitchers tomorrow, as neither Nehf nor Bentley will be able to work and we hammered the rest of them in the third game.

"Rice's work in the outfield was wonderful, and he covered an awful lot of territory. That drive of Meusel's in the first inning would have been a sure home run if Sam hadn't made a leaping catch. A home run then would have beaten us, too, for Kelly was on first base at the time. I guess Rice deserves as much credit for winning that game as anyone.

"We'll all have a chance in it tomorrow."

JAKE DAUBERT DIES FROM APPENDICITIS

Reds' First Baseman, Operated On a Week Ago, Succumbs When Complications Develop.

WITH ROBINS NINE SEASONS

Led National League Batsmen in 1913 and 1914, While With Brooklyn—14 Years in Majors.

CINCINNATI, Oct. 9.—The body of Jacob Ellsworth Daubert, veteran captain and member of the Cincinnati National League baseball club, who died in a hospital here early today, will be taken to his old home at Schuylkill Haven, Pa., for burial. The body will be shipped tomorrow night, accompanied by his widow, her son George and daughter, Mrs. Samuel Becker, and Daubert's brother Irving Daubert. Probably several players of the Cincinnati team will accompany the funeral party.

Louis Fonseca, utility player of the Cincinnati Reds and one of Daubert's closest friends in Cincinnati, was at the bedside when the end came. Also was Mrs. Daubert. Fonseca immediately notified Ed Roush, who has been leading the Reds on a barnstorming trip through Ohio and West Virginia. Roush was located at Welch, W. Va., and immediately canceled the rest of the trip.

Dr. Harry Hines, who operated on Daubert Oct. 2 for the removal of his appendix, said exhaustion, resulting from indigestion, was the immediate cause of death.

Death came to the veteran baseball player after a valiant fight against complications which set in following the operation for the removal of his appendix. Blood transfusion was resorted to yesterday in an effort to prolong his life, but the illness had so absorbed his vitality that it was of no avail.

Daubert's condition first became aggravated on the last Eastern trip of the Reds when he was taken ill in New York. Manager Jack Hendricks sent him to his home in Schuylkill Haven, Pa., and his sudden departure led to reports that Daubert would be engaged to manage a minor league club.

He remained at home several days and then came on to Cincinnati and played in the last game of the season at Redland Field on Sept. 27. Dr. Harry H. Hines, club physician, said Daubert disregarded the advice of his physician in returning to the line-up. Later, he remarked to Dr. Hines it probably was his last game in the major league and he did not want "people to think Jake Daubert was a staller."

Players Mourn Daubert's Loss.

WASHINGTON, Oct. 9.—The news of the death of Jake Daubert was received with deep regret by the players of Giants and Senators and other baseball men gathered here for the series. Practically everybody connected with the national pastime knew the veteran Cincinnati first baseman well and appreciated his worth both as a player and a man. In his many years of service in the big leagues Daubert made a host of friends and he will be missed all around the big league circuit.

Pirates Wanted Daubert.

PITTSBURGH, Oct. 9.—Rumors that Charlie Grimm, Pirate first baseman, would not appear in the Pittsburgh line-up next season were revived today when it became known that the Pirate management had refused waivers on Jake Daubert, Cincinnati first sacker, who died early today. Daubert, it is said, was to go to Reading of the International League as manager, but two major teams, including Pittsburgh, refused to waive claim to him, the Pirate officials hoping to use the veteran to replace Grimm.

Was 14 Years in Majors.

Jacob Ellsworth (Jake) Daubert, who was born in Llewellyn, Pa., on May 14, 1885, began his baseball career in Kane, Pa., where he played on a semi-professional club. The following year he was signed by the Marion Club in the Ohio-Pennsylvania League. That same year he was held under option by the Cleveland American League club, but was sold to Nashville in the Southern Association, with which club he played the following season. He started the 1909 season with Toledo in the American Association, but finished the year with Memphis in the Southern Association.

While with Memphis Daubert was regarded as one of the best first basemen in the South, and many major league clubs sent their scouts to Memphis to look him over. Brooklyn was especially anxious to get him to fill the shoes of Harry Jordon, the heavy slugger.

His major league career began in 1910 when he was signed by Brooklyn, and he has played in the National League ever since. He became one of the outstanding stars of the Brooklyn team and remained with the club until the close of the 1918 season, when he was traded to the Cincinnati Reds, with whom he has been ever since.

Daubert always played first base, and in his prime, particularly in his Brooklyn days, was ranked as one of the greatest first sackers in the game, many classing him the equal of Hal Chase. His best year was in 1913, when he led the National League in batting with an average of .350. He also led his league in batting the following year with a mark of .329. He failed to bat over .300 in only two of the nine seasons he played with Brooklyn and continued his brilliant work in Cincinnati, his hard hitting and fine fielding playing a prominent part in the Reds' pennant victory in 1919.

Daubert was one of the gamest and most likable players in baseball. Although not "flashy," he was in every play, a hustler and always an incentive to his club. He believed in helping the young player and much of the success of a number of youngsters on the Reds can be traced to his help.

Daubert was many times mentioned for manager of the Cincinnati club. At the time of Pat Moran's death last Spring it was believed he would get the post. With the appointment of Jack Hendricks as successor to Moran it was said that factional differences had prevented the naming of Daubert. These differences in many quarters were held responsible for the relatively poor showing of the Reds this season.

Daubert during his major league career participated in two world's series, first in 1916 with Brooklyn and in 1919 with the Reds. His work against the White Sox in the latter series was an outstanding feature.

JUDGE LEADS IN HITTING.

Senators' Star Has Average of .409 for Six Series Games.

Although he failed to get a hit in three times at bat yesterday, Joe Judge of the Senators is still leading in batting the players of both teams who have taken part in all of the six world's series games. The Washington first baseman thus far has made nine hits, including one two-bagger, out of twenty-two times at bat. His average is .409. Roger Peckinpaugh, who has played in only four of the contests, has made five hits in twelve official chances for a percentage of .455.

Fred Lindstrom, the Giants' youthful third baseman, is leading the National League champions at the bat. He has made nine hits out of twenty-five times at bat for a mark of .360. Bill Terry, who has participated in only four games, has made six hits in twelve trips to the plate for an average of .500.

Muddy Ruel, the Senators' catcher, is the only regular on both clubs who has failed to make a single base hit thus far. He has gone to bat sixteen times without connecting safely. Travis Jackson of the Giants has the lowest batting average among the regulars on his team. He has gone to bat twenty-one times and has made two hits for an average of .095.

Goslin, who also failed to get a hit yesterday, still leads the players of both teams on total bases on hits with a total of eighteen. Kelly and Frisch are tied for first place on the Giants in this respect with twelve each. Frisch has made four singles and five two-baggers, while Kelly has connected for ten singles, a double and a home run.

Miss Wethered Again Defeats Miss Leitch in British Golf

BEXHILL, Surrey, England, Oct. 9.—Miss Joyce Wethered, British golfing star, won her way to the finals of the ladies' championship tournament here this afternoon by defeating Lady Cruise of Addington, 5 and 3. Miss Wethered will meet Miss D. R. Fowler of Burnham for championship honors. Miss Fowler defeated Mrs. F. Cautley of Thanet 1 up in the other semi-final. In the morning round Miss Wethered defeated her old golf rival, Miss Cecil Leitch, 4 up. The match, which was followed by a large gallery, ended on the fifteenth green.

ST. PAUL TRIUMPHS OVER ORIOLES, 5 TO 2

Comes From Behind and Wins 5th Game of Little World Series —Baltimore Leads, 3 to 2.

KOENIG STARTS BIG RALLY

Homer in Sixth Helps to Drive Groves From the Mound— 4,500 See Contest.

Standing of the Clubs.	Won.	Lost.	Tied.	Pct.
Baltimore	3	2	1	.600
St. Paul	2	3	1	.400

ST. PAUL, Oct. 9 (Associated Press).—Held for five innings by Groves, St. Paul fathomed his offerings in one big inning today and won, 5 to 2, from Baltimore in the junior world's series.

It was the fifth game in the series, and the result gave St. Paul, American Association title winners, two victories and the International League champions three in the five games played. Five victories decide the series.

Mike Koenig, utility infielder, played at short for St. Paul in place of the disabled Danny Boone, and it was Koenig's home-run drive in the sixth that started the St. Paul rally. Baltimore had a two-run lead and there was one out when Koenig hit the ball to the roof of the Coliseum just outside the park. Then after Dixon fouled out, Fittery walked, and singles by Christenson, Morse and Neun and an error by Groves brought the inning total to four runs.

Koenig's sacrifice fly in the seventh added another run after Ogden had replaced Groves and Jacobson had flied out and Rigert had doubled. Meanwhile Fittery had replaced Markle on the mound for St. Paul and his puzzling curves held the Orioles scoreless after the sixth.

In bases on balls Groves also was liberal, walking eight men. He struck out four, getting out of several holes caused by his walks and appeared wholly master of the situation until Koenig's homer upset him. Markle and Fittery each fanned four, while Ogden struck out two.

Crowley, obtained from Toronto for this series, led the Oriole attack with three hits that drove in both of Baltimore's runs. For St. Paul, Koenig and another utility infielder, Morse, led with two hits each.

Games will be played here daily until the series is decided. Manager Mick Allen is expected to use Howard Merritt as St. Paul's pitcher tomorrow. Manager Jack Dunn has not indicated his likely choice.

The weather man borrowed a day from May to furnish an ideal setting for the game today, and after a morning of intermittent showers, the sun burst through the clouds early this afternoon and when the game started only a few menacing clouds flecked the sky.

About 4,500 saw the contest.

The scores:

ST. PAUL (A.A.)	AB	R	H	PO	A
Christ'n,cf	4	1	1	1	0
Morse,2b	5	0	2	2	3
Neun,1b	5	0	1	10	0
Lee,rf	4	0	1	4	0
Dressen,3b	4	1	1	0	2
Rigert,lf	1	0	0	0	0
Wade,lf	3	0	1	0	0
Koenig,ss	2	1	2	2	3
Dixon,c	3	0	0	7	0
Markle,p	2	0	0	2	0
Fittery,p	1	1	0	0	0
Total	35	5	9	27	8

BALTIMORE (I.)	AB	R	H	PO	A
Maisel,3b	4	0	1	2	4
Connolly,rf	5	0	2	4	0
Jacobson,cf	4	1	1	0	0
Porter,2b	3	1	1	2	3
Onslow,1b	4	0	0	5	0
Bates,ss	4	0	0	2	4
Jacobs,lf	4	0	0	1	0
Freitag,c	4	0	0	7	2
Groves,p	2	0	0	0	2
McClellan,p	0	0	0	0	0
Ogden,p	1	0	0	0	1
Total	34	2	6	24	11

Errors—St. Paul 0; Baltimore 3 (Maisel, Porter, Groves).

a Batted for Groves in seventh.

St. Paul (A. A.)	0	0	0	0	0	4	1	0	—5
Baltimore (I.)	0	0	0	1	0	1	0	0	—2

Two-base hits—Koenig, Porter, Jacobson, Wade. Home run—Koenig. Stolen bases—Neun, Morse. Sacrifices—Porter, Koenig. Left on bases—St. Paul 12, Baltimore 5. Bases on balls—Off Markle 1, Groves 8, Fittery 2, Ogden 2. Struck out—By Markle 4, Groves 4, Fittery 4, Ogden 2. Hits—Off Markle 6 in 5 1-3 innings, Fittery 2 in 3 2-3, Groves 8 in 8, Ogden 4 in 2. Passed ball—Freitag. Winning pitcher—Fittery. Losing pitcher—Groves. Umpires—Chill (A. A.), Geisel (I.). Time of game—1:55.

BAND STRIKES A SAD NOTE.

Cheers Up Assembling Crowd by Playing "After the Ball."

WASHINGTON, Oct. 9.—The spirit of the early arrivals for today's game was none too good at best, and the band did not improve the situation any when it started out by playing "After the Ball Is Over."

The band played more appropriate tunes while the teams were warming up. "The Sidewalks of New York" was followed by "Lazy" and "What'll I Do." The latter probably was meant for both managers.

PACIFIC COAST LEAGUE.

YESTERDAY'S RESULTS.

At Oakland.

	R.	H.	E.
Sacramento	10	13	0
Oakland	2	7	2

Batteries—Hughes and Shea; Baker and Read.

At Vernon.

	R.	H.	E.
Salt Lake	4	10	2
Vernon	3	10	1

Batteries—McCabe and Peters; Penner and Murphy.

At Portland.

	R.	H.	E.
Los Angeles	5	12	0
Portland	0	6	1

Batteries—Root and Spencer; Bedient and Cochrane.

San Francisco at Seattle, postponed.

STANDING OF THE CLUBS.

	W.	L.	P.C.		W.	L.	P.C.
San Fran.	103	86	.545	Salt Lake	98	91	.505
Seattle	98	90	.534	Vernon	94	96	.495
L. Angeles	98	90	.524	Portland	87	100	.465
Oakland	98	95	.513	Sacramento	89	100	.470

DOES YOUR CAR NEED PAINTING?

We remove all old paint.

We spray RUBBER ENAMEL, a lasting and durable material.

We give you either Semi-Lustre or High Finish, in 4 or 5 Days respectively.

Prices $100 to $200.

PIERRE VIDVARD CO., 123 W. 64th St. Trafalgar 6864.

STONE READY TO AID IN BASEBALL INQUIRY

Attorney General Says He Sees No Federal Violation, but Awaits Presentation of Evidence.

WASHINGTON, Oct. 9.—If President Johnson of the American League, or any one else has evidence of a Federal law violation, he should present it to the authorities, Attorney General Stone said today in connection with the recent scandal involving members of the New York Giants.

The Attorney General made his statement in reply to questions as to whether there would be a Federal investigation of the subject.

The Department of Justice has seen only the accounts of the case as published in the newspapers, Mr. Stone said, but he added that he was ready to conduct an investigation if evidence of a nature warranting an inquiry is submitted.

On the face of the statement issued by Baseball Commissioner Landis after Outfielder O'Connell and Coach Dolan were expelled from organized baseball, the Attorney General said he saw no violation of Federal statutes. He explained, however, that there may be other facts in the case that would change his view.

TEN RECALLED BY CARDS.

Shortstop Bell, Vick and Wigington Among Players Selected.

ST. LOUIS, Mo., Oct. 9.—Lester Bell, star shortstop of the Milwaukee American Association baseball team, and ten other minor leaguers have been recalled by the St. Louis Cardinals. Henry Vick, catcher, Louisville, and Fred Wigington, pitcher, New Haven, were others chosen for another chance in the majors.

Bell, after an early-season failure with the Cardinals, came through in sensational style with Milwaukee, leading the Association with a batting average of .363.

Other News of Sports on Next Two Pages.

DEBONAIR

THE NEW WALLACH TUXEDO SUIT

Hart Schaffner & Marx tailored them of fine soft weaves—with silk trimmings. There's ease and freedom in the well-built shoulders, narrow hips and wide trousers. Every detail about the Debonair dinner suit is perfect.

$50

"FOUR WINDS" SHOWERPROOFED TOPCOAT $35 $50

Wallach Brothers

Broadway below Chambers, Broadway corner 39th. New York. 796-798 West 125th, Third Avenue corner 113th.

"Our Harlem stores open evenings"

By Appointment to H.M. King George V

BURBERRYS LONDON

How to Choose an English Overcoat

MAKE CERTAIN, first of all, that the overcoat is English in fact as well as in name. English designs are freely copied in other countries, but tailoring by skilled English workmen lends strength and finish.

The English tailor has a tradition of workmanship going back through centuries.

Then there is the fabric itself, which must be English. Let us explain why.

The English climate is very moist. This helps to preserve during the weaving certain important qualities of wool which are lost in a drier "metallic" climate. The result, in a Burberry fabric, for example, is less weight with far greater warmth.

This is a famous characteristic of Burberrys, *which are English in every detail*—fabric design and tailoring. They set the standard in every continent of the world for gentlemanly taste and substantial English quality. In this country, well-informed men have been buying them for twenty-one years.

May we discuss Burberrys with you to-day?

Among Our Authorized Dealers in New York Are the Following Houses:

ABERCROMBIE & FITCH CO.
FINCHLEY
DOBBS & COMPANY

JAMAICA FEATURE TO FOREST FLOWER

R. T. Wilson Jr.'s Filly Runs in Front All the Way in the Gowanus Stakes.

ANNA MARONE II. WINS

Favorite Leads Skyscraper and Three Others in the Huntington —Lockerbie Easy Victor.

Richard T. Wilson Jr.'s Forest Flower captured the thirteenth running of the Gowanus Claiming Stakes at Jamaica yesterday, winning easily from a small field. The bay filly by Campfire-Montressa ran in front every inch of the way through the mile and a sixteenth journey and finished two and a half lengths in front of Rhesaite, a 20 to 1 shot which paid 7 to 1 for place.

The Huntington, a handicap for horses of all ages, in which only four started, proved to be a two-horse battle between Anna Marrone 2d and Skyscraper, with the verdict going to Anna Marrone 2d by a length and a half. The winner was the odds-on favorite. In the last race of the day, the Sandringham, an unexpected thrill was furnished when Swope, the 12 to 5 favorite, finished third, and the second choice, Zuker, at 9 to 2, won handily, with Joe Marrone 3d, full brother of Anna Marrone 3d, nosing out Swope for the place.

The card was marred by many scratches, which reduced fields in almost every instance. The first and second races provided good-sized fields, and in these outsiders were victors. The opening race went to Wracklane, a 6 to 1 shot, while the second event was captured by Anticipation, a 10 to 1 shot.

Finishes Full of Running.

Forest Flower had stiff opposition in the Gowanus but proved to have the stamina to finish strong and full of running. The Campfire-Montressa filly was off first and set a fast pace with Roseate right behind. At the first furlong post High Prince came up with a rush and ran behind the winner all the way to the stretch where the colt tired and let Roseate, which came with a last rush under a hard whipping by Hooper, take the place. Hooper made a desperate effort to overtake Forest Flower with Roseate but the filly beat off the colt with ease and finished two and a half lengths in front. Roseate just lasted after the final effort to beat High Prince by half a length.

Anna Marrone 2d was as much better than her field as was Forest Flower over her's. The Marrone Stable's filly, as was the case with Forest Flower, was an odds-on favorite. With Carter riding a nice race the Glencairn-Tiara filly got off to a lead of a length and a half at the start and held this pace for the entire distance of six furlongs. Avisack, which had been given some consideration, fought to get up with Anna Marrone 2d and Skyscraper until the stret h was reached when the filly tired badly as did Bontaud, the only other starter.

Skyscraper made a fine fight of down the stretch but did not have enough left to get up to the winner and was beaten by a length and a half but was five lengths in front of Avisack.

The defeat of Swope in the Sandringham provided a pretty finish. Thundering was the pace maker for three furlongs and then tired, and Swope came up with a fine show of speed, with Joe Marrone 3d close behind him. Callahan, who had the mount on Zuker, rated his horse well and did not let him out until the turn into the stretch, when he gave Zuker his head and the gelding came rushing up to beat off Joe Marrone 3d, who was having a desperate battle with Swope.

At the finish Zuker was two and a half lengths in front but Joe Marrone 3d, driven hard, just did stick his nose in front of Swope to take the place. Swope was two lengths in front of Thundering. Only six went to the post in this race.

In the opening race on the card nine went to the post. The winner was Wracklane which won by half a length after a slashing finish which beat New Hope, the favorite. Wracklane was always behind the leaders, Hendrick and New Hope, and did not show in front until into the stretch when Herbert sent him out to win. The drive down the stretch was a thrilling one with the first three bunched closely. New Hope fought it out with Carthage and won by a neck for the place.

Rosa Yeta Weakens.

Anticipation was the good thing that came through in the second. Rosa Yeta and Wynnewood were the best liked, the former at 9 to 2 and the latter at 8 to 5. Rosa Yeta ran a good race but could not respond to Coltlatti's drive at the finish and lost the decision by a length and a half. Stormalong came from nowhere to finish three lengths in front of Wynnewood which tired badly and finished a length in front of All In All, which had set the early pace and only relinquished it when ridden out at the head of the stretch.

A fair field started in the fifth but it was a runaway for Lockerbie which finished eight lengths in front of Intrepid. The winner was the favorite but ran well back in the field until the final furlong of the mile and seventy yard journey, when then took the filly out and she had a world of speed left while the remainder of the field was run out. Intrepid took the place by a length from Champignol and Wark Mask was fourth. Both of these were rather fancied but did not show anything.

The summaries:

FIRST RACE.

For two-year-olds; purse $1,000. Five and a half furlongs.

Horse.	Wt.	Jockey.	Odds.	Fin.
Wracklane	110	Herbert	6-1	1½
New Hope	107	Walker	7-2	2ns
Carthage	110	Doyle	5-1	3ns
Hendrick	110	Powers	4-1	4h
Confidente	110	Colen	12-1	5h
Kumonin	110	Sheffer	10-1	6h
Grace Trexler	110	Kalaki	8-1	7f
Dusky Belle	107	Gorman	20-1	8nk
Tailtean	110	Richards	10-1	9

Place and show: Wracklane, 2-1, even; New Hope, 8-5, 2-5; Carthage, 2-1, even.

Time—1:07 4-5.

Start good; won ridden out; place same. Wracklane, b. g., by Wrack—Loglilla; owned by Mrs. Gertrude Nelson and trained by O. Goodman.

SECOND RACE.

For three-year-olds and upward; claiming; purse $1,000. One mile and seventy yards.

Horse.	Wt.	Jockey.	Odds.	Fin.
Anticipation	104	Mathews	10-1	1½
Rosa Yeta	112	Coltlatti	9-2	2f
Stormalong	102	Tanner	12-1	3ns
Wynnewood	117	Burke	8-5	4f
All In All	112	Baker	10-1	5ns
Eagerness	112	Catrone	15-1	6nk
Juno	104	Thorndike	15-1	7s
Fairlight	104	Harvey	12-1	8f
Turfney	111	Robbins	100-1	9
R. Commander	110	Callahan	4-1	10

Broke down.

Place and show: Anticipation, 4-1, 2-1; Rosa Yeta, 8-5, 4-5; Stormalong, 5-1, 5-2.

Time—1:40.

Start good; won ridden out; place driving. Anticipation, b. m., by Trompe la Mort—Rice Bird; owned by D. C. Segar and trained by F. Byer.

THIRD RACE.

The Huntington Handicap; for all ages; purse $1,200 added. Six furlongs.

Horse.	Wt.	Jockey.	Odds.	Fin.
Anna Marrone	116	Carter	2-5	1½
Skyscraper	116	Coltlatti	1-2	2ns
Avisack	116	Turner	5-1	3f
Bontaud	118	Hooper	30-1	4

Place and show: Anna Marrone, 1-5, out; Skyscraper, 1-2, out; Avisack, even, out.

Time—1:12.

Start good; won ridden out; place driving. Anna Marrone, ch. f., 3, by Glencairn—Tiara; owned by Marrone Stable and trained by J. Wilson.

FOURTH RACE.

The Gowanus Claiming Stakes; for three-year-olds and upward; purse $2,000 added. One mile and a sixteenth.

Horse.	Wt.	Jockey.	Odds.	Fin.
Forest Flower	97	Cooper	3-2	1½
Rosaate II.	107	Hooper	20-1	2½
High Prince	106	Turner	5-1	3f
Cockney	108	Fields	10-1	4½
Athanatos	108	Callahan	12-1	5

Place and show: Forest Flower, 1-5, out; Roseate II., 7-1, 3-1; High Prince, 8-5, 1-2.

Time—1:45 2-5.

Start good; won easily; place ridden out. Forest Flower, b. f., 3, by Campfire—Montressa; owned by R. T. Wilson Jr. and trained by T. J. Healey.

FIFTH RACE.

For all ages; claiming; purse $1,000. One mile and seventy yards.

Horse.	Wt.	Jockey.	Odds.	Fin.
Lockerbie	106	Allen	8-5	1f
Intrepid	111	Collins	15-1	2f
Champignol	97	Callahan	11-5	3½
War Mask	115	Hooper	15-5	4s
Venus	108	Catrone	20-1	5f
Fearnaught	90	Cooper	25-1	6s
Cora Ella	110	Doyle	50-1	7s
Wake Girl	112	Anderson	15-1	8

Place and show: Lockerbie, 2-5, 1-5; Intrepid, 9-1, 3-1; Champignol, 4-5, 1-5.

Time—1:44.

Start good; won easily; place ridden out. Lockerbie, blk. c., 3, by George Smith—Heather Bells; owned by F. Housman and trained by I. Carson.

SIXTH RACE.

The Sandringham Handicap; for two-year-olds; purse $1,200. Five and a half furlongs.

Horse.	Wt.	Jockey.	Odds.	Fin.
Zuker	114	Callahan	9-2	1½
Joe Marrone III.	122	Carter	9-1	2ns
Swope	122	Turner	12-5	3f
Thundering	115	Coltlatti	4-1	4s
Gold Stick	110	Thurber	15-1	5s
Repulse	112	Ponce	6-2	6

Place and show: Zuker, 8-5, 4-5; Joe Marrone III., 2-1, even; Swope, even, 2-5.

Time—1:05 2-5.

Start good; won handily; place driving. Zuker, b. g., 2, by High Time—Rosanna.

Weather clear; track fast.

LAUREL RESULTS.

FIRST RACE—For two-year-olds; claiming; purse $1,200; six furlongs. Clear View, 118 pounds (Maiben), $29.10, $16.80, $6.80. first; Travers, 108 (Shanley), $14.90, $7.80, second; Ampolac, 111 (Breuning), $3.40, third. Time—1:15. Clique, St. Nicholas, Master Blue, Rose Cloud, Frappe, Polly May, Gold Crump, Gold Trap, Foyle, Big Ship and Princess Ahmed, also ran.

SECOND RACE—For three-year-olds and upward; maidens; steeplechase; purse $2,000; about two miles. Orion's Sword, 145 pounds (Smoot), $12.50, $5.50, $4.80, first; Beverwyck, 148 (Kleeger), $9.10, $4.20, second; Queen Tudor, 131, (Mergler), $4.80, third. Time—4:03 3-5. Bright Lights, Miss Smith, Corn Products, White Ash, Miss Miami, Apex, Flying Scotchman, Dinon Josephine and Allerion also ran.

THIRD RACE—For two-year-olds; The Carroll; purse $1,300; five and a half furlongs. Candy Kid, 107 pounds (Parke), $2.70, $2.60, $2.80, first; Snowdrop, 108 (Maiben), $10.50, $6, second; Arbitration, 114 (Barnes), $17.80, third. Time—1:07 2-5. Battlefield, Hurry Im, Forcaster, Sea Fairy, Barbara Fritchie, Alex Woodcliff and Lady Berrihon also ran.

FOURTH RACE—For three-year-olds and upward; The Hagerstown; purse $1,500; one mile and seventy yards. Dona hee 112 pounds (Sharpe), $3.20, $2.30, $2.10, first; Barbary Buan, 108 (Parke), $3.10 $2.50, second; Drumbeat, 103 (Maiben), $2.80, third. Time—1:43 3-5. Lieutenant II., Dr. O'Mara and Dream Maker also ran.

FIFTH RACE—For three-year-olds and upward; The St. Mary's; for fillies and mares; purse $1,500; one mile. Initiate, 107 pounds (Parke), $4.00, $2.10, $2.10, first; Whetstone, 104 (Breuning), $2.30, $2.20, second; Alchemy, 102 (Lang), $2.90, third. Time—1:38 4-5. Lilt and Faith also ran.

SIXTH RACE—For horses of all ages; claiming; purse $1,500; six furlongs. Time Exposure, 113 pounds (Kenny), $4.10, $2.90, $2.50, first; Caligula, 111 (Lang), $3.90, $3.10, second; Wraith, 113 (Wilson), $2.90, third. Time—1:13 1-5. Wellfinder, Strut, Miss Lizzie and Lord Baltimore also ran.

SEVENTH RACE—For three-year-olds and upward; claiming; purse $1,300; one mile and a quarter. Normal, 112 pounds (Maiben), $4.90, $2.60, $2.50, first; Fancy Free, 104 (Lang), $3.00, $2.00, second; The Archer, 113 (Ambrose), $7.90, third. Time—2:06. The Foreigner, Altsimo, Smuts and Episode also ran.

Weather clear; track fast.

LATONIA RESULTS.

FIRST RACE—For three-year-olds; claiming; purse $1,400; six furlongs. Queen Charming, 103 pounds (Hoagland), $5.40, $3.50, $2.70, first; Colonel Wagner, 111 (Harvey), $4.80, $2.80, second; Great Gardiner, 108 (McAuliffe), $6.10, third. Time—1:12 2-5. Bugler, Spanish Rose, Queen Bess and Miss Rosedale also ran.

SECOND RACE—For two-year-old maidens; purse $1,400; six furlongs. Fairy Master, 115 pounds (Stutts), $17.00, $6.30, $4.10, first; King Nadi, 115 (Sabin), $4.60, $3, second; Friend, $3.30, third. Time—1:12 1-5. Single Hand, Gaffney, Talequs, Step By Step, Golden Age and Broken Glass also ran.

THIRD RACE—For four-year-olds and upward; claiming; purse $1,500; one mile and a sixteenth. My Valet, 108 pounds (McAuliffe), $5, $3.70, $2.70, first; Parsader, 118 (Stutts), $3.60, $2.80, second; Yorick, 108 (Mergler), $3.20, third. Time—1:45 2-5. Tippo Sahib, Releakala and Malalena also ran.

FOURTH RACE—For two-year-olds; claiming; purse $1,500; six furlongs. Rose Bella, 110 pounds (Pool), $4.40, $3, $2.50, first; High Water, 108 (Hempel), $5.20, $4, second; Speckled Beauty, 109 (Kelsay), $3.90, third. Time—1:12 1-5. Dr. Tanner, Atomin, Sam Mengel, War Fare and Bad Luck also ran.

FIFTH RACE—For three-year-olds and upward; the Wintan Purse; purse $1,700; one mile. Hopeless, 104 pounds (Hempel), $19.90, $8.30, $4.90, first; Blind Play, 95 (Hoagland), $4.70, $3.30, second; Beginner's Luck, 104 (Blind), $4.50, third. Time—1:37 1-5. Bedford and Guest of Honor also ran.

SIXTH RACE—For three-year-olds; claiming; purse $1,500; six furlongs. Miss Cerina, 113 pounds (Stutts), $11.20, $5, $4.30, first; Quince Garden, 114 (Pool), $8.70, $4.30, second; Best Pal, 115 (Mergler), $11.70, third. Time—1:11 2-5. Bob's Mary, Pindar Peel, The Runt and Marionette also ran.

SEVENTH RACE—For three-year-olds and upward; claiming; purse $1,500; one mile and seventy yards. Opulent, 110 pounds (Griffin), $14.20, $5.50, $4.40, first; Plus Ultra, 118 (Stutts), $5.10, $3.80, second; Georgia, 114 (Pool), $8.70, third. Time—1:43 1-5. Llewellyn, Midwestern, Sea Court, Defiant, Oo La La and Bye Bye also ran.

Weather clear; track fast.

LATONIA ENTRIES.

FIRST RACE—Purse $1,400; claiming; for four-year-olds and upward; six furlongs. Bayonet 121 pounds, *Red Arrow 108, Rapid Day 108, *Pinday 106, Good Time 108, *Uncle Bert 103, *Ruby 100, Suave Prince 110, Allie Ochs 108, Easner Bells 115, Newmarket 113, *Brother John 108, *Belle of Elizabethtown 107, Who Knows Me 108, Sandalwood 108, Harry B. 111, *Spats 106, Coyne 111.

SECOND RACE—Purse $1,400; maiden two-year-olds; six furlongs. †Planter 118 pounds, ‡Rari 115, ‖Hidden Money 118, ‖King Nadi 118, Taiqua 116, Up and at 'Em 118, Brinley 118, *Fairy Master 118, I May Fly 118, †Booster 118, ‖Buzzy Wuz 115, Basipee 118, Dorothy Adams 115, ‖Mahmoud 118, †Theo Red 116, Eight Sixty 115, Gloria Quayle 115, The Smasher 118, †Audley Farm entry, E. Vieu entry; 61, G. Ward entry, W. R. Trexler entry, ‖Idle Hour Farm entry.

THIRD RACE—Purse $1,300; claiming; mile and seventy yards. Bean King 104 pounds, Lady Jane 102, Escapador 114, Trap Rock 109, Delectable 111, *Minus 100, ‖Dandy Brush 107, Lady Marian 107, *Quoin 102, Beautiful Addie 104, Col. Wagner 107, *Lexington Maid 96, Snow Maiden 110, *Devil Gift 93, *The Competitor 102, *Kit 92.

FOURTH RACE—Purse $1,300; allowances; the Crystal Springs; for three-year-olds and upward; one mile. Sporty McGee 110, Flowers of Love 113, Col. Laboid 112, Cannon Shot 101, Rock Heather 113, Corinth 107, United Varon 113.

FIFTH RACE—Purse $1,300; allowances; the Morehead; for three-year-olds and upward; six furlongs. Valley Light 106 pounds, †Just David 106, Right on Time 110, Star Beck 108, Sunspero 106, Bradelane 110, ‖Bradley's Tree 109, Prince Mako 115, Smokkie Bradley 101, Columbia 118, Crayon 107, Zev 108, Dusty Mary 102, Pegasus 120, Certain 110, ‖Holman entry.

SIXTH RACE—Purse $1,400; claiming; for two-year-olds; six furlongs. Blaze 115 pounds, Mr. Destiny 102, Fanny de Courcy 112, Winrock 105, Lass o' Mine 112, *Kentucky Rose 97, *Tinamon 104, *Hit 97, Elisabeth Regan 107, Aurora 102, Maximazon 107, Sinecure 108, Backbiter 97, Barrage 110, Rocky 100, *Deceitful 102, Red Seth 107, Pillager 100.

SEVENTH RACE—Purse $1,500; claiming; for three-year-olds and upward; mile and a half. Wild Life 117 pounds, Old Bourbon 107, Sagamock 112, Miss Maple 104, *Sir Martins 95, H. E. Coleman 112, Fair Orient 113, Rankin 112, Brotherly Love 110, Plaudai 110.

*Apprentice allowance claimed.

Weather clear; track fast.

CHILHOWEE SHOWS SPEED IN WORKOUT

Fights for His Head in Going International Distance in 2:05 3-5 at Latonia.

LADKIN DOUBTFUL STARTER

Injured Foot, However, Responds Well to Treatment—Epinard Ends Work for Race Tomorrow.

Special to The New York Times.

CINCINNATI, Oct. 9.—Chilhowee, the Gallagher Brothers' speedy three-year-old son of Ballot and Bourbon Lass, added another brilliant chapter to his preparation for the $68,000 International special to be run at Latonia Saturday by working the full international distance of one and one-quarter miles in 2:05 3-5 over the Covington track this morning. It was considered a splendid performance, especially as the colt traveled handily throughout. It well reflected his present good form, as he had an abundance of foot and came to the end fighting his rider in an effort to obtain more rein.

With Jockey Red Harvey to guide him, and his full special weight up, Chilhowee went the first quarter of a mile in 0:23 1-5 and the half in 0:48 1-5, with Harvey laboring vigorously to hold him under tight restraint. The five-eights were covered in 1:09 3-5 and the three-quarters in 1:33 2-5, the son of Ballot scampering past the mile pole in 1:38 4-5.

Horsemen had nothing except praise for Chilhowee, and, bearing mishap, the Westerners are likely to make the Latonia Derby winner the betting choice over his Kentucky rivals, if not over the entire field.

Ladkin's Lameness Improves.

There is still some doubt as to whether August Belmont's Ladkin will be sent to the post, although the horse has not been declared out of the race. The conqueror of Epinard in the second international special did not appear to be lame when out on the track this morning, his foot evidently having responded well to treatment for the injury received in yesterday's trial. Trainer Fuestel, however, is not altogether satisfied with the condition of Ladkin's foot. The starting of the horse may depend on orders from Major Belmont.

Epinard, Pierre Wertheimer's invading French champion, came out after the third race to close his training for the race with a slow mile and one-quarter. Without a pacemaker, and with Haynes in the saddle, the four-year-old was allowed to run the distance in 2:07 3-5. He was only breezing and might easily have bettered the time. He ran the opening quarter in 0:25 1-5, the half in 0:49 2-5, the three-quarters in 1:15 and the mile in 1:41 2-5. Haynes had him under stout restraint at all times and his neck was highly arched as he bobbed past the final post.

Trainer Eugene Leigh caused surprise by bringing the French horse out, and it must be said that if working will decide the race, Epinard should win by a good margin. Shortly before 8 o'clock this morning Leigh sent Epinard out for a mile at a two-minute gait, just fourteen hours after he had traveled an easy three-quarters of a mile in 1:15.

Wise Counsellor Breezes.

Frederick Burton and John S. Ward's Wise Counsellor, winner of the first international special of six furlongs at Belmont Park, and My Play, a highly regarded veteran from the stable of Edward F. Simms and Henry Oliver, were others to negotiate the one and one-quarter mile course today. The former turned the distance in 2:08 3-5 and the latter in 2:08 2-5, both breezing throughout.

Wise Counsellor went by the various posts in the following fractional times: Quarter, 0:24 2-5; half mile, 0:48 3-5; five-eights, 1.01; three-quarters, 1:14 3-5, and mile, 1:41 1-5.

The fractional times for My Play's trip were: 0:25, 0:50 3-5, 1:15 2-5, 1:41 2-5, 1:54 1-5 and 2:08 2-5. The five-year-old brother to Man o' War was bearing out all the way, which resulted in his covering much extra ground.

Altawood was never asked for anything like his best as he breezed one and one-quarter miles very fairly in the day. His spin was a shade faster than that of Wise Counsellor and My Play, as he was timed in 2:07 4-5 after a sluggish first half mile in 0:49 3-5. He was never permitted to do as he wanted to after his rider got him in good stride and he finished full of run.

JAMAICA ENTRIES.

FIRST RACE—The Vagabond Handicap; claiming; for all ages; six furlongs. *Amor Patriae 107 pounds, Flin Lag 110, Blue Moon 103, Buster Times 100, Skyscraper 119, Podagrous 102, Fortress 106, *Trondheur 97, Al Boyd 102, Rigel 112, Quarantine 104, *Broomfield 95.

SECOND RACE—The Salisbury; conditions; for all ages; one mile and seventy yards. Stampdale 105 pounds, Dick Whittington 108, Tick Tock 106, Upeal 115, Henry M. Dietz 112, Ten Eyck 115, Mark Over 98, Quarantine 113, Despot 106, Fly By 112.

THIRD RACE—Claiming; for maidens; two-year-olds; five and a half furlongs. *Walter E. 102 pounds, *Hot Dog 102, *Transformer 109, Akbar 110, *True Heart 105, Sweetgrass 99, In The Net 107, *Time Lock 104, Dave Goldie 107, *Willdane 107, Perroquet 109, Half Pint 112, Alkali Ike 107, Royal Girl 104, Carthage 107, John Merrone II. 113, *Fed Cat 107, Polo Star 100, Summer Time 115, Osageus 104.

FOURTH RACE—The Caledonian Handicap; for three-year-olds; one mile and seventy yards. Feyam 110 pounds, Wampee 110, Nancy Langhorne 100, Upeal 100, Diogenes 105.

FIFTH RACE—Claiming; for three-year-olds and upward; one mile and seventy yards. Gladys V. 101, Buddy All in All 112, *Rungrand 105, Meadow Lawn 109, Seastake 102, Henry M. Dietz 110, *Humorette 112, Vulcan Park 115, Invictus 110, *The World 116, *Gay Ban 110, Protocol 110, *Scare Crow 110, Anticipation 110.

SIXTH RACE—For maiden fillies; two-year-olds; five and a half furlongs. Humbug 110 pounds, Gamble 115, Fairy Three 112, Mary Ann 115, Polly McWiggles 112, Nora Hayes 115, Liliane 115, Martha Martin 115, Moonflower 115, Whichproom 115, Gnome Girl 115.

*Apprentice allowance claimed.

Weather clear; track fast.

LAUREL ENTRIES.

FIRST RACE—Purse $1,500; for maidens; all ages; six furlongs. Silver Roi, 116 pounds, Steel Trap 116, Blue and Red 116, Gray Bard 116, Osage 116, Radiant Light 116, Suburban 116, Queen's Own 116, †Orpheus 116, †Salubria 113, Menais 113, Harry Baker 106, Firmament 106, *Polly Goat 106, †Sun Dial 105, †Salburia, Stabia entry, W. S. Kilmer entry.

SECOND RACE—Purse $1,300; claiming; for three-year-olds and upward. Six furlongs. Idea Sand 114 pounds, Jolly 114, Four Sport 119, Guest's Gulid 114, Lester Doctor 113, Tiandi 113, Gold Rock 113, Carlton 115, Fest 110, *Elementis 106, *Blackstone 106, *Bean Nash, 106, *Parthenia 105, *Master K. 103, *Baby Lane 99. Also eligible: Odd Sath 110, †Captain Costigan 114, †Mrs. E. Trueman and R. W. Carter entry.

THIRD RACE—Purse $1,600; claiming; for three-year-olds and upward; one mile and a sixteenth. Irish Pat 114 pounds, Gay Boy II. 114, Mountain Rose II. 114, Corsetier 114, Queen of the Valley 114, Billy 114, *Sir Galahad II. 109, *Searchlight III. 109, *Salco 109, Great Farrell 109, Don Juan 109, *Trudeau 106, The Reaper 106, *Uncle Pud, 105, *Kitty Troxell 100. Also eligible: The Peruvian 109, *Black Shasta 100, Jean-oll 100.

FOURTH RACE—Purse $1,600; claiming; for two-year-olds; one mile. Elisabeth K. 109 pounds, Fly High 109, *Maddenstern 107 Marsie K. 106, Oh Burner 106, White Marsh 103.

FIFTH RACE—The Nantucket Claiming Handicap; purse $1,500; for three-year-olds and upward; mile and seventy yards. Guelph 113 pounds, *Scoop 107, *Wallfinder 104, *Rock Pocket 101, King's Court 96, *Thomasine 87. Also eligible:

SIXTH RACE—Purse $1,800; claiming; for fillies and mares; three-year-olds and upward; mile and a sixteenth. *Floating On 113 pounds, Lady Jane 106, Just 108, *Quotation 107, *Little Clair 101.

SEVENTH RACE—Purse $1,500; claiming; for three-year-olds and upward; mile and a sixteenth. Ashland 114 pounds, *Tamain 109, *Donegal 109, *Doodles 106, Rags 105, North Wales 114, *Tralaxus 109, Red Wine 108, *Glad News 106, Polly Leighton 105, *Neapolitan 106, *Cow Boy 105, *Cimarron 104, Clinging Vine 105, *Steven 106. Also eligible: *Black Friday 109, *Buddie Mann 105, No Lady 106.

*Apprentice allowance claimed.

Weather clear; track fast.

TILLIE BROOKE WINS THIRTEENTH IN ROW

Unbeaten Mare Takes Two Fastest Heats Ever Trotted in a Stake Race.

SCORES IN TRANSYLVANIA

Goes First Heat in 2:01½ and Second in 2:01¼ at Lexington, Bettering Peter Manning's Mark.

LEXINGTON, Ky., Oct. 9 (Associated Press).—The thirteen hoodoo had no terrors for the unbeaten stake trotter, Tillie Brooke, for in winning the Transylvania today she trotted the fastest two heats ever trotted in a stake race and scored her thirteenth consecutive victory. The mare is owned by John G. Elbs of Rochester, N. Y., and was driven by Tommy Murphy of Syracuse. However, she had the hardest fight of the year from the four-year-old filly Ethelinda in the second heat. Time for the first heat was 2:01¼, and the second 2:01¼. The stake record of 2:02¼ by Peter Manning, was beaten in each heat.

The day was filled with thrills, as Mr. McElwyn, driven by Ben White, lowered his own record for three-year-old trotters from 2:02 to 2:00¾. Rose Scott entered the 2:00 list by trotting in 1:59¾, and Theodore Guy set a new world's record for three-year-old pacing geldings by stepping in 2:02¾. Will Dickerson drove Pluto Watts in 2:02¼. The performances were all made against time.

The veteran trotting mare Dorothy Day won the 2:09 trot, entering the 2:08 list in the second heat. Fair Maxy, best liked, finished fourth. The half-mile track trotter Peter Wooster proved best in the 2:17 trot.

The summaries:

2:09 TROT.

Mile heats; two in three heats. Purse $1,000.

Dorothy Day, ch. g., by Peter the Great (H. Thomas)	1	1
Miss Ellen Todd, b. m., by Todd Mack (Falin)	4	2
Dr. White, b. c., by Etawah W. Dickerson)	2	6
Fair Max, blk. m., by Fair Exchange ((Cox)	3	5
Woodrow L., blk. g., by Wilbur Lou (Kelsay)	5	3

Pirella Hopeful, Icose D., Lady Bondsman also started.

Time—2:05¼; 2:04¾.

2:17 TROT.

Seven-eighths-mile heats; two in three heats. Purse $1,000.

Peter Wooster, blk. g., by Peter Scott (Rickabaugh)	1	1
Sarah Thomas, b. m., by Lord Dewey (Stokes)	2	2
Mr. Harvester, b. h., by The Harvester (H. Fleming)	3	3
Antoinette, b. m., by Ortolan Axworthy (O'Brien)	4	6
Coleman, ch. h., by Belwin (Grazier)	6	4

Alice W. and Crawford also started.

Time—1:47¼; 1:46½.

THE TRANSYLVANIA, 2:03 TROT.

Two in three heats. Purse $5,000.

Tillie Brooke, b. m., by Justice Brooke (Murphy)	1	1
Ethelinda, b. f., by Peter the Great (Cox)	3	2
Cupid's Albingen, br. g., by Albingen (Childs)	2	4
Ailsel, br. m., by Peter McKlyo (Rutherford)	4	3
The Great Velo, b. h., by Peter the Great (Brusie)	5	5

St. Roberts also started.

Time—2:01½; 2:01¼.

TO BEAT 2:02 TROTTING WORLD'S RECORD.

For three-year olds.

Mr. McElwyn, b. c., by Guy Axworthy (White).

Time—2:00¾.

TO BEAT 2:00¾, TROTTING.

Rose Scott, blk. m., by Peter Scott (Murphy).

Time—1:59¾.

TO BEAT 2:07¼ PACE.

Theodore Guy, ro. g., by Guy Axworthy (Falin).

Time—2:02¾ (world's record, three-year-old pacing geldings).

Lenox Club's Show Off to Oct. 20.

An injury to Tony Vaccarelli has caused a postponement of the season's opening boxing show of the Uptown Lenox Sports Club, which was scheduled to take place next Monday night. Vaccarelli is signed to meet Jack Hausner in the featured event, and rather than make a substitution the matchmaker for the club announced yesterday that he would try to keep the card intact and set Oct. 20.

JOHN DAVID

Stiff-Bosom Smart Clothes Non-Functional Arm Holes

Exclusive, But Not Expensive

BROADWAY, AT 32nd STREET, Facing Greeley Square
1360 BROADWAY, Hotel Metropolitan
EXCHANGE PLACE AT NEW STREET, One Block From Wall
250 MADISON AVENUE, Facing Hotel Belmont
125-127 WEST 42nd STREET 45 BROADWAY, Below Wall
COURT STREET, At Montague, BROOKLYN

At Last, A Style That's Totally New And Strikingly Smart In Shirts

John David Excello British-Bosom Shirts

With Two Collars To Match

$3.50 To $5

¶Americans Crossing From England Are Wearing These Shirts As "Top Hole" (The Latest Thing) In London. The Fronts Are Of Fine, Imported English Madras With The Ultra-Fashionable Short, Single-Stud, Set-In Cross-Striped Stiff Bosom.

¶The Two Collars To Match Include One In The New, Smart, "Long-point" Shape. Also, Richly Patterned Pleated-Bosom Shirts At $4.50 to $6.

COMPARE!

115

CLOTHES : IN THE NEW YORK MANNER

Those $38 Topcoats

NEW YORKERS, with their usual quickness to recognize a good thing, went after these remarkable topcoats the first day we announced they were here. You don't have to look twice to tell a Rolls-Royce.

These coats have the "look" and the "feel" of genuine quality. They're made of imported and domestic woolens, shower-proofed and woven in charming patterns of our own selection.

Silk linings add an extra touch of luxury. And each coat is tailored in a manner that lives up to Weber and Heilbroner traditions of thoroughness and skill.

Other Topcoats up to $75

Thirteen Stores—8 Featuring Clothes

*241 Broadway *34th and Broadway
345 Broadway Nassau and Spruce
9th and Broadway 20 Cortlandt
28th and Broadway *30 Broad
*44th and Broadway *Nassau and John
*42nd and Madison

BROOKLYN: *381 Fulton Street Borough Hall

NEWARK: *800 Broad Street

Weber and Heilbroner

CLOTHIERS HABERDASHERS HATTERS

The Improved DANSANT

No. 1145—$7

THE Improved "Dansant" is a patented London dance shoe of the lasting sort.

It is fashioned without seams from the finest quality colt. It has elegance—it has ease—it has the distinctive charm called STYLE.

And, keeping it company is an assortment of Patent Colt Skin dress shoes that will make you feel perfectly comfortable in the best of company.

They're all priced at $7—'tho according to shoe standards, they're easily worth ten!

London CHARACTER SHOES

1480 BROADWAY 86 NASSAU STREET
276 W. 125th STREET 86 SCHIFF PARKWAY
NEWARK—138 Market Street

If every man knew, there'd be but one shoe.

©L. S. Co.

DHB

Quinine Or a Topcoat?

The virile males without topcoats one sees striding down Fifth Avenue these deceptively cold mornings too often limp home to hot mustard baths and quinine in the evening.

Inside of a D'Andrea topcoat they would be snug and warm against the advance skirmishes of Winter. And yet so light in weight are these coats that when the weather laughs with a warm day they could carry them comfortably on their arms and turn the laugh back on the sun.

Ready to Wear $75

D'Andrea Brothers Inc
MEN'S TAILORS
587 Fifth Avenue at Forty-seventh

FOOTBALL
COLUMBIA vs. WESLEYAN
Saturday, 2:15 P. M.
BAKER FIELD (Van Cortlandt Park Exp. to 216 St.)
TICKETS: A. G. Spalding (both stores), Columbia Univ. Club, 4 W. 43, Brt. Co. Junkin Ath. Assoc., Alex. Taylor, 22 E. 42 St.

Kennedy 12 Cortlandt St.
CORRECT AUTUMN HATS
Splendid Array of the Season's Smartest Styles and Shades

2.85 - 4.00
Mallory Hats—$5

World Series Games
Every play reproduced within 10 seconds of actual play made on field by Jackson Baseball Manikins
AT
69TH REGIMENT ARMORY
25th St. & Lexington Ave.
ALL SEATS 50c

JAMAICA RACES

TODAY'S SPECIAL FEATURES
VAGABOND HANDICAP
CALEDONIAN HANDICAP
AND 4 OTHER GOOD RACES
BEGINNING AT 2:00 P. M.

SPECIAL RACE TRAINS leave Penn. Station, 2:05 & 2:50 P. M. via Flatbush Av., Brooklyn, at 12:35, and at frequent intervals up to 3:05 P. M. Special cars reserved for ladies. Regular trains leaving Penn. Station at 1:40 and Flatbush Av. at 1:58 P. M. stop at course. Also reached by Lex. Av. "L" to 169th St., Jamaica, thence by trolley.

ADMISSION $1.00, Including Tax.

GOLF STARS TO PLAY AT MEADOW BROOK

Three-Day Tournament, Shifted From Piping Rock, Will Begin Tomorrow.

TO HELP YONKERS FUND

Harmon and Farrell Will Oppose Anderson and Corkran for 18 Holes at Hudson River Club.

Instead of starting yesterday, as originally planned, the invitation golf tournament which the Meadow Brook Club took over because of changes that are being made at Piping Rock, will not get under way until tomorrow. The Saturday starting date, while something of a novelty in metropolitan golf, was necessitated by the fact that many of the recipients of invitations were unable to take the time necessary to play in the event away from business. It was then decided to hold the qualifying round tomorrow, the first and second rounds of match play on Sunday and the semi-final and final rounds on Monday, which is a holiday. By this arrangement it is expected that a choice field will be attracted, since those who take part in the event will be forced to give up only a single day from business duties.

Among the stars who are expected to tee up in the qualifying round tomorrow are Captain H. C. C. Tippett, golf Secretary at Meadow Brook, winner of the Piping Rock tourney last year; Gardiner White of Nassau, runner-up; H. P. Bingham, winner of the Long Island amateur championship this year; Eddie Driggs of Cherry Valley, runner-up to Reckie for the metropolitan amateur championship; Arthur Yates of Rochester, and H. K. Kerr, who recently annexed the honors in the Cherry Valley invitation event.

The Meadow Brook course has been thoroughly revamped under the supervision of Captain Tippett and it is soon expected to take its place among the best in the district. At the present time, however, the fairways, being new, are not in the best of condition, but another year will doubtless see them in first class condition.

An eighteen-hole match for the benefit of the Yonkers Fresh Air Fund will be played at the Hudson River Country Club tomorrow in the afternoon, the principal parts will be played by Tommy Harmon Jr., Hudson River professional, and Johnny Farrell of Quaker Ridge opposing John G. Anderson of Winged Foot, winner of the French open championship this year, and D. Clarke Corkran, who captured the qualifying medal in this year's national amateur championship. The match will start at 2 o'clock.

Bobby Cruickshank, runner-up to Bobby Jones for the national open championship last year and winner of the Rocky Mountain title this year, has severed his connection with the Shackamaxon Club at Westfield, N. J., according to word received here yesterday. Except for a brief sojourn at Essex County, where he was engaged as assistant professional for a short time after his arrival in America in 1921, the little Scottish star, doubtless the smallest salaried professional of note in the world, has spent all his time at the Westfield Club. Just where he will land is not known at the present time, but it is said that he is contemplating several offers that have been made him by clubs in the metropolitan sector.

CHAMPIONS OF CITY RECEIVE MEDALS

Mayor Hylan Awards Trophies to Winners in Tennis and Horseshoe Pitching.

In the Mayor's reception room in the City Hall, Mayor John F. Hylan last evening presented gold, silver and bronze medals and silver cups to the winners in the city tennis tournament, and to the city horseshoe pitching champions. The awards were made under the auspices of the Bureau of Recreation of the Department of Parks.

When it came to the prizes for throwing horseshoes, Mayor Hylan presented a silver cup to Maurice Duckas, 606 West Twentieth Street, first; a silver medal to Andrew Pierce of 925 St. Nicholas Avenue, second, and a bronze medal to Daniel W. Apt, 241 West 110th Street, third.

In the junior horseshoe pitching contest Salvatore Diliberto of 1,630 Amsterdam Avenue received a gold medal; Jacob Wolfgang, 77 Columbia Street, a silver medal, and Stanley Judkins of 42 Grove Street, a bronze medal.

Winners of the tennis for women employes' horseshoe pitching contest were: Pauline Rudich, Department of Plant and Structures, a gold medal; Helen J. Busse, Department of Plant and Structures, a silver medal, and Eve Busse, Tenement House Department, a bronze medal.

The silver cup which went to Mr. Duckas was presented by Mayor Hylan's Committee on Municipal Athletic Activities, of which W. W. Cohn is Chairman.

The contests in tennis and horseshoe pitching were conducted in all the greater city playgrounds under the jurisdiction of the Department of Parks, of which Francis D. Gallatin is Commissioner. James V. Mulholland is Supervisor of Recreation.

The tennis awards were as follows:

Men's Singles—Frank D. D'Auiby, 316 West Ninety-fifth Street; runner up, Dudley White, 426 East 163d St.

Women's Singles—Viola Dolphin, 980 West 180th Street; runner up, Maud Ramy, 3,975 Broadway.

Men's Doubles—William Zanetti, 100 West 116th Street and David Nelder, 103 West 114th Street; runners up, Irving H. Peck, 221 East 123d Street, and Julius Wasser, 311 East Seventy-fourth Street.

Women's Doubles—Ruth Meyer, 175 East Seventy-ninth Street, and Mildred Shaw, 200 West Seventy-eighth Street; runners up, Ruth Bamert, 159 East 108th Street, and Sophie Parent, 958 Darwin Street, the Bronx.

Junior Boys' Singles (under 18 years)—Samuel Tarasoff, 52 East Ninety-ninth Street; runner up, Martin Dupraw, 129 East Ninety-ninth Street.

Junior Girls' Doubles—Helen Meyer, 175 East Seventy-ninth Street, and Mildred Shaw, 200 West Seventy-eighth Street; runners up, Florence Nathanson, 24 Lenox Avenue, and Olga Mesolka, 222 East Ninety-sixth Street.

COLUMBIA CREW DIVIDED.

Three Boats Filled Under Club System Take Three-Mile Pull.

Selection of the oarsmen to represent the three club boats of the Columbia varsity crew, under the new club system which Head Coach Fred Miller introduced this Fall, was made at yesterday afternoon's practice. This plan divides the squad into three clubs of about equal strength, which will compete with each other in much the same sort of competition that is aroused by actual intercollegiate races.

The boat captained by Thomas B. Walker is seated as follows: Bow, Beers; No. 2, Torrey; No. 3, Miller; No. 4, Doerr; No. 5, Olstad; No. 6, Reeper; No. 7, Walker; stroke, Lohr; cox, Kenny. Coxswain Muller is captaining another boat, which is made up with Coleman at bow; No. 2, Rastenerrach; No. 3, Smith; No. 4, Millstone; No. 5, Wertz; No. 6, Harris; No. 7, Curtiss; stroke, Remy; cox, Muller. The third club, with Halsey Van Wyck as captain, is boated as follows: Bow, Jacobi; No. 2, Lang; No. 3, H. Sherman; No. 4, Thompson; No. 5, W. Sherman; No. 6, Davis; No. 7, Theobold; stroke, Van Wyck; cox, Hubert.

The oarsmen will continue their practice on the Harlem River until new favorable weather sets in and then they will move to the crew room in the gymnasium. Yesterday the three boats rowed three miles each.

Ban Army Planes From Flying Over Stadiums During Games

Special to The New York Times.

WASHINGTON, Oct. 9.—With the opening of the football season, the War Department has reiterated its orders to the Army Air Service and to the commanding Generals of the corps areas, prohibiting the flying of army airplanes over stadiums, recreation parks and fair grounds, and directing that planes flying over cities must fly at an altitude calculated to reduce danger to a minimum.

The order reads as follows:

"No flying will be done over cities at an altitude lower than that which will permit gliding to landing beyond the limits of the city; no flying will be done at any altitude over or in the vicinity of stadiums, ball parks, fair grounds, &c."

KAPLAN AND DIAZ WILL BOX TONIGHT

Clash in Ten-Round Bout at Madison Square Garden—Snyder to Face Souza.

Louis (Kid) Kaplan, Meriden (Conn.) featherweight who was recognized by the New York State Athletic Commission as the foremost challenger for the world's featherweight championship prior to the withdrawal of Johnny Dundee as the titleholder, will face Angel Diaz, Cuban boxer, in the featured bout of ten rounders at Madison Square Garden tonight. In the other ten rounders on the card, Charlie (Phil) Rosenberg, Harlem bantamweight, will meet Irish Johnny Curtin of Jersey City, and Danny Kramer, Philadelphia bantamweight, will make his New York debut against Harold Farese, Newark boxer.

Kaplan's bout tonight will mark the starting of a long and active campaign by the Connecticut boxer, in which he intends to meet every featherweight contender throughout the country in an effort to gain for himself an undisputed claim to the featherweight championship, which at present has no owner since Dundee stepped out of the class.

Despite the fact, however, that Kaplan will enter the ring a favorite to win over Diaz, those who saw the Cuban box against Johnny Leonard of Allentown in his first bout in this country, believe that he will put Kaplan to a severe test. In his Leonard bout, Diaz made a very impressive showing for the first seven rounds, but seemed a bit short of the distance which was not scheduled for ten rounds, and took the decision in the closing three rounds to the Allentown boxer.

Diaz has shown steady improvement in his training since then. He is a hard, clean puncher and has in his credit a decision over Jose Lombardo, a Panama featherweight, which he gained in a bout before coming to this country.

Kramer, who has been advancing through the bantamweight ranks at a rapid pace, is expected to receive a real test in his bout with Farese, who has just returned from a world tour, in which he achieved a number of signal successes. Kramer is another hard puncher and has to his credit a record of fifteen knockouts in his last twenty-four fights. Rosenberg is regarded as a slight favorite to beat Curtin, although the battle is expected to be a hard-fought one.

Jackie Snyder and Joe Souza will be the favorites in the six-round bout with Snyder the probable favorite. Snyder has won all of his recent fights with the exception of one with Eddie (Cannonball) Martin. Souza is a brother of Babe Herman, and a fighter of the rugged, aggressive type. Charley Kohler and Murray Layton will clash in the opening four-rounder, which is scheduled to start at 8:15 o'clock.

ZIVIC STOPS DARCY IN 6TH.

Pittsburgh Boxer Wins Easily in Bout at the Rink S. C.

Jack Zivic of Pittsburgh, 138½ pounds, knocked out Johnny Darcy of the West Side, same weight, substituting for Archie Walker, in the main bout at the Rink Sporting Club in Brooklyn last night. Zivic won all the way and in the sixth dropped his man for a count of nine. Darcy was about to collapse when the Referee, Louis Magnolia, stopped the bout with 32 seconds left to go in the round. The bout was scheduled for twelve rounds.

The semi-final also ended in a knockout, when the referee stopped the bout between Harry Duer, 140, and Fred Locke, 141, at the start of the third round after Duer had fractured Locke's jaw in the second.

LIGHT DRILL FOR ARMY.

Coach McEwan Sends Varsity Through Long Signal Practice.

Special to The New York Times.

WEST POINT, N. Y., Oct. 9.—Refusing to take any more chances with injuries to players, Head Coach McEwan failed to order a scrimmage for the army football men today, but instead sent them through a stiff workout which included fundamental drill and wound up with thirty minutes of signal practice at top speed.

Saunders, a promising prospect for one of the vacant tackle positions, hurt in yesterday's rough drill, was out on the field today but not in togs. Mack, who played against St. Louis at right tackle last week, gave way to Schmidt today. Schmidt, it was said, would start against the University of Detroit on Saturday. Fraser's position at right end was filled by Born, a plebe, who is attracting the attention of Bob Maytland, end coach. Born is likely to begin Saturday's game, the coaches said tonight, as Fraser's injury is unlikely to permit his starting.

In the varsity backfield Tiny Hewitt and Gilmore are rival halfback pests with Bill Wood at fullback. Yeomans was at quarterback on the varsity with Johnson and Harding alternating in driving the second eleven. Harry Wilson, who is not in top form physically, was in the varsity backfield during part of the signal drill. Coach McEwan said tonight that Wilson's rheumatism might keep him out of the game Saturday.

FORDHAM HAS LIGHT DRILL.

Gargan Puts Maroon Squad Through Dummy and Signal Practice.

The Fordham football squad was given a light workout yesterday which consisted of a dummy drill and a signal practice. Coach Frank Gargan was reluctant to take a chance on a scrimmage, as he wishes to oppose Boston College Monday with his full strength. The dummy scrimmage lasted for a half hour and Gargan carefully rehearsed the plays which he will use against B. C. A signal drill followed and although not very stiff, Gargan checked over closely by the coaches. The team backfield was composed of Graham, Manning, Delaney and Malone and it seems these men will likely start in the Boston College encounter.

With the exception of Zakszewski, who was hurt in last week's game, the Maroon squad is in good condition.

BROWN OFF FOR CHICAGO.

Halfback Keefer May Start Against Stagg's Team Tomorrow.

PROVIDENCE, R. I., Oct. 9.—The Brown University football squad left here today for Chicago for the game against Coach Stagg's University of Chicago eleven on Saturday. Keefer, a former Michigan star, probably will start the game in the backfield. The Brownmen have shown strength and the squad boasts reserves of high standing for every position.

BENCH WILL PILOT YALE VARSITY TEAM

Former Halfback to Call Signals in Game With U. of Georgia Tomorrow.

TWO LINEMEN PROMOTED

Andrews, Centre, and Butterworth Tackle, Make First Squad—Pond Scores in Scrimmage.

Special to The New York Times.

NEW HAVEN, Conn., Oct. 9.—Eddie Bench, one-time halfback, it was definitely given out tonight, will pilot the Yale team against University of Georgia on Saturday, playing quarterback in a game for the first time.

James D. Andrews Jr., one of the centres on the scrub squad, and Frank S. Butterworth Jr., a tackle, have been promoted to the varsity squad.

Although the greater part of the afternoon practice was given over to rudimentary work and consisted of covering punts by the ends and running back kicks, the varsity finally had a short scrimmage in the bowl. The varsity played without Eckert, the regular right guard, who has a slight muscle bruise, but this will not keep him out of the game Saturday. He was able to go through signals this afternoon, but in the scrimmage his place was taken by Wertham. The other guard was Sturtzbahn, making all comparatively new men in the line.

Lovejoy was at centre, Richards and Butterworth at tackle, Bingham returned to his position at left end, with Luman at right end. Bench ran the team at quarterback, Bunnell ran the second team through signals. The varsity backs were Cottle, Allen and Pond.

The varsity first played on the defense, but the scrubs were forced to punt, and after that the varsity backs got a series of line plunges rushed the ball to the five-yard line, from where Pond took it over. Cottle kicked the goal.

N. Y. U. READY FOR UNION.

Will Hold Only Light Drill Today for Tomorrow's Game Here.

This afternoon Head Coach Tom Thorp will hold only a light practice session for the New York University football squad in final preparation for the game with Union here tomorrow. The fundamentals will be stressed and in tomorrow's game only straight football will be used. A new team which has been perfected by Backfield Coach Eddie Butler will have its first real trial against Union tomorrow.

The practice yesterday started with a blackboard talk in which Thorp showed some new plays and ran over the old ones. The main point he made was the necessity of the backs making fast starts and in the talk pointed out the bad results from slow starts. The squad then went on the field and for over an hour the backs punted while the ends ran down under them. Holden did most of the punting and his kicks were averaging 45 yards. This was followed by a short session at the sand bags and in dummy scrimmage. The squad was then divided into four teams.

C. C. N. Y. IN FINAL DRILL.

Eleven Works Out in Preparation for Game With St. Stephen's.

In an effort to make up for the loss of preparatory work for tomorrow's game with St. Stephen's Coach Parker yesterday put his City College eleven through its longest and hardest practice of the season. A halt in the practice, which consisted almost entirely of scrimmage, was not called until darkness.

Lou Oshins, star of the 1922 team, appeared in uniform yesterday. He took the place of Captain Bob Phidius at end. The latter's injuries will keep him out for the season. Oshins showed much of his old time form in the short time he was allowed to play but will probably be unable to start tomorrow.

CORNELL PUNTERS DRILL.

Coach Dobie Indicates Kicking Will Be Factor in Williams Game.

Special to The New York Times.

ITHACA, N. Y., Oct. 9.—Cornell today wound up hard practice for the week in an extended scrimmage, preceded by a drill in getting down under punts. The attention Coach Dobie gave to punting by Whetstone, Isaly and Hokelman indicated that the Cornell mentors anticipated that a good punting would be an asset in the Williams game Saturday.

Henderson, Kneen, Kearney and Affield got down the field nicely. Dobie is still unsettled about the line-up. He has intimated that it would be much the same as last week. Besides the first backfield, composed of Isaly, Wade, Hokelman and Whetstone, Wester and Tilton also got into the scrimmage today and Patterson worked for a time. There were no changes in the line. Dobie is more than usually pessimistic and it is obvious that the Ithacans look for hard going against the Purple.

4 PENN MEN PROMOTED.

Varsity Training House List Now Totals Twenty-three.

Special to The New York Times.

PHILADELPHIA, Oct. 9.—Four Penn players today were promoted to the varsity training house. They are Fullback Al Kruer of Menominee, Mich.; Halfback Easterfields of Lebanon, Pa.; Halfback Rose, Collegeville, Pa.; Tackle Walsh, and Centre Dick Snyder of Lebanon, Pa. This brings the varsity training house list up to twenty men.

Thomas called the varsity plays from quarterback in the scrimmage against the scrubs and probably will start in that position against Swarthmore on Saturday. He scored a touchdown.

HAWLEY PERFECTS DEFENSE

Dartmouth Coach Holds Long Drill for Vermont Game.

Special to The New York Times.

HANOVER, N. H., Oct. 9.—The Dartmouth team spent an hour in the gymnasium today while Coach Hawley outlined the defense against probable Vermont plays. When they went out to the field the varsity lined up against a squad of substitutes which used Vermont plays. The team remained out until darkness forced them to quit.

W. E. McCormack, '97, coach of the Dartmouth team which beat Harvard in 1902 at the dedication of the Cambridge Stadium, was on the field today watching the practice.

SHIFTS WESLEYAN LINE-UP.

Coach Tries to Speed Up Offensive for Columbia Game.

MIDDLETOWN, Conn., Oct. 9.—Coach Martin made several shifts in the Wesleyan line-up today in an attempt to speed up the offensive and make it more effective. One of these changes brought Cook, the fullback, to tackle. Lyman and Holden, who have been laid up with injuries, were given work and it looks as if they would be in the line-up against Columbia. The former is Wesleyan's best punter.

Ritola on Way to U. S.

Copyright, 1924, by The Chicago Tribune Co.

HULL, England, Oct. 9.—Willie Ritola, the famous Finnish athlete, arrived in Hull today en route to America. Ritola was the winner in the Olympic Games of the 10,000 and 3,000 meter steeplechases, respectively.

PRINCETON GUARDS BATTLE FOR POSTS

Forecast and Davis Threaten to Supplant Hills and Howard for Lehigh Game.

Special to The New York Times.

PRINCETON, N. J., Oct. 9.—The fight for the guard positions on the Princeton eleven is still so close that Bill Roper today refused to announce who would start the Lehigh game Saturday.

Four men are in the running, with Forecast and Davis apparently having a slight edge, as they started the afternoon's work with the first varsity. The veterans, Howard and Hills, are fighting desperately for their jobs and their greater experience may eventually pull them through. Just how Roper is intending on more speed and Forecast and Davis seem to be the faster pair. Ed McMillan, whose work at centre has improved greatly, is expected to start the game with Bartell in reserve.

The scrimmage was omitted from the program this afternoon but the men were kept running at top speed in a hard signal drill in Palmer Stadium. The punters were kicking all afternoon in an attempt to remedy the weakness in this department which was so obvious in the Amherst game. Sloan was averaging about forty yards and Dignan, whose kicking is making him a promising candidate for a regular berth, was getting close to fifty.

The Lehigh team will arrive here tomorrow noon and will work out in Palmer Stadium in the afternoon in preparation for the game Saturday.

ST. JOHN'S TACKLE OUT.

Fractured Jaw to Keep Caywood Off Varsity Several Weeks.

The unparalleled run of bad luck that has marked the St. John's College football squad this season had its inning again yesterday when it was announced that Caywood, 200-pound varsity tackle, was suffering from a fractured lower jaw. An X-ray revealed this yesterday, after an accident which took place in dummy tackling Tuesday. Caywood will be out of the game for several weeks. He joins Captain Prendergast and Mottey on the bench.

The Brooklyn team, led by Head Coach Lynch, will leave at noon today for Springfield. A squad of twenty men will make the trip. Thomas, veteran half back, is acting captain in place of the injured Prendergast.

ALONSO TO PLAY DR. KING.

Spanish Tennis Star in Exhibition Match at Briarcliff Sunday.

Manuel Alonso of the Spanish Davis Cup team and Dr. George King of this city, will play an exhibition tennis match at Briarcliff Lodge, Briarcliff Manor, on Sunday afternoon. Captain Zenzo Shimizu, Masanosuke Fukuda and Seiichiro Kashio of the Japanese Davis Cup team and Alonso will then follow in a doubles match, in which Alonso will team with either Kashio or Fukuda. A number of metropolitan stars will also appear, including Herbert Bowman, Elliott H. Binsen, Jerry Law, Jr., William Rosenbaum, Harry Brunie and Henry H. Bassford. The program will be repeated on Monday, Columbus Day. The party will start at 2:30 both afternoons.

BEHR AND PELL TO PLAY.

Will Meet Throckmorton and Kelleher in Tennis Final Sunday.

The final round of the invitation doubles tennis tournament of the Sleepy Hollow Country Club at Scarborough-on-the-Hudson, which was postponed from last Spring, will be played at the club on Sunday. Karl Behr and Theodore Roosevelt Pell will play Harold Throckmorton and Hugh Kelleher. Malcolm Whitman, national champion from 1896 to 1900, will be the guest of the club on that day. The match will start at 3:30.

FLYNN TO RUN SUNDAY.

Will Attempt Comeback in Met. Cross-Country Race.

Paddy Flynn, former star distance runner and steeplechaser of the Paulist A. C., who has been out of competition for the past three years, will undertake a comeback Sunday afternoon, when he will compete in the open handicap cross-country race to be held under the auspices of the Metropolitan Association at Van Cortlandt Park. He filed his entry yesterday and will compete unattached.

Flynn was a member of the American Olympic team in 1920 and finished second in the steeplechase event at the Antwerp games. He also captured the two-mile national A. A. U. steeplechase title that year, when he represented the Paulist A. C.

BILLIARD RESULTS.

Willie Hoppe, world's 18.2 balkline champion, defeated Ed Reinelsieber, former titleholder, last night in the final block of their three-cushion match at the Hoppe Academy, 50 to 30. The final score was 200 to 101. Hoppe went out in fifty-four innings and made a high run of eight. Reinelsieber was unable to get more than three caroms on a single turn at the table.

Manny Leiser, Joseph Cesareo and A. Moyse were the winners in the Greater New York three-cushion championship games at the Hoppe Academy last night. Leiser defeated Cesareo 50 to 41 in 25 innings, one inning. Cesareo won from Harry Schuler at 35 to 27 in thirty-seven innings and Moyse defeated William Blumenthal at 50 to 23 in forty-eight innings. Leiser's high run was 7, Cesareo's 6 and Moyse's 5.

Jake Cutler defeated Harry Deverich, 25 to 15, and Phillip Hughes won from W. E. Reynolds at 25 to 19 in the three cushion tournament at Doyle's Academy last night. Cutler made a run of four, the best run in the two games.

R

68 West 58

Park Chambers Guarantees to Look After You!

IT will never be left to run by itself—we don't propose to use any or all of its great advantages as an alibi for neglect—what we do propose is to put our heart into running it even as we have put our money into building it—and to guarantee to look after our patrons as a good host looks after his guests!

NOW OPEN

Complete Hotel Service

Will you call or shall we?

ARTHUR D. LEONARD, Manager
Formerly of The Ambassador

PARK CHAMBERS

EDWARD H. CRANDALL, President

KOPPISCH SCORES TWO TOUCHDOWNS

Columbia Star Carries Ball Over Line Against Team B in Scrimmage.

KRISSEL KICKS FIELD GOAL

Fullback on Team A Beats One From 30-Yard Line—Roberts Also Tallies From 25-Yard Mark.

Two touchdowns by Captain Walter Koppisch brightened a dull week of scoreless scrimmages by the Columbia football squad yesterday afternoon at Baker Field in the next to the last workout before the Wesleyan game tomorrow. Koppisch appeared to be in fine form yesterday and not only gained ground through the line but made several substantial gains around the ends. Both of his touchdowns were made on off-tackle plays. The three-times captain was back at his old position of left-halfback on team A yesterday along with the rest of the regular first team backs who had been shifted to team B on Tuesday.

Krissel and Roberts, who have been kicking field goals more consistently than any other Columbia players of recent years, had turned in a score each. Krissel sailed his over the bars from near the 30-yard line, while Roberts scored from the 25-yard mark. Krissel was on team A at the fullback berth and Roberts went in as a substitute on team B.

In addition to the regular scrimmage session, which lasted about twenty-five minutes, Coach Haughton put the squad through its daily warming up exercises. Haughton lectured to the men for about fifteen minutes in the dressing room. Then they had general fundamentals for twenty minutes. After that came the scrimmage which ended the day's workout.

There were a few changes in the line ups yesterday, but nothing definite can be drawn from it because of the stiff opposition that is being put up by team A and B players for first string berths. Ragnal displaced Jackson at guard on team A and French was at centre on team B in place of MacWillie. Smith was placed at right halfback in place of his regular fullback berth. Krissel, who has been playing at half, went to fullback, seemingly displacing Hollenbeck. Healy and Kirchmeyer, who have been fighting for that position since the Fall practice started.

NAVY'S DEFENSE STRONGER.

Team Prepares for Air Attack in Game With Marquette.

Special to The New York Times.

ANNAPOLIS, Md., Oct. 9.—The Naval Academy football team this afternoon practically completed its preparation for Saturday's game against Marquette. The practice period was a long one, but tomorrow it will be limited and there will be time for only a little work in formations and passing and kicking. The Marquette squad is expected to reach Baltimore tomorrow morning but will not come to Annapolis until Saturday morning.

There was no scrimmage this afternoon but a particularly thorough drill in some of the fundamentals, particularly in tackling and charging, was held.

The team which will start against Marquette follows: Left end, Taylor (captain); left tackle, Wickhorst; left guard, Lents; centre, Osborn; right guard, Chillingworth; right tackle, Stolz; right end, Bernet; quarterback, Shapley; left halfback, Pripper; right halfback, Forsberg; fullback, Wellings.

AUTOMOBILE EXCHANGE.

Rate 70 cents an agate line.

BUICK 1924 TOURING.

One of a remarkable group of used cars for sale at bargain prices—each one certified by Studebaker.

CHEVROLET 1923 coupe, original finish, stands in color.
OLDSMOBILE 1923 touring, 7-passenger; many extras.
MAXWELL 1923 touring, 5-passenger; owner's bargain.
OAKLAND 1923 touring, original red finish.
BUICK 1923 5-passenger sport coupe; refinished gray and in good mechanical condition.
DODGE 1924 touring, original finish, complete equipment, including Winter enclosures.
ESSEX 1923 touring, 5-passenger, original finish.
CHANDLER 1923 touring, 7-passenger sport model, refinished blue.
NASH 1923 8-cylinder sedan, 7-passenger; exceptional condition.
MAXWELL 1923 sedan, 5-passenger, refinished gray, full equipment; run less than 3,000 miles.
BUICK 1923 6-cylinder touring, 5-passenger; original finish; many extras.
STUDEBAKERS, all types, all styles.

Only a small down payment on any car listed; balance on unpaid balance, no other charges. Remember, that's the Studebaker guarantee—and they're certified by Studebaker.

Your old car accepted in trade for a certified used car.

THE STUDEBAKER CORPORATION OF AMERICA
Broadway at 58th.

BUICK 1924 coupe.
STUDEBAKER sedan 1924 Big Six.
LINCOLN 4-pass. sport, late series.
PAIGE touring, 1924, sport model.
INTERNATIONAL AUTO EXCHANGE, 1,890 Broadway. Open evenings.

BUICK, 1923, 4-passenger coupe; like new; will sacrifice. Warehouse Collateral Co., 226 West 56th St., 4th floor. Circle 9300.

BUICK 1924 coupe, 6-cylinder; practically new; owner has new car guarantee; sacrifice. Kate, 216 West 58th. Circle 9072.

BUICK 1924 sedan; handily laid from new; semi balloon tires; $1,000 real value. Aborn, 237 West 56th St.

BUICK, 1924, six cylinder sport model roadster; mileage 2,500. Sullivan, Jamaica 9400.

BUICK Sedan 1923, bargain. Jordan Used Car Dept., 225 West 59th St. (1 flight up). Circle 2283.

BUICK 6 roadster, 1924, perfect condition; extras; 7,000 miles; bargain. Cortlandt 7657.

BUICK, six cylinder, 1924, fine and serene passenger sedans. Sullivan, Jamaica 9400.

BUICK 1924 5-passenger sport sedan; like new; sacrifice. Finance, Chickering 2904.

BUICKS, 1924-1923-1920 Coupes, Sedans, Sports, Tourings, Roadsters, 240 West 59th.

BUICK, 1924, sedan, like new, $1,075; terms. 270 Flatbush Av. Extension, Brooklyn.

BUICK sedan, 6-cylinder, used one season; equipped; $975. 231 West 142d.

BUICK, 1924, touring, with Winter inclosure; bargain, $925. 981 East Tremont Av.

BUICK 1924 coupe, like new; sacrifice. Scott, 136 West 52d. Circle 3222.

BUICK 1924 sedan, like new; sacrifice. Scott, 136 West 52d. Circle 3222.

BUICK 1924 7-passenger sedan, practically new, $1,750. Plaza, 235 West 59th.

BUICK 1924 sport touring; roadster; sacrifice. Scott, 136 West 52d. Circle 3222.

BUICK 1924 coupe and sedan; sacrifice. Scott, 136 West 52d. Circle 3222.

BUICK 1924 5-passenger sedan, like new; must sacrifice. 18 West 63d.

CADILLAC 61 coupe, also sedan. Packard 8 touring, slightly used. Pierce-Arrow coupe, also touring. Locomobile sportif. Packard limousine, sedan and coupe. Kniekerbocker, 1,634 B'way, bet. 52d & 54th. Open evenings.

CADILLAC 61 Suburban Sedan.
CADILLAC 57 Imperial and Touring.
CADILLAC 51 Phaeton.
CADILLAC CORP.,
2 Lafayette Av., Brklyn. Nevins 2500.

CADILLAC USED CARS—ALL MODELS, Uptown Cadillac Corporation, Broadway at 62d St. (Used Car Dept.) PHONE COLUMBUS 7700.

CADILLAC 1924 coupe, almost new, small mileage; owner driven; guaranteed car, perfect throughout. A 47 Times.

CADILLAC 1923 Imperial limousine, exceptional sacrifice. Fischer, 136 West 52d. Circle 0818.

CADILLAC 1923 suburban sedan; exceptional; sacrifice. Scott, 136 West 52d. Circle 3222.

CADILLAC sedan, 5-passenger; best of condition. Caswell Motor, 681 West 125th St.

CADILLAC limousine 61, like new; reasonable. Jaccard Motor Coach, 421 West 54th.

CADILLAC, 1923, 5-passenger coupe; practically new. Sullivan, Jamaica 9400.

CADILLAC "61" COUPE, 2-PASS. Brenner-Langdon, 1,768 B'way. Circle 1660.

CADILLAC, 1923, coupe and limousine; very reasonable. 229 West 58th. Circle 5200.

CADILLAC, 1923, five passenger coupe, practically new. Sullivan, Jamaica 9400.

CADILLAC 1924 coupe, like new; sacrifice. Fischer, 136 West 52d. Circle 0818.

CADILLAC 1924 suburban sedan; like new, Scott, 136 West 52d. Circle 3222.

CADILLAC 1923 coupe, like new; sacrifice. Scott, 136 West 52d. Circle 3222.

CHANDLER 1925 5-passenger touring; cannot be told from new; absolutely perfect condition; demonstrator; time payment. 2,440 Grand Concourse. Mr. Martin, Kellog 4900.

CHANDLER, 1923, 5-passenger touring; goes over in our own shop; real bargain; time payments. 2,440 Grand Concourse, Kellog 4900. See Mr. Martin.

CADILLAC 1923 sport sedan; run 5,000 miles; left for sale at Lobell's, 1,806 Broadway, Columbus Circle. Open evenings.

CHANDLER Coupe 1921, $475. Jordan Used Car Dept., 225 West 59th St. (1 flight up). Circle 2283.

CHANDLER, 1924, sport sedan; traffic transmission. Waldheim, 270 Flatbush Av. Extension, Brooklyn.

CHEVROLET, late 1923, superior sport model; original paint, mechanically perfect, fully equipped; bargain; time payment. 2440 Grand Concourse. Kellog 4900. See Mr. Martin.

CHEVROLET Superior Coupe like new. UPPERCU CADILLAC CORPORATION, 2 Lafayette Av., Brklyn. Nevins 2500

CHRYSLER 1924 touring, traded in for closed car, practically new; big saving. Chrysler Used Car Dept., 1,745 Broadway.

CLEVELAND late model 5-passenger sedan, look completely, mechanically perfect; demonstration; time payment. 2,440 Grand Concourse. Kellog 4900. See Mr. Martin.

CUNNINGHAM, 1924 model, outside drive, used 6 months, forced to sacrifice. Phone Stuyvesant 9579.

DODGE, 1924, de luxe sedan, $1,100. Marmon, 1925, Ford passenger speedster, $1,050.

Ward, 1923, coupe; 6,000 miles, $950. Reo, 1922, runabout; bargain, $250. 601 Flatbush Av., Brooklyn. Nevins 2178.

DODGE BROS. 1924 business coupe, perfect condition; disc wheels, front and rear bumpers, Winter front, automatic cleaner, &c.; $650. Box 15, Maspeth, L. I., N. Y.

DODGE 1924, type A, sedan, practically new; fully equipped; 4 months old; driven 2,000 miles; no dealers. Phone Trafalgar 5202.

DURANT late 1923 sport sedan; clean job throughout; must see to appreciate; fully equipped; demonstration; time payment. 2,440 Grand Concourse. Kellog 4900. Mr. Martin.

ESSEX coaches, 4 and 6 cylinder models, overhauled and repainted like new; sold with new car guarantee. Hudson Exchange Car Dept., 1,711 Broadway, at 57th St. Tel. Circle 6830. Open evenings.

ESSEX 25 TOURING, $395.
Brand new; guaranteed; payments. Sedgwick 8040.

ESSEX coach 1923, 4-cylinder; driven 4,000 miles; extras; $550. Morningside 7784.

FLINT, DEMONSTRATOR, TOURING. New car guarantee; small mileage; wonderful buy; terms or easy terms. Knights Flint Co., Broadway (156th). Wadsworth 2087.

FORDS, touring, coupes and sedans, in very fine condition; attractively priced; from $200 to $350; also several late touring cars. Stratton-Biles Company, 1,776 Broadway at 57th St. Trafalgar 6700.

FRANKLINS—FRANKLINS—FRANKLINS. Late series sedan, in which has been installed the new current engine improvements and repainted a beautiful shade of gray.

Also Series 9 sedan, $600.
1922 sedan; very fine throughout.
Standard 1922 sedan; bargain $650.
Two 1924 models like new.
FRANKLIN N. Y. CO., INC.,
1,822 Broadway, New York. Col. 7264.
1,418 Bedford Av., Brooklyn. Prospect 9497.

FRANKLIN, 1924 sedan, like new, many extras; change of business necessitates cheap disposal. Demarest, 1,860 Broadway. Columbus 7400.

HAYNES 1923 5-passenger sport sedan; cannot be told from new; also 7-passenger suburban sedan; original condition. Paige, Broadway at 56th St.

HAYNES 1924 7-passenger speedster; original condition; fully equipped; mileage 20,000. Phone Lord, Walker 6880.

HAYNES 5-passenger sport, dismal wheels, very classy! $675. 201 West 125d.

HUDSON and Essex, dependable, open and closed models in first-class condition; also selection of other makes to bargain with; all repriced to move quickly. Hudson Used Car Dept., 1,711 Broadway. Circle 6830. Open evenings.

HUDSON 1923 coach; bargain; extra tire, disc wheels; bargain. Chrysler Used Car Dept., 1,745 Broadway. Open evenings.

HUDSON sedans, overhauled and repainted like new; sold with new car guarantee. Hudson Exchange Car Dept., 1,711 Broadway at 57th St. Tel. Circle 6830. Open evenings.

HUDSON 5-passenger, Phaeton, good condition; private. Sherman, 1,972 Ocean Av., Brooklyn. Phone Dyker 8364.

HUDSON 1923 touring, 7-passenger; bargain. Van Alstyne Motor Corp., 1,876 Broadway.

WE CONSIGN
ALL YEARS, ALL MODELS
OTHER MAKES.
Time Payments; any denomination.
VAN ALSTYNE MOTOR CORP.,
1,876 B'way (open evenings) Cir. 9722.
1,264 Bedford Av., Brooklyn. Prospect 9041.

HUPMOBILE 1924 touring; Consolidated; less than 3,000 miles; $1,054. Van Alstyne Motor Corp., 1,876 Broadway, Columbus 9722.

ISOTTA FRASCHINI.
Sport touring model, straight 8-cylinder engine; four-wheel brakes; painted parascope spray; Spanish leather upholstery; this car is practically new; has been driven only a few thousand miles; cost $18,975; specially priced for quick sale.

ROLLS-ROYCE OF AMERICA, INC.,
58th St. and 8th Av., N. Y. C.

JEWETT, late 1923 sport sedan; fully equipped; refinished; guaranteed; worth money. Paige Detroit Co., Broadway at 58th St.

JEWETT, late 1923 5-passenger brougham; less than 3,000 miles; an exceptional car. Paige Detroit Co., Broadway, 58th St.

JORDAN USED CAR CLEARANCE SALE.
JORDAN Blueboy 1923 ..... $1,195
JORDAN Sedan 1923 1,550
JORDAN Touring 1923 1,200
JORDAN Runabout 1923 1,200
JORDAN Playboy 1923 1,000
JORDAN Touring 1922 895
JORDAN Coupe 1922 850
JORDAN Sedan 1923 1,200
JORDAN Runabout 1921 750
JORDAN Touring 1921 600
The above cars carry a full guarantee; time payment—no cash taken as part payment.

JORDAN USED CAR DEPT.,
225 West 59th St. (1 flight up).
Circle 2283. New York City.

JORDAN 1923 blueboy and touring. In order not to carry these cars over the Winter we will sell

The New York Times

"All the News That's Fit to Print."

Published Every Day in the Year by THE NEW YORK TIMES COMPANY.
ADOLPH S. OCHS, Publisher and President
B. C. FRANCK, Secretary.

OFFICES: [TELEPHONE LACKawanna 1000].
TIMES BUILDING.....Times Square
TIMES ANNEX.....42d St., w. of Broadway
DOWNTOWN.....7 Beekman Street
WALL STREET.....165 Broadway
HARLEM.....127 West 125th Street
BROOKLYN.....209 Washington Street
BRONX.....2,311 Third Avenue
FORDHAM.....11 East Fordham Road

WASHINGTON.....717 Albee Building. Subscriptions and Advertising, 1,410 New York Av., N. W.
CHICAGO.....435 North Michigan Av. Subscriptions and Advertising, 360 North Michigan Av.
ST. LOUIS.....421 Globe-Democrat Building
DETROIT.....705-6 Ford Building
SAN FRANCISCO.....742 Market Street
LOS ANGELES.....11 Times Building
LONDON.....162A Queen Victoria Street, E. C. 4
PARIS.....18, Rue de la Paix
ROME.....Palazzo Ghinetti, Corso Umberto 481
BERLIN.....Schiffbauerdamm 36
TOKIO.....16 Yamashita-cho, Kyobashi-ku
CAIRO.....Egyptian Gazette Building
BUENOS AIRES.....Avenida de Mayo 580
MEXICO CITY.....Ave. F. I. Madero 23

SUBSCRIPTION RATES
(Entered as second-class mail matter.)
Two Cents copy Greater New York. Three Cents within 200 miles; Four Cents elsewhere. Sunday: Five Cents Manhattan, Bronx, Brooklyn; Ten Cents elsewhere.

By Mail, Out of Town.	One Year.	Six Mos.	One Mo.
†Daily and Sunday	$12.00	$6.00	$1.00
†Daily only	10.00	5.00	.85
Sunday only	4.00	2.25	.50
Sunday only, Canada	6.00	3.25	.60

†One week, 35c. ‡One week, 30c.
Domestic rates apply also to Alaska, Argentina, Balearic Islands, Bolivia, Brazil, Canada (except Newfoundland), Canary Islands, Colombia, Costa Rica, Cuba, Dominican Republic, Ecuador, El Salvador, Guam, Guatemala, Hawaii, Honduras, Mexico, Nicaragua, Panama Canal Zone, Paraguay, Peru, Philippines, Porto Rico, Samoa, Spain and possessions on North Coast of Africa, Uruguay and the Virgin Islands.

Foreign Rates.			
Daily and Sunday	$28.00	$14.00	$2.50
Daily only	12.00	6.00	1.75
Sunday only	10.00	5.00	1.00

Binder, Picture Section, for 26 issues, $3.50.

ANNALIST (Mondays), per year, $3; Canada, $3.50; other countries, $4. Binder, for 26 issues, $1.50.
THE NEW YORK TIMES BOOK REVIEW (Weekly), per year, $1; Canada, $1.50; other countries, $2. Binder, 52 issues, $1.50.
MID-WEEK PICTORIAL (Thursdays), one year, $5; Canada, $6; other countries, $6.50. Binder, 13 issues, ½ leather, $2.50; cloth, $1.50.
CURRENT HISTORY MAGAZINE, 1 yr. (12 issues), $3; Canada, $3.50 (foreign $4). Per copy, 35c.
THE NEW YORK TIMES INDEX (Quarterly), full cloth, per copy, $3; per year, $9.

The Associated Press is exclusively entitled to the use for republication of all news dispatches credited to it or not otherwise credited in this paper, and also the local news of spontaneous origin published herein. All rights of republication of all other matter herein are also reserved.

NEW YORK, FRIDAY, OCTOBER 10, 1924.

THE GERMAN LOAN.

The offering of the German loan for 800,000,000 marks, or in gold value something over $190,000,000, will be a highly interesting event, primarily, because the loan is essential to the full carrying out of the Dawes plan. The Dawes report of last April declared explicitly that "the successful launching" of the scheme depended not only on limitation of Germany's total payments and on German political stability, but on this loan, "which will serve the double purpose of assuring currency stability and financing essential deliveries in kind during the preliminary period of economic rehabilitation."

The loan is also a matter of special importance as the first appearance of Germany in the international investment market since the war. Payment of war indemnities of the past has usually pivoted on a recourse to foreign markets. The French five billion francs indemnity of 1871, for instance, was largely met through a 5 per cent. loan of 1,541,000,000 francs, floated in a dozen separate foreign countries and sixteen times oversubscribed. The new German loan is for a smaller sum than this French external loan of 1871, but the circumstances of its issue are widely different. France made her foreign borrowing as soon as the Franco-Prussian War was ended; the country had not been economically exhausted; its currency had not depreciated, and the rest of the financial world had scarcely been affected by the conflict. Germany's borrowing not only follows a prolonged and exhausting war in which half of the other nations of the world had been engaged, but it follows also the post-war period of unprecedented depreciation of the German currency, involving automatically the virtual repudiation of a great part of both public and private debt.

These considerations, together with such feeling as may survive from war animosities or from the reparations dispute of 1922 and 1923, explain both the delay which has occurred in announcing the loan and the expected yield of around 7½ per cent. The question of terms had in fact been discussed by investment bankers, here and elsewhere, with much diversity of opinion. On the one hand was cited the fact of a French Government 8 per cent. gold loan, placed here four years ago at par, a much higher rate than is asked of Germany; on the other, of a Belgian loan floated last month on terms which made its net interest yield barely 7 per cent., or less than Germany will pay. It was answered, however, that the French loan was floated in the very unfavorable New York market of 1920, and that the bonds have lately sold at 109—making the net yield at that price less than 7½ per cent.—and that the recent Belgian loan was for only $30,000,000, whereas American investors are expected to take $110,000,000 of the German 7 per cents.

The exact appraisal of Germany's external credit by the outside financial world will presently be seen, not only in the amount and character of the applications, but by the course of the market for the bonds when they reach the Stock Exchange. The $25,000,000 of Austrian Government 7 per cents, offered at 90 on the New York market in June of 1923, were received at first with considerable doubt. Their market price at one time subsequently declined below 84, but they sold for 98 the past Summer, thereby illustrating both the favorable nature of the present investment bond market and the seeming willingness of investors to dismiss wartime antagonisms. The German loan will not, like the Austrian loan, carry the guarantee of Governments in the League of Nations; but it is very specifically secured on German public revenues, and there can naturally be no question over the far greater economic capacity possessed by Germany.

It would scarcely have been possible for even a country with Germany's immense resources to have placed a loan on the terms proposed, or perhaps on any terms, at the time of its financial chaos exactly a year ago. But the recovery of Germany during 1924 from that seemingly hopeless situation; the introduction, in the space of two or three months, of a stable currency; the arresting even of the paper mark's depreciation; the swing from an import surplus to an export surplus in foreign trade, and the replacing of Ministries with utterly unsound and visionary conceptions of finance by a Government with a sure and firm grasp on economic realities—this extraordinary change amounts in itself to a wholesome political revolution.

We shall hear much of these varying aspects of the German loan when it makes its formal appearance. When all is said, however, the supremely important consideration will be its part in rendering effective the plan to settle the reparations dispute, terminate the long post-war feud on the Continent and open up a period of economic recovery throughout Europe.

LAWYER TO LAWYER.

Mr. JOHN W. DAVIS joyfully hailed the speech of Secretary HUGHES. Here was something to fasten the teeth in. Here was a definite and positive argument by a lawyer which another lawyer could take up, analyze and attempt to refute. It was evidently with something of the forensic gaudium certaminis that Mr. DAVIS undertook at Buffalo to clip the periods of Mr. HUGHES at Cincinnati.

Both speeches are good reading, though the rebound by Mr. DAVIS is somewhat more lively than the assertions of the Secretary of State which the Democratic candidate brought under acute examination. Mr. HUGHES had declared that, much as the Administration might desire to cooperate with foreign nations, it had always to bear in mind that "the people of this country would never tolerate the submission to any power or group of powers of the determination of any of our domestic questions." Mr. DAVIS did not go too far in characterizing this as a "sterile formula." Of itself, it can never bear fruit. And it has at once to be cast aside or forgotten as soon as anything definite is attempted in the way of international action. Secretary HUGHES himself at the Washington conference joined gladly with other Powers in determining an American domestic question—that is to say, our naval policy. Every treaty of any importance does, in effect, bind or limit the sovereignty of the nations making it. In that respect, joining the League of Nations would not depart from precedents which our Government has many times followed.

Mr. DAVIS did not deny that Secretary HUGHES has a desire to live at peace with all the world. But his supreme desire is to live at peace with the little minority in the United States Senate. In that respect Mr. DAVIS pungently describes Mr. HUGHES as a "peace-at-any-price" man. The result has been that, in large matters, the foreign policy of the United States has been directed not by the President but by the irreconcilable Republican Senators. To these charges Secretary HUGHES will doubtless make reply. It certainly is to be hoped that he will, and that the debate between these two eminent lawyers may continue to uplift and enliven the Presidential campaign.

HANDLING THE BONUS.

Four months after enactment of the law providing for adjusted compensation to veterans of the World War only 1,300,000 of 4,500,000 ex-service men entitled to cash payments and insurance certificates have made their applications. It is true that the time for filing them does not expire until Jan. 1, 1928. There is, however, no escaping the conclusion that the need of the veterans was not so urgent as advocates of the bonus in Congress represented it to be. More than two-thirds of the ex-service men seem to be in no hurry to avail themselves of the benefits of the law. Cash payments up to $50 for short service become due on March 1, 1925. Loans on certificates cannot be obtained until two years after issue. Beneficiaries who want the cash, and those who desire to borrow on their certificates, would find it to their advantage to file applications early. First come first served is the principle upon which the War and Navy Departments and the Veterans' Bureau must act. There is a vast deal of desk work to be done to verify the statements made in applications. Aside from the necessity of veterans there is economy in administration to be considered. They can aid the Government in carrying out the purposes of the law; in fact, it is their duty to apply for the bonus without delay if they want it. Those who have decided not to accept it should make the fact known by notifying the Secretary of War or the Secretary of the Navy. Failure to do this would result in the retention of clerical help that could be spared. Veterans who desire the bonus should not postpone filing their claims. The taxpayers' money would thus be saved.

On Tuesday Adjt. Gen. DAVIS of the army, in charge of the work of examining applications and passing them on as approved to the Veterans' Bureau, issued an appeal to ex-service men to come forward quickly with their claims. To put off filing "could only result," he said, "in a material increase of the cost of administration." Every day reports are received of the deaths of veterans who had neglected to send in their applications. General DAVIS says:

> Their widows and children, many of them in needy circumstances, receive in such cases the amount of the adjusted service credit equal to approximately one-third only of what they would have received in one payment in cash had the veteran made the application before death.

Another reason against delay is that the face value of insurance certificates is dependent upon the age of applicants. The longer filing is postponed the less the face value. A delay of two years, for instance, would make quite a difference in the amount which would ultimately be received by a beneficiary. So also less money could be borrowed on the certificate from a bank.

It cannot be too much impressed upon beneficiaries that the clerical work of approving their claims is enormous. It has been said that "handling the bonus will be a bigger job than the draft." General DAVIS began to plan his work twenty-eight months ago. "In this job," he has said, "Washington must supervise and do almost everything else." The draft work was widely decentralized. In verifying the statements of applicants for a bonus, 1,100 tons of army records occupying six miles of filing cases will have to be examined. The clerical staff must necessarily be large. But it can be gradually reduced when a certain stage is reached if ex-service men do not delay filing.

THE ENGLISH ELECTION.

In fixing so early a date as Oct. 29 for the general election the fallen Labor Government may have desired to cut short the time in which political arrangements, looking possibly to a Coalition Government, might be made between the Conservatives and the Liberals. There has been some talk of a Liberal-Labor alliance, but that now seems impossible. It was really a Liberal motion, backed by the Conservatives, which overthrew MACDONALD. In fact, the tension between the Liberals and the Labor Party has been growing for two or three months past. It was by grace of the Liberals that BALDWIN was voted out and MACDONALD given a lease of power. The Liberals seem to have thought that he would be more grateful to them for his opportunity than he has been, and that presently he would gracefully step aside to give them their term of office. But he set up for himself in a way to exasperate and finally infuriate LLOYD GEORGE, and even to break the patience of Mr. ASQUITH.

It has been evident for some time that the Labor Government would soon be voted out if it did not resign. If one pretext had not served, another would have been seized upon. Mr. MACDONALD chose to accept battle on a trivial issue, which he might easily have evaded. But he probably thought it wiser to quit office in that way than to wait a week and then be turned out on the question of the Russian treaty. He presumably was aware of the determination of the two parties in Opposition to defeat him in the Commons on the best excuse or occasion that offered. The political agents of the Conservatives and also of the Liberals have been busily sounding out the constituencies for weeks past, and doubtless have reported to their party chiefs that the time was ripe for dissolution. If it had not been forced on one ground, it would have been on another.

There will be envious American comment on the speed and efficiency with which, under the English system, one party may be ousted from the Government and another put in its place. Compared with the long agony of our Presidential elections, the British plan of a short and sharp canvass seems appealing. But the arguments and advantages are not all on one side. When we get through with our election, we at least know what sort of Government we shall have for the next four years. The English may not know, after their general election, what their Government will be for the next four months. If the parties should come out of the polling with much the same numerical strength in the Commons that they now possess, the result would be to pile uncertainty upon uncertainty.

It would appear that the Conservatives are very hopeful of winning back their clear majority in the House, especially now that they have annexed WINSTON CHURCHILL to their party. His restless energy and popular gifts may easily make him a prominent figure in the next Cabinet, if, indeed, he should not finally come to stand at the head of it. In all his travels from one party to another, he has kept one article—namely, his adherence to free trade—in his political baggage. But as the Conservatives have now officially cut themselves loose from the protectionist body of death, which proved their undoing last year, there is no reason why Mr. CHURCHILL should not go flaming up and down the land as their champion and leader.

ART FOR ADVERTISING.

A representative of the Babcock Galleries was recently credited with having said that "American advertising "art is far ahead of that of the rest "of the world." He added that it was encouraging to see the work of the English artist ARTHUR RACKHAM used by an American soap manufacturer.

This is a hint how far we have traveled from the time when the painting from the brush of MILLAIS of the little boy blowing bubbles appeared as an advertisement for another maker of that simple but necessary commodity. The use of "Bubbles" for advertising Pears' soap was no doubt a stroke of advertising genius, but it brought a storm of abuse about the head of the painter, who himself raged at the use made of his work. The sitter was MILLAIS'S four-year-old grandson, a beautiful, winning child. MILLAIS saw him one day blowing bubbles through a pipe and set to work to paint him, bubbles and all. JOHN G. MILLAIS, the son, in his "Life and Letters of John Everett Millais," states that, the soap bubble proving too evanescent a model, a sphere of crystal was made and used by the artist in its place.

Sir WILLIAM INGRAM bought the picture for The Illustrated London News, which reproduced it as a supplement and then sold the original to Pears. MILLAIS was furious and protested against this use of the product of his brush, and the exercise of considerable tact on the part of one Mr. BARRETT, then manager for Pears, was necessary to smooth him down. The son records that "the excellence of the engraving" somewhat mollified the painter. The supposed sale by him of his work for advertising purposes resulted in general criticism. MARIE CORELLI, in "The Sorrows of Satan," makes one of her characters say: "I am one of "those who think the fame of MILLAIS "as an artist was marred when he "degraded himself to the level of "painting the little green boy blowing "bubbles of Pears' soap." MILLAIS hastened to set the lady right, earning an apology, and the offending statement was expunged from later editions of the book.

Today, instead of declaiming against "commercializing art," efforts are made on all sides to draw art into commerce in the advertising field and many others. ARTHUR RACKHAM, the British artist mentioned above, is a member of the Royal Water Color Society and is well known as the illustrator of many books. His drawings are shown in the Luxembourg Galleries, Paris, and the Tate Gallery, London, and have been bought for national and municipal collections in Barcelona, Vienna, Bradford (England) and Melbourne.

A PERFECT MEMORIAL.

The people of the State of Indiana have just dedicated to the memory of JAMES WHITCOMB RILEY a memorial that is fitting beyond anything that could have been conceived in marble or enduring bronze. A fund that will probably reach $3,000,000 has been raised largely by private subscription, the State itself making an appropriation of $400,000, for a Riley hospital for children. It was opened last Tuesday, the seventy-fifth anniversary of his birth. RILEY'S verses to children and about children have built and furnished this place of healing for children. It was his love for children and his genius in understanding and interpreting them in their own language, in such poems as "The Happy Little Cripple" and "Orphant Annie," that made the appeal to which the homes of Hoosierdom have responded so generously. One person in every hundred has contributed, and it is expected that before the fund is completed practically every family in Indiana will be represented.

According to the United States Public Health statistics, there are 10,000 children in the State of Indiana in need of medical and surgical care. There is provision for them in many existing hospitals along with adults, but this is the first on a large scale for children. While the money has been raised and the buildings erected by the Riley Memorial Association, the entire property has been conveyed to the State to be administered perpetually by the University of Indiana. Its permanent maintenance is assured not only as a hospital for children but as a centre of scientific study in pediatrics. It will be a place of training, too, not only for child specialists in medicine and surgery but also for nurses. In addition, it will be a central State agency for medical and health information especially concerning children. Every service known for the correction of deformities will be available. There are accommodations for 350 bed patients and also provision for 350 more in the convalescent cottages. This in addition to the incidental dispensary and out-patient service. Altogether, it is probably the most completely equipped of all the child hospitals in the world, and has a park of fifty-five city blocks immediately about it.

Dr. WEIR MITCHELL addressed an ode, which CHARLES ELIOT NORTON once characterized as the high-water mark of American poetry, to the figures on a Lycian tomb in Constantinople, representing a woman in various postures of grief mourning over the death of a hero. Indiana has made her monument one of ministry rather than of mourning. It will express itself for generations through the restored postures of health and joyous existence of thousands upon thousands of children. In RILEY'S poem on "The Happy Little Cripple" he gave a glimpse of a heaven rather unconventional and Occidental, not to say mid-Western, in character, in which there were no children afflicted with "curvature of the spine." The institution which bears his name will do much to make the children of Indiana what he imagined them to be. Indiana has made, as human monuments go, the perfect memorial to her poet.

A SOVIET DISAPPOINTMENT.

For the Moscow Government the fall of RAMSAY MACDONALD is a serious setback. Except in the highly improbable case of Labor coming out from the approaching general election with an absolute majority, the Anglo-Russian treaty, signed after months of painful negotiations, has gone a-gumming. There was never any love lost between MACDONALD and the men in power at Moscow. They have reviled the British Prime Minister as an individual and have boasted of the treaty as a surrender extorted from British "capitalism." But Russia's need of the loan that has now vanished is bitterly real. Her economic condition would be called desperate in any other country but the one that has managed to live somehow in defiance of the laws of economic gravitation, even if at a vast cost in human lives and happiness.

The picture of the immediate future, as drawn in a recent number of the Prague Tageblatt, a Socialist publication, is dreary enough. The figures for this year's harvest are all in, and Moscow's own statistics would indicate a famine affecting between fifteen and twenty million people. This is a smaller number than the starving twenty-five millions of 1922, but in that year foreign aid stepped in and took care of ten million souls. The Tageblatt's correspondent sends the now familiar reports of an incipient state of panic, peasants fleeing in hordes from their barren fields, and the old pitiful tale of children abandoned by the tens of thousands in the tragic hegira. Furious battles have been fought within the Communist Party over the expediency of continuing food exports in the face of such dire need at home, and the anti-export party seems to have the upper hand. Russian dock workers rebel against loading grain ships for export. At best, according to this correspondent's estimate, the Soviet Government cannot sell more than 45,000,000 bushels of food grains abroad. The failure of the British loan is therefore something of a calamity for the Soviet Government.

In more ways than one the downfall of the British Labor Government is expected to affect the position of the Herriot Government at Paris. The proximate effect would be to caution HERRIOT, reported only the other day as on the verge of recognizing the Soviets, against entering too jauntily on the path that has been MACDONALD'S undoing. Recognition by London and Paris would have been for Moscow the capstone to the long series of de jure recognitions from other quarters. London and Paris are really the only two places in Europe that counted. Italy and China have an infinitesimal Russian trade and no money at all to lend. Germany has no loans to offer and, as a matter of fact, has been for some time quite cool about the commercial advantages she has derived from the friendship formally cemented at Rapallo. The signing of the British treaty, followed by its failure, may conceivably turn out to be high tide at Gettysburg for Soviet prestige abroad.

TOPICS OF THE TIMES.

Explicable if Not Defensible.

As there remain in the remoter districts of Canada many Indians living in about the same conditions, physical and mental, as before the white men came, it not infrequently happens that the provincial police and legal authorities have to deal with cases which, according to civilized manners and morals, are plain murder, while, according to ancient tribal customs, they simply are acts of religious duty.

Just now one of these problems confronts the courts of British Columbia. After a long, hard journey into the Far North, the Mounted Police have brought back to Vancouver five Indians who are charged with, and do not deny, the killing, after considerable torture, of a seventeen-year-old boy whom tribal associates had convicted of practicing witchcraft to the serious injury of other members of the group. And they very nearly killed a young girl who had fallen under the same condemnation.

Now, the question is whether those Indians should or should not be treated as murderers. On the one hand, it cannot be contended that such doings as theirs should be permitted if they can be stopped, and perhaps the only way to stop them is to treat the perpetrators as white men would be treated if they did the same things. On the other hand, it must not be forgotten that it was not so many years ago when in any part of Europe, and in at least one part of the United States, witchcraft was held a crime as well as a terrible sin, and was punished with a severity equaling or exceeding that shown by the Indians. And those who punished it by deaths as painful as their well-developed ingenuity could devise, far from having any sense of guilt, regarded themselves, and were regarded by their neighbors, as exemplars of virtue and piety. And not much longer ago, in several parts of Europe, the killing of the aged was common, on the ground that their presence endangered the lives of their group by consuming food in the procuring of which they were unable to take part. Canadian Indians recently have done just that, for the same reason, which from their point of view was adequate, and in a few instances they have been hanged for it.

Such Deeds Differ From Crimes.

It does seem that some punishment less than death should be inflicted on savages who, in the hard conditions of wild life in a harsh climate, follow "folkways" shown by immemorial experience in such an environment to be essential to tribal existence. For people who believe in witches there are such beings, and their spells and incantations can do endless harm through the power of suggestion working on credulous minds. As for the quick dispatch of the aged and tribally useless, that, too, has its practical justification when their preservation makes on a scanty food supply a drain that means or threatens death to other members of the nomadic group.

To hang wild Indians for either their ignorance or their necessities has in it an obvious element of injustice, and is warranted only under standards as alien to savage needs as to savage customs. They will die with a not unreasonable sense of suffering a stupid and cruel wrong, and one of martyrdom as well.

Reformation by education and economic assistance would seem to be the better remedy for a situation admittedly intolerable.

Accidents and Insurance.

Police Inspector HENRY testified before the Stapley Motor Vehicle Committee that he was opposed to automobile insurance, either voluntary or compulsory, and declared that it was "the cause of half our accidents." In explanation of his opinion he said that "persons who are insured are inclined not to care what happens."

There is a certain plausibility about this theory; but many will deny its soundness at once, and others are likely to do the same thing on further consideration. An automobilist, whether insured or not, is about equally disinclined to run into other cars or to have other cars run into his. In either case he is likely to get hurt, and while money is a consolation for that, to some extent, it does not make the hurting at all desirable.

As regards the running down of pedestrians by automobilists, the situation is different, for then the chances of injury are practically all on one side. It is conceivable that there are motor folk who would say, "What do I care whom I hit? I am insured against damage suits." But only the possessors of minds distinctly criminal would say anything of the kind. Furthermore, paying money is not all there is to a damage suit: it means to the defendant a lot of trouble and inconvenience which the insurance does not cover.

So if Inspector HENRY was not altogether wrong in condemning automobile insurance, he certainly exaggerated its ill effects in no small degree.

Was It Right to Shoot Those Dogs?

That New Jersey farmer whose woes were printed yesterday had a right as well as an excuse for anger when two Russian wolfhounds invaded his chicken yard and killed fifty of its occupants. There is some question, however, as to his right to do what he did, which was to shoot the two dogs, especially if he knew, as he probably did or at least could guess, that they were worth a lot of money and that an application to the owner of the dogs for compensation for the loss of the chickens would result in immediate payment. When the owner did hear where his dogs were, he went to the farm, but was informed that he could not have them till he had paid for the slaughtered fowl. He handed over $100, only to be led behind the barn, where the dogs lay dead, and told to take them.

There is more than half a chance that he can sue the farmer for their value, said to be $1,000 each. It might depend a little on the circumstances of the shooting—oh whether that was done while the gallinocidal acts were in progress or afterward.

One could get more excited over the case if the dogs had been of another, more amiable and sympathetic breed. The Russian wolfhound is a handsome creature, but, like his near relative the greyhound, he hasn't enough brains to go with his big body, and therefore has more strength than judgment. On the steppes he has his uses, but where there are no wolves to course he has next to nothing to recommend him, except that he makes a charming addition to a portrait when he is painted lying at the feet of a beautiful lady.

The Man Past 50.

To the Editor of The New York Times:

Is there no place in this great city for a man over 50? I am prompted to ask this question by a tragic case which has come to my attention. A gentleman moved to New York a few years ago in order to accept a responsible position. The unexpected has happened. The firm by whom he was employed has practically ceased doing business, for causes over which he had no control, necessarily leaving him in the predicament of having to seek other employment.

He is still in perfect health, in the keenest mental and physical vigor, filled with ambition and having knowledge acquired from years of experience, yet day after day as he applies for positions he is met with the same answer: "You are over 50, hence you must be passed. Get out!"

His three children wish only that his time may be happily employed, as he is far too energetic to retire on a meagre income, which is also insufficient to set him up in business. They daily witness the heart-rending sight of a strong, vigorous man, in the prime of manhood, repeatedly rejected for an unexplainable superstition as to age.

Often I wonder as I see men actually along in years, bent, worn and health broken by cares of business, would they not, like a capable pair of experienced shoulders to relieve them of part of their burden? Yet the two never seem to meet. Is the superstition just? Is it reasonable? After all, is it good business? A READER.

New York, Oct. 7, 1924.

YOUTH, BE IMMORTAL!

When Youth or scorns or pities these gray years
(I cannot quarrel, if he should do both).
It is small comfort that, in Time's increase,
He, too, must meet the mounting toll of tears,
And every way—as I—pay all arrears.
Be gray, be stoop'd, dim-eyed.—No, on my path
I would not have this so, who have been loath
To see how soon the greenest Summer wears.

I have been dreary-hearted brooding this,
The long, long wasting of the human line.
Oh, that one being of us all, might miss
The failing of desire and life's decline.
Youth, be immortal! Shine, a star of morn,
Nor ever pity most, nor ever mourn!

EDITH M. THOMAS.

LACK OF A FOREIGN POLICY.

Administration Attitude Toward World Affairs Is Negative.

To the Editor of The New York Times:

The longer one reflects upon our position in foreign affairs the more anomalous does the attitude of the present Administration seem. While turning its back upon the League of Nations, it holds out no definite program of foreign policy. It is true the Republican platform contains a clause favoring our adherence to the World Court and a conference for the limitation of land armament, submarines, poison gas, "when conditions in Europe are favorable." But so far as the World Court is concerned the party holds within itself the very vice that has killed the effort to bring us into membership among the nations supporting the World Court. The dominant element in the Republican Party is the only obstacle to that membership.

It cannot be a happy reflection for those who in 1920 recommended support of the Republican ticket, because its success was the one means of our being brought into the League of Nations, that the party has not been able to procure even our adherence to the World Court, and this solely because the power within the party lies in the hands of men who will have neither League nor Court. As regards the conference for the limitation of armaments, such a conference is already sponsored by the League of Nations, and no spokesman for the Administration has dared to say that if it be returned to power we will be represented there.

Only a halting defense has been made of the course we have pursued during the past three and one-half years in foreign relations. Whether it be statements from prominent men to whom appeal has been made to combat others of their own party who cannot longer find through it hope of constructive statesmanship in foreign affairs, or whether it be a statement from an important member of the Administration, the defense is uncertain. And for the future there is no plan.

It is not dogmatic to say that a policy borne out of sheer opposition, as is that of the Republican Party in international affairs, cannot find unequivocal and clear commendation, nor is citation in support needed when it is said that the course adopted by the controlling element in the party toward the League of Nations has from the beginning been dictated by the narrow outlook of personal and party jealousy. How can we hope for vision and enlightened action from an Administration which still talks about the cooperation it has given the League in the curbing of anthrax and restricting opium traffic while it shuts its eyes to the processes of international cooperation which promise the healing of the nations?

How can we hope to serve the vision of peace if the "practical idealism" of our leaders requires them to make the phrases and the attitude of a Senate cabal their own? Is it not enough that we should have seen a Senate group inspired by hatred and narrowness bend the party to its will?

For a great many long days there was dinned in our ears the cry that we are a people apart, that our tradition and inheritance bar us from the League. The repetition of such a statement seems almost to illustrate its own futility. Can it be that this nation, believed by its founders to be destined for the greatest power and influence, inherits from them a prescription that shall hold us from the free councils of the nations of the earth? But such is not the burden of the Administration's argument today. Its tenor is that, the Senate having rejected the League, the question of our membership is at an end. This involves no searching of the bases which may justify or condemn the action of the Senate, no looking beneath the surface of the action taken, into the merit of the issue.

For the Administration it is all a silly quarrel now and we should be content to forget it. It is true that occasionally there is a reference to the fact that we must not be expected to engage ourselves with other nations by any method contrary to our constitutional processes. Such statements, however, are given no concrete application and, supposedly, are spoken merely for a sedative effect. The Administration's attitude here is of a piece with its position on domestic affairs. It offers no leadership.

If we are content to live without the vision of service; if we believe that our own future interest lies in political isolation; if we believe that our wealth and influence carry no obligation that can later rise up to plague us unless met now in honest fashion, then we must drift. But if we have awakened to the brightness that may shine in upon us if we wholeheartedly serve the great vision of peace, then we shall give into other hands the talent which has been hid, we shall offer to another the opportunity which has been rejected.

JAMES L. NESBITT.

New York, Oct. 6, 1924.

Leagues in 1789 and 1919.

To the Editor of The New York Times:

Priority of conception of the League of Nations cannot be awarded to Woodrow Wilson. Our first league was formed under our Articles of Confederation. It was a perfect prototype. Unanimity of decision was required. We barely avoided war with each other. We federated into the United States. Yet the world cannot now be federated. Why, then, the first step toward trouble? In no long time a nation sticking out against the unanimous decision of fifty-three others will probably find it. Such has been the history of previous confederations.

But both those for and against the League must, if patriotic, not rob the fathers of our Confederation of their due meed of praise. If the league idea is good they are entitled to it. That the League did not work here is not absolutely controlling. Perhaps if it is good it will work in the world although it could not in thirteen small colonies of the same race and language. Perhaps the fathers did not talk enough. If the idea is bad they must also shoulder it. Being dead, they can stand it. Mr. Wilson will then be condemned only for taking up something which we had discarded as impracticable by 4700. But in the interest of accurate history, in any event, originality must not be claimed for him.

In 1916 the idea was neither new nor untried even by ourselves. And we got away from it only by forming a supergovernment. However, we must be fair both to the fathers and to Mr. Wilson. He went to Paris with a copy of the Articles in his pocket. As no one now reads them—no more than the Constitution—it is not strange that originality has been somewhat foisted upon him, but he never claimed it.

HERBERT G. STEVENS.

New York, Oct. 7, 1924.

Tired of Ann Arbor.

To the Editor of The New York Times:

I have just read your editorial in Sunday's Times, "Ann Arbor and Elizabeth." Let me say that after what I have heard of Elizabeth, I hope to try and reach that city and make it my Eastern home. I am indeed tired of Ann Arbor, where I have been existing for many years. I did enjoy a few student years here, but now, oh, my!

HERBERT DAVENPORT.

Ann Arbor, Mich., Oct. 7, 1924.

H. H. PORTER CHOSEN COLUMBIA TRUSTEE

Public Utility Official Is Elected to Succeed Dr. Walter B. James.

MANY GIFTS ANNOUNCED

Among Them Are $20,000 by Alumni Federation and $15,000 for Food Chemistry Research.

The election was announced yesterday of H. Hobart Porter of New York to the Board of Trustees of Columbia University to succeed Dr. Walter B. James, whose term has expired. Mr. Porter was nominated by the alumni. The resignation from the board of Judge Robert S. Lovett, Chairman of the Board of the Union Pacific, also was published. His successor has not been chosen.

Mr. Porter was graduated from the Columbia Engineering School in 1886 and is President of the American Water Works and Electric Company and of the Brooklyn City Railroad Company. He is also a member of the firm of Sanderson & Porter of 52 William Street. He is on the Executive Committee of the National Research Council and the Engineering Foundation, is President of the University Club and active in a number of enterprises besides those mentioned.

Gifts of $60,082 were announced by President Nicholas Murray Butler. The largest was $20,000 from the Alumni Federation for the Permanent Alumni Fund and the General Fund. The Borden Company gave $15,000 for research in food chemistry and nutrition. From an anonymous donor, for the surgical research laboratory, came $6,000, a gift of $4,500 from Joseph P. Chamberlain will be applied to the Legislative Drafting Research Fund. The list includes an anonymous gift of $3,000 for the stipend of a special fellow to carry on investigations in Brazilian institutional history.

Among the donors are John Armstrong Chaloner, the William J. Gies Fellowship Fund Committee, Mrs. Louis K. McCloy-monds, Students in the Summer Session, Clinton H. Crane, E. I. du Pont de Nemours & Co., Henry W. Sackett, Mrs. Clement A. Griscom, the Committee on Dispensary Development, the Wendell Medical Committee, the Alumni Fund Committee, Mrs. Ethel Clyde, the Mutual Welfare League.

The Wawepex Society, James Loeb, Mrs. Julius Beer, Dwight W. Morrow, the Rev. Acton Griscom, Alpha Kappa Psi, J. L. Gilbertsen and George H. Newman, Wemer Ilsen and Mrs. Hicks Arnold.

CALLES TO VISIT NEW YORK.

President-Elect of Mexico to Arrive Oct. 26 on Way From France.

General Plutarcho Elias Calles, President-elect of the United States of Mexico, who is now in France, will visit the United States before his return to Mexico to take up the duties of his new office, it was announced yesterday. General Calles will leave Europe on Oct. 18 and will arrive in New York on Oct. 26. Plans for his itinerary while in this country have not been completed, but it was understood yesterday that he would spend a few days in New York and would then go to Washington to meet President Coolidge and other representatives of the United States Government.

The visit of General Calles is awaited here with great interest for numerous reasons, not the least being the evidence it would afford that relations between the two American Governments were being cemented. Bankers and industrial leaders said yesterday that another interest was that of receiving first hand from the President-elect his views on government. It will be the first time in many years also that a Mexican official of his rank will have been received at Washington.

At the office of Alberto Mascarenas, Consul General of Mexico in New York, it was said that little information regarding the visit of the President-elect could be given out at this time. The office had been formally notified, however, that he would reach New York on Oct. 26. He will return to Mexico, it was said, in time for his inauguration on Dec. 1.

Further reports on the progress of selling the new Mexican external loan bonds of $50,000,000 face amount indicated yesterday that President Obregon's plan of raising money to restore service on Mexico's external debt and to leave a balance of ready cash in that nation's Treasury to render less difficult the duties that his successor, President-elect Calles, will take up, is close to success. In excess of $40,000,000 of the bonds were reported to have been sold.

FOR ECONOMIC CONFERENCE

World Peace Congress Urges It to Aid Arms Conference.

BERLIN, Oct. 9 (Associated Press).—Delegates to the World Peace Congress, at the closing session last night, urged the convocation of an international conference on economic disarmament to supplement the proposed League of Nations International Conference on the reduction of military armaments.

The demand was made, in the interests of trade and culture, for the removal of all barriers in the way of the development of civil aeronautics. Existing barriers were branded as "dangers to civilization, culture and trade." The resolution embodying this demand was understood to refer especially to the threatened destruction of the Zeppelin works at Friedrichshafen and the restrictions on German airplane building.

The next meeting of the congress will be held in Paris.

For the most part, the German press has devoted little space to the discussions of the congress. Typical of the deflation in keeping upon it by the Nationalist press, which has attacked it as utopian and pro-French, is the comment of the Kreuz Zeitung that the pacifists should erect a monument to the unknown deserter.

FRANCE REDUCING ARMY.

Total Forces Under Arms Will Soon Be Below 500,000.

PARIS, Oct. 9.—Fifty per cent. of the effectives of the 1923 class forming the backbone of the French Army will be released from military service during the next month. Those of the metropolitan troops, or home forces, will be released Nov. 1, and those of the Ruhr and Rhineland occupational troops Oct. 31.

The demobilization of the 1923 troops brings the total of French forces under arms below 500,000, military experts say.

Sterner Collection to Be Sold.

The contents of the home and studio of Frederick Sterner, an architect, are to be put on view tomorrow at his home at East Sixty-fifth Street and Lexington Avenue and will remain on exhibition until Thursday, Oct. 16, when they are to be sold at public auction, continuing through Friday and Saturday. His collection comprises Gothic panels, beam brackets and sconces, Spanish tables and cabinets of the sixteenth and seventeenth centuries, a screen painted by Robert W. Chanler and several decorative paintings.

MISS ANNE WHELAN TO WED G. W. KAHN

Her Troth to Son of Mr. and Mrs. Otto H. Kahn Announced by Mrs. C. A. Whelan.

WEDDING TO BE NOV. 22

Miss Alberta McKay of Pittsburgh Engaged to Benjamin B. McAlpin Jr., Son of Colonel McAlpin.

Mr. and Mrs. Charles A. Whelan of this city and East Orange, N. J., have announced the engagement of their daughter, Miss Anne Whelan, to Gilbert W. Kahn, oldest son of Mr. and Mrs. Otto H. Kahn of 1,100 Fifth Avenue. The announcement was made yesterday at a luncheon and bridge party given at the country home of Mr. and Mrs. Whelan. Miss Whelan's mother, who was hostess of the affair, was assisted by Mrs. John T. Cassidy and Mrs. Donald McAleenan, the hostess' cousin.

Miss Whelan, whose father is President of the United Cigar Stores Company, received her education at Rosemont Hall, East Orange, and Ely Court in Greenwich, Conn. Mr. Kahn prepared for college at Groton. While a student at Princeton he was President of the Daily Princetonian and took part in other literary activities of the university. He has just returned from a Summer's vacation spent with his parents at Whittinghame, Preston Kirk, Scotland, Lord Balfour's home, which Mr. and Mrs. Kahn took for the season. At present he is engaged in the banking business with his father, who is head of Kuhn, Loeb & Co.

Mr. Kahn is a member of the Piping Rock Club. He is a brother of Roger Wolff Kahn, who is head of the Roger Wolff Orchestra. His sisters are Miss Maud Kahn and Mrs. J. C. O. Marriott, wife of Major Marriott of London.

The wedding will take place Nov. 22 at the Whelan home in East Orange, and already a number of parties have been planned in honor of the young couple.

McKay—McAlpin.

An engagement of interest to New York society will be announced in Pittsburgh tonight, when Mr. and Mrs. J. Albert McKay of that city give a dinner for their daughter, Miss Alberta McKay, and Benjamin B. McAlpin Jr., at which their betrothal will be told. Mr. McAlpin is the oldest son of Colonel and Mrs. Benjamin B. McAlpin of 300 Park Avenue, and is a grandson of the late General Edwin A. McAlpin, builder of the McAlpin Hotel. He is a graduate of Princeton, class of '21, and served during the war. The wedding will probably take place during the Winter in Pittsburgh, though no definite date has as yet been chosen.

TWIN SISTER MARRIES.

Miss Gladys Kimber Weds Hugo E. Remke—Other Marriages.

The marriage of Miss Gladys Saxton Kimber, daughter of the Rev. Robert Boodman Kimber and Mrs. Kimber of 99 Parkway Road, Bronxville, N. Y., to Hugo Edward Remke of Chicago took place last night in Christ Church in Bronxville. The bride's father performed the ceremony, which was followed by a small reception.

The bride, whose uncle, Albert Carrier Bunn, gave her in marriage, was attended by her twin sister, Miss Beatrice Riddington Kimber. Albert Alston Goessling was best man. The ushers were Nelson Perry Ford and Johnson Titus Watkins.

Marvin—Heilbut.

Miss Lenora Heilbut, daughter of Mr. and Mrs. Martin Heilbut of Jamaica, L. I., was married to Charles R. Marvin, brother of Benjamin Marvin, Commissioner of Public Works of the Borough of Queens, last night at the home of the bride's parents. The ceremony was performed by the Rev. Dr. Alexander Lyons. Only members of the family were present. Mr. and Mrs. Marvin are sailing for Europe on the Republic on Saturday for a visit of two months, and when they return they will make their home in Jamaica.

Untersee—Alexander.

Miss Eleanor Alexander, daughter of Mr. and Mrs. W. H. Alexander of 888 Riverside Drive, was married to Maximilian Untersee of Brookline, Mass., yesterday, in the Spanish Chapel, Broadway and 156th Street. The Rev. Adrian Bissell performed the ceremony. Miss Gwyn Mercer of Lansdowne, Pa., was maid of honor, and Carl R. Untersee was his brother's best man. Mr. and Mrs. Untersee will take a wedding trip to Maine and later go to Boston to make their home.

Wood—Assmann.

Miss Flora Assmann, daughter of Mr. and Mrs. Franz A. Assmann of 155 North Grove Street, East Orange, N. J., was married to Dr. Earl LeRoy Wood of Newark, N. J., last evening at the home of the bride's parents. Mrs. Arthur G. Chase of Syracuse was her sister's matron of honor and Marie Louise and Marcia Chase, nieces of the bride, were flower girls. Robert W. Lane of Jersey City was best man.

Luening—Combs.

Miss Ethel Mae Combs, daughter of Mr. and Mrs. George W. Combs of Washington, D. C., was married to John Hane Luening of this city yesterday in All Saints' Episcopal Church, Washington. After a short wedding trip Mr. and Mrs. Luening will make their home in Chatham, N. J.

MISS MARY LYON'S BRIDAL.

Attendants for Her Marriage to Maturin L. Delafield 2d on Oct. 25.

The wedding of Miss Mary Pierce Lyon and Maturin Livingston Delafield 2d will take place in St. Thomas's Church on Oct. 25. Bishop Manning will perform the ceremony, assisted by Dr. Pierce, President of Kenyon College. Miss Lyon is a daughter of Mr. and Mrs. John Burr Lyon of Torrington, Conn. Her mother is a granddaughter of Stonewall Jackson. Miss Lyon was graduated from Vassar in 1922 and was President of her class.

Mr. Delafield is the son of Edward C. Delafield, President of the Bank of America, and Mrs. Delafield, whose city residence is at 8 East Sixty-fifth Street. He was graduated from Princeton in 1923.

The bridesmaids will be the Misses Charlotte Adams Hawes, Rita Delafield, Ruth Thurston Herrick, Elizabeth Evans, Helen Davis and Mary Talcott. Miss Barbara Carter will be maid of honor. Edward C. Delafield jr. will be his brother's best man, and the ushers will include Gilbert G. W. Keech, Warren Dwight Brewster, Harold A. Waterworth, Philip A. S. Franklin Jr., Carlton Talcott, Frederick P. Delafield Jr., Archibald Dudgeon and Edward J. Mathews. There will be a reception for the family only at the Plaza following the ceremony. Mr. and Mrs. Delafield will live in Fieldston Hill, Riverdale-on-Hudson, when they return from their wedding trip.

An Acknowledgment.

THE NEW YORK TIMES acknowledges receipt of a contribution of $5 from "B. M." for the Hundred Neediest Cases. This contribution will be held for the 1924 fund.

SOCIAL NOTES

New York.

Miss Emma Stone, accompanied by her niece, Countess Alexandrine von Berolding en, and Miss Amey Denny, after traveling in Europe for four months, is arriving tomorrow on the Conte Rosso. The Countess will join her mother, Mrs. Samuel Norris, at 45 East Sixty-first Street, and Miss Stone will go to her home in Newport.

Mr. and Mrs. J. Langdon Schroeder of 56 East Sixty-first Street will give a reception at their home on the afternoon of Dec. 3 to introduce their second daughter, Miss Elizabeth Schroeder, for whom they will give a supper dance at Pierre's on Nov. 25.

Mr. and Mrs. M. Dorland Doyle of 920 Fifth Avenue are being congratulated on the birth of a son last Monday. Mrs. Doyle before her marriage was Miss Marion Stires Carpenter, daughter of Mr. and Mrs. J. Edwin R. Carpenter and niece of the Rev. Dr. Ernest M. Stires, rector of St. Thomas's Church.

Mr. and Mrs. Stewart C. Schenck and Miss Susan Schenck, who returned on the Belgenland after a motor trip through Italy and France, are at their home in Rye, N. Y.

Mrs. William Lanman Bull Jr. will give a reception and dance at the Ritz-Carlton on Thanksgiving night, Nov. 27, to introduce her daughter, Miss Elisabeth Worthington Bull.

Mrs. Clinton Mackenzie will give a tea and dance on the afternoon of Dec. 13 in the ballroom of the Park Lane to introduce her daughter, Miss Cornelia Mackenzie.

Mr. and Mrs. John O. Ames of Providence, who sailed on the Aquitania last Wednesday, will return to New York on the Berengaria, which sails Oct. 25.

Mrs. Eugene du Pont of Owls Nest, Greenville, Del., is at the Roosevelt. Mr. and Mrs. Stephen P. N. Rhoades of Short Hills, N. J., are at the Vanderbilt.

Mrs. William B. Scaife of Sewickley, Pa., will be for the Winter at the Park Lane.

Mr. and Mrs. Reginald Barclay of 5 East Seventy-eighth Street will give a dance on the night of Dec. 23 at the Colony Club to introduce their daughter, Miss Josephine Barclay.

Guillermo de Zaldo of this city and Havana, Cuba, gave a dinner last night at the Lido-Venice Club for Mr. and Mrs. Frederick de Zaldo, Mrs. Theodore W. Church, Mr. and Mrs. Ernest de Zaldo and Mr. and Mrs. Ernest de Zaldo Jr.

Mr. and Mrs. Horatio Seymour Shennard and their family will arrive today on the Berengaria and will go to Boscobel Oyster Bay, before returning to 320 Park Avenue. Others on that steamer are Mrs. Alexander Biddle, Miss Alice de Lamar, Mrs. S. Osgood Pell, Stanley Mortimer and his son Stanley Mortimer Jr., Mr. and Mrs. Edward F. Hutton and the Misses Hutton.

Mrs. Charles W. Trippe and her daughter, Miss Katherine Louise Trippe, have returned from East Hampton, where they passed the Summer, and are leaving today for the Greenbrier, White Sulphur Springs, where they will remain several weeks before returning to 55 East Seventy-sixth Street.

General William Wallace Atterbury gave a dinner last night at Sherry's.

Mrs. Kenneth M. Murchison will give a dinner at Pierre's on Dec. 23 for her débutante daughter, Miss Katherine Murchison, and Miss Patty Pease. Later the party will go to the dance Miss Pease's parents, Mr. and Mrs. W. Albert Pease Jr., are giving for her at the Ritz-Carlton.

Mrs. Archibald G. Mollwaine has come from Hartford, Conn., and is at the Lorraine.

Mr. and Mrs. Edward Hamlin Everett have come from Bennington, Vt., and are at the St. Regis before going to Washington for the Winter.

Colonel and Mrs. Grayson Murphy gave a dinner last night at Pierre's for Major Gen. and Mrs. James G. Harbord.

Mr. and Mrs. James L. Breese have come from Southampton and are staying at the Plaza.

Mme. Slavko Y. Grouitch, wife of the former Serbian Ambassador to the United States, who went to London to attend the wedding of Miss Catherine Cardwell and the Earl of Galloway, which will take place on Oct. 14, is the guest in that city of Lady Swaythling. Mme. Grouitch will sail for America in November.

Mrs. Cornelius Vanderbilt Jr. and Mr. and Mrs. Martin Wilson Littleton Jr. were among the luncheon guests of Mrs. Martin W. Littleton yesterday at the Madison.

Mr. and Mrs. Sherwood Aldrich, who are now at Snug Harbor, their country place at Great Neck, L. I., have taken an apartment for the Winter at the Park Lane.

Mrs. Cornelius H. Tangeman is convalescent at Roosevelt Hospital after an operation performed a week ago.

Mr. and Mrs. Charles Dana Gibson have disposed of their home at 127 East Seventy-third Street and have taken an apartment at the Madison.

Mr. and Mrs. William J. Tully and their daughter, Miss Marion G. Tully, of Locust Valley are spending a few days at the Ambassador. Mr. and Mrs. L. Stuart Wing, who have been at that hotel for a short stay, have returned to Old Westbury.

SAY FORCES DESERTED TO JOIN CHANG'S ARMY

Shanghai Has a Story of Revolt in Ranks After Northern Rebel's Success.

SHANGHAI, Oct. 10 (Associated Press).—Reports that a portion of the Chihli (Central Government) army had deserted and gone over to the army of Chang Tso-lin of Manchuria after the Manchu armies captured Shanhaikwan, were received here today.

Reports yesterday were that the Manchurian armies have been victorious, but that the casualties were heavy, being estimated at between 4,000 and 5,000. Twenty-three railway coaches were being sent from Mukden to the present terminus of the railway near the Chihli-Manchurian border, to carry back the wounded for treatment.

PEKING, Oct. 9 (Associated Press).—The invading Manchurian army's left wing began to retreat last night and Peking forces occupied Mentun Mountain, says a report. Feng Yuh-siang, Peking's "Christian General," with one-tenth of the strength of the enemy, maintained a five-hour fight, ending with the regulae of Chang's troops.

Chang Tso-lin, replying today to the memorandum of the diplomatic corps regarding the bombardment of cities, said that in the event that he attacked the capital he would instruct his subordinates to endeavor to avoid any injury to the legation quarter.

TOKIO, Oct. 9 (Associated Press).—The Japanese Consul at Mukden reported that the Chang Tso-lin forces had suffered 5,000 casualties in their offensive against the Peking armies at Shanhaikwan. The Consul reported the battle as the most bloody yet fought. General Chang is said to be rushing two brigades of reinforcements to the front in twenty one troop trains along the Peking-Mukden Railway.

SHANGHAI, Oct. 9 (Associated Press).—Sungkiang, a city twenty-eight miles south of here, which has been the defense outpost for the Chekiang-Shanghai armies during the last week, is in the hands of the attacking Kiangsu Province forces, it was definitely determined tonight.

VASSAR GIRL ELOPES.

Miss Reeves of Brooklyn Said to Have Wed New York Student.

POUGHKEEPSIE, N. Y., Oct. 9.—Vassar College authorities today expressed the belief that Hazel B. Reeves of Brooklyn, aged 18, a junior, eloped on Sept. 29 with Jacinto Steinhardt, aged 19, of New York City, and married him at Keene, N. H., on Oct. 1.

A classmate of Miss Reeves confessed that an elopement had been planned with Steinhardt, who is believed to be a student at New York University.

According to the college authorities, parental objections were made to the youth and religious differences of the couple. No word has been received from the couple by the college or their parents.

GIVE HADLEY POEM AT MUSIC FESTIVAL

Composer Conducts His Symphonic "Ocean," Which Arouses Enthusiasm in Worcester.

"RESURGAM" HAS FEATURE

Voices of 200 Children Add Charming Effect—Kindler Plays Rococo Variations of Tschaikowsky.

By OLIN DOWNES.

Special to The New York Times.

WORCESTER, Mass., Oct. 9.—The sixty-fifth Worcester music festival, which opened impressively with performances of excerpts for chorus, orchestra and baritone solo (Clarence Whitehill) from Wagner's "Flying Dutchman" and Brahm's German Requiem, continued today with an orchestra concert under the leadership of René Pollain and in the evening the first Worcester performances of two compositions by Henry Hadley, the composer conducting: "Ocean," symphonic poem after the "Ocean Ode" of Louis St. Anspacher, and "Resurgam," for chorus, orchestra and solo quartet, after the poem of Mrs. Louise Ayres Garnett.

The hall was packed with an audience more brilliant in appearance than most audiences of recent seasons at these festivals, and Mr. Hadley's music aroused much enthusiasm. The symphonic poem "Ocean" is a succession of moods or tone pictures in the Wagner-Strauss manner. There is music of the storm, then the suggestion of the distant singing of undines and mermaids, and finally the sea in tranquility, eternal, mysterious, inscrutable. The symphonic poem, in a word, is fairly good musical scenery, with some boldly dissonant passages for the brass which stand out in the memory, and the general roll and rumble that a composer with the ready technic of Mr. Hadley may easily contrive. The conclusion apparently made one think of the end of Strauss's "Death and Transfiguration," a work thoughtlessly composed some time before the symphonic poem "Ocean" made its appearance. But all this is modern beside the opening chorus and contralto solo of "Resurgam," in which contrational choral procedure of the last half century is followed with a disarming biltheness and facility.

"Resurgam" is excellently scored for the chorus and solo voices. There was a very capable quartet, consisting of Ines Barbour, soprano; Nevada Van Der Veer, contralto; Theo Karle, tenor, and William Gustafson, bass. The excellent chorus sang with a solidity and freshness of tone, and with a ready following of the wishes of the composer in music grave and gay. The voices of 200 school children of Worcester made a charming effect. Whether the music in itself, aside from its giddiness and entertaining ingenuity, has solid qualities of imagination and originality is another question. Nevertheless, it was Mr. Hadley's evening. Both works were received with hearty and unmistakable approval, soloists and composer being repeatedly recalled after the performances.

The afternoon program consisted of the César Franck symphony, given a well-proportioned reading, full of feeling, by Mr. Pollain and his sixty musicians from the New York Symphony Orchestra; Tchaikovsky's "Variations on a Rococo Theme," with Hans Kindler as 'cello soloist, and the first suite from Pierné's ballet "Cydalise," also a novelty to festival audiences.

The ballet from which the orchestral suite is taken was composed in 1913 for the Paris Opéra, but the war postponed its performance until ten years later. Its plot introduces a satyr into a seventeenth century French court. The situations obviously lend themselves to extravagant contrasts, to poetry and buffoonery. The latter element is predominant in the music heard today, which is not distinguished, but for the great part labored and noisy, and owing much, in one place at least, to Stravinsky of the "Oiseau de Feu."

Mr. Kindler's admirable playing of the rococo variations of Tchaikovsky was an admirable exhibition for the artist and an unconditional triumph.

Leo Ornstein will be soloist at the concert tomorrow afternoon in an interpretation of MacDowell's D minor piano concerto. The orchestral pieces will be Dvorak's "New World" symphony; Rabaud's "Procession Nocturne" and Wagner's "Ride of the Valkyries." The evening performance, already completely sold out, will have the customary soloists' night program, the chief of these being Bernard Ince, tenor; Mabel Garrison, soprano, and the male singers from the Worcester Festival Chorus. Both Mr. Hadley and Mr. Pollain will conduct.

The Worcester Music Festival now faces a crisis in its history. Its financial receipts have not in late seasons nearly equaled expenses. The deficit of this season is guaranteed by Theodore T. Ellis, wealthy music lover and owner and publisher of The Worcester Telegram-Gazette.

Deficits are inevitable, owing to the high cost in these days of even the best conducted music festivals, the limited seating of the historic Mechanics' Hall and the reluctance of the management to advance the price of seats, which it has always been the purpose and tradition of this festival to put the best music within the reach of those with slender purses. Plans for next season include a campaign of education as to the value and services of the festival to the public of the city and county from which it derives its name; the probable formation of a syndicate to meet deficits, and, finally, the enlistment in behalf of the efforts of women, who have not in the past been admitted to any festival committee.

HAYS PRAISES ARBITRATION.

Moving Picture Official Honored for Avoiding Much Litigation.

Speaking before the Arbitration Society of America, Will H. Hays, President of the Motion Picture Producers and Distributers of America, declared yesterday that arbitration will be the inevitable manner in which all business, political and international disputes will be settled. An embossed set of resolutions adopted by the Arbitration Society was presented to Mr. Hays in recognition of his work in the establishment of arbitration instead of litigation in the settlement of business controversies in the moving picture industry. The presentation speech was made by former Judge Moses H. Grossman, President of the society.

Mr. Hays declared that our democracy would be a failure unless some form of amicable arbitration were evolved for the adjustment of international rifts and schisms, which up until the present time have ended in conflict.

Miss Pearl Doles Bell Hostess.

Miss Pearl Doles Bell gave a reception for Mrs. Oliver Harriman and Miss Sophie Irene Loeb at the Lido Venice yesterday afternoon. Among the other guests were Mr. and Mrs. Sherwood Aldrich, Mr. and Mrs. Bernard Gimbel, Borden Harriman, Mr. and Mrs. Lloyd Appleton, Major William Kennelly, Mr. and Mrs. Rhinelander Waldo, Mr. and Mrs. George Nicolai and Mr. and Mrs. John R. Tennant.

Dinner Dances in Lorraine Grill.

Among those who had guests at the opening of the dinner dances in the grill room at the Lorraine last night were Mrs. Francis L. Wellman, Mrs. Charles Presbrey, Mrs. Nicholas W. Anthony, Noel Chamberlain and Mrs. George Powell Benjamin. The dances this year will be under the direction of Miss Edith Cavenaugh.

Sir Lionel Earle to Visit Here.

Sir Lionel Earle, K. C. B., of London, who is secretary for the Works and Public Buildings for the King of England, and who has been at the British Embassy in Washington on a mission, will arrive at the Plaza this evening. He has booked passage for England on the Olympic, sailing Dec. 23. In the meantime he will visit Ogden Mills at his home on the Hudson, and later visit Mrs. Whitelaw Reid at her country place.

MANY PASSENGERS DUE FROM GERMANY

The North German Lloyd Liner Columbus, Arriving Today, Has 1,434 on Her List.

BERENGARIA ALSO COMING

Delegation of German Printers Will Attend the International Convention at Chicago.

Oscar Tschirky, better known as Oscar of the Waldorf, will be welcomed home from Europe today by a delegation, including the Police Glee Club, which will go down the bay aboard the city's official welcome boat Macom to meet the North German Lloyd liner Columbus, on which he is returning with Mrs. Tschirky.

Oscar has been abroad for three months. In that time he inspected most of the important hotels of Europe. The greeting to be extended to him by the police singers is a courtesy to an honorary police chief. Oscar is the possessor of such a title, bestowed upon him by Police Commissioner Enright.

The steamship Berengaria of the Cunard Line, also due today, reports a large passenger list. The Columbus, according to an announcement by the steamship company, is breaking all her records for west-bound travel at this time of the year. She is bringing 1,434 passengers and will dock at the foot of Fifty-eighth Street, Brooklyn, about noon.

German Printers Coming.

Among the Columbus's passengers are 605 American citizens. Aboard that ship is a delegation of master printers, including Hans Henneman, President of the German Printing Association, on their way to Chicago to attend the International Printers' Convention to be held under the auspices of the United Typothetae of America.

Rudolph Wurlitser, musical instrument manufacturer, and Mrs. Wurlitser of Cincinnati are on the passenger list. Another passenger is Rudolph Loeb of the German banking house of Mendelsohn & Co., who will endeavor, it is understood, to bring about closer relations between German and American banks. Others on the Columbus are:

Dr. Dunning of the American Chamber of Commerce in Berlin; Leo Fall, German composer of "The Dollar Princess" and "The Chocolate Soldier," and Mrs. Fall; the Rev. Father John P. Neuman, Mrs. E. Wolff Rice, Mrs. R. S. Ross, Mr. and Mrs. Thomas J. Kelly, Mrs. Martha C. Buhler, Oscar Dressler, Mr. and Mrs. William May and Mrs. Hilda May, Louis Rosenfeld, and Mrs. Hugo Schumann, Mr. and Mrs. Frank Poel, Mr. and Mrs. Michael Tuch, Mr. and Mrs. Henry J. Schnitzer, Mrs. J. Granthan, Mr. and Mrs. H. M. Arnot, Dr. L. Hausweirth, Dr. O. Kniffler and Dr. Erla Rodakiewicz.

Passengers on the Berengaria.

Among those aboard the Berengaria is George T. Webb, Executive Vice President of the Brotherhood Investment Company and of different banks throughout the country controlled by the Brotherhood of Locomotive Engineers, who has been making a study of economic conditions in Europe as they affect business conditions and the interests of the American Federation of Labor.

Havelock Wilson, President of the British Seamen's Union and a delegation of that organization en route to Washington, to discuss with immigration authorities different angles of the new Immigration law, are among the passengers of the Berengaria. Other passengers include Alexander Biddle, Mrs. Charles Blount, Miss Alice de Lamar, Stanley Mortimer, Mr. and Mrs. Horatio S. Shonnard, Miss Jane J. Shonnard, the Misses Victoria and Natalie Dowling, daughters of Justice Victor J. Dowling; Mr. and Mrs. John C. Fox, Herman Waldeck, banker of Chicago; E. P. Stoughton and Mrs. Stoughton; Irving I. Stone and Mrs. Stone of Chicago; A. B. Hughes, Georges Conthier, Auditor General of Canada; Judith Boardman, John K. Gulick, Gustaf Kanden, Clarence Leo Snider and Mrs. Snider; Mrs. Osgood Pell, Count and Countess Del Rivero, Mrs. H. Asinari de San Marsano, Manuel Cervera, Henry Collins, Walter J. Allen, Mrs. Bernard Myers, John Winslow Caldwell, Mr. and Mrs. E. F. Hutton, Captain Henry Annal, Miss Edith C. Canfield, Robert W. Crabb, Mrs. Horace E. Dodge of Detroit, Captain R. Langton Douglas, Otis Emerson Dunham, the Rev. and Mrs. Paul Revere Frothingham, Mrs. Jessie Hoyt, Charles L. Sasportas, Miss Pauline O. Stern, Frederick B. Tuttle, Dr. Edwin R. Swift, Miss Crystelle Waggoner, Mr. and Mrs. George T. Webb, Mr. and Mrs. Reginald Wright.

The stage is represented by E. Edelston, London producer, and the screen by Sidney Grauman of the Famous Players.

The Munson liner Munargo, sailing today for Nassau and Antilla, will carry a large number of Nassau citizens returning from Summer vacations in the United States and England. Among them are Mr. and Mrs. Bruce K. Thompson, Frederick Burnside, Mr. and Mrs. Roger K. Duncombe, the Rev. Dampier Bennett, Dean of the Nassau Cathedral of the Church of England; Mrs. Emily L. Curry, George W. Donaldson, Mrs. Gertrude Dell Miller, Mr. and Mrs. Robert B. Shepherd, the Misses Arline and Margaret Sands, Mrs. Charles Lofthouse and Mrs. M. Lofthouse, Mr. and Mrs. William Hilton, accompanied by their children, Master John and Miss Margaret Hilton; R. E. Fox and H. P. Strong.

KOUSSEVITSKY TO GIVE 'TRAIN' SYMPHONY

Conductor to Play Honegger's Interpretation of Mechanics of a Locomotive.

BOSTON, Oct. 9.—Modernism in music will play a part in the programs of the Boston Symphony Orchestra this season, under the direction of Serge Koussevitsky, former leader of the Russian State Orchestra, and the first piece of novel music will be played tomorrow in the form of a symphonic interpretation of the mechanics of a locomotive, "Pacific, 231," the piece is called, and in it Arthur Honegger, its author, expresses by percussion and wind instruments, with occasional emphasis of tamtam, drum, horns and trumpets against the counterpoint of a string choir, the big locomotive at rest and in action.

In the words of Honegger, whose pieces were first played at Koussevitsky's concerts in Paris last Spring, "the music begins with the quiet breathing of the machine at rest. Then follow the straining start, the gathering speed, the progress from mood to mood, as a 300-ton train hurtles through the dark night, racing 120 miles an hour."

Prof. R. H. Hatch to Speak Tonight.

Under the auspices of the Public Lecture Bureau of the Board of Education of the City of New York, Professor Robert H. Hatch of the Department of Public Speaking in the City College of New York, will give a talk tonight at 8:15 in the auditorium of the Wadleigh High School. His subject will be "A Few Memories from My Thirty Years' Recollections of the Theatre." Professor Hatch is an authority on the dramatic art.

A Son in Barrett Brady's Home.

Mr. and Mrs. Barrett Brady of 341 West Seventy-first Street are being congratulated on the birth of a son on Oct. 7 at the Brooklyn Hospital. Mr. Brady is a son of the late Cyrus Townsend Brady and Mrs. Brady of this city. Mrs. Brady was formerly Miss Claire Millie of Brooklyn.

VALERY BRUSOFF DEAD.

Russia's Greatest Poet in the Last Decade Dies of Pneumonia.

MOSCOW, Oct. 9. (Associated Press).—Valery Brusoff, Russia's greatest poet in the last decade, died today of pneumonia. Only yesterday, on his fiftieth birthday, the Government granted him a pension and dwelling quarters for life. Brusoff created a symbolic school of poetry and was himself its brightest exponent. He translated into the Russian language Shakespeare, Edgar Allen Poe, Walt Whitman and the ancient Greek poets, and wrote more than twenty volumes of original poetry and a number of books on the theory of versification.

During the Civil War he joined the Communist Party, but he wrote no Communist poetry.

Catherine M. Humphry.

Catherine M. Humphry, widow of Frederick Humphry of 128 East Fifth Avenue, Corona, L. I., died yesterday morning after a short illness. She was the daughter of Eugene C. Mauborgne of THE NEW YORK TIMES and the late Catherine E. Mauborgne and sister of Major Joseph O. Mauborgne, United States Signal Corps, Washington, D. C. She was a member of Wallace Downes Post, Auxiliary Corps, Veterans of Foreign Wars. She leaves four children—John, Catherine, Charles and Joseph Humphry. A requiem mass will be held at the Church of Our Lady of Sorrows, Corona, L. I., on Saturday morning at 10 o'clock.

The Rev. Hamilton D. B. MacNeil.

The Rev. Hamilton Douglas Bentley MacNeil, for whom services were held Wednesday in Christ Church, Sherburne, N. Y., died Oct. 4 in St. Luke's Hospital, this city, after a long illness of a complication of ailments. He was born about fifty years ago at Plattsburg, N. Y., a member of a family long resident in that part of the State. He was graduated from the General Theological Seminary in 1899 and was ordained by Bishop Doane a year later. In 1910 he began a ten-year service as rector of three churches in New York State, situated at Pulaski, Mexico and Lacona. From 1920 until his death he was rector of Christ Church at Sherburne. He left a widow, formerly Miss Lillian Harrison of Jersey City, and two sons.

John Flood, Actor.

John Flood, actor, who died at his home in Ulster County, New York, on Monday, was buried yesterday at St. Mary's Cemetery, Kingston. Mr. Flood had been prominent in many Broadway productions for the last twenty years. His last appearance was in "The Wren," by Booth Tarkington.

Charles F. Nolan Dies Suddenly.

Charles F. Nolan of 119th Street and Twenty-ninth Avenue, College Point, Queens, a builder, died of apoplexy while in the office of the Department of Taxes, Municipal Building, Long Island City, yesterday.

Mr. Nolan was chief engineer on the battleship Columbia in the fleet commanded by Admiral Dewey at the Battle of Manila Bay in the Spanish-American War. He is survived by two sons and two daughters.

Thomas L. Hartigan.

MANILA, Oct. 8 (Associated Press).—Thomas L. Hartigan, 63, lawyer and soldier, died today after a long illness. Mr. Hartigan came to the Philippine Islands in 1900 as a Major in the Thirtieth Infantry of United States Volunteers. He served during the Philippine insurrection and resigned to take up the practice of law.

Anatole France Sinking Slowly.

PARIS, Oct. 9 (Associated Press).—The condition of Anatole France, famous French author and Academician, who has been seriously ill for some time, is now considered hopeless. He is sinking slowly and there is said to be no chance for his recovery.

Obituary Notes.

EDWARD A. HILL, for thirty years in the coal business, died yesterday at his home, 165 Rutledge Street, Brooklyn, aged 54 years.

JOHN HENRY CARPENTER, civil engineer, who made the original survey for Bronx Parkway, died yesterday, aged 78, in White Plains, where he had held many public offices.

MARY E. TATE, former principal of Public School 45, Manhattan, died yesterday at her residence, the Park Avenue Hotel. Services will be held at 2 o'clock tomorrow afternoon at the Chapel of the Collegiate Church of St. Nicholas, 1 West Forty-eighth Street.

GEORGE JAGGI, 67 years old, a chemist, died on Wednesday at his home, 383 Park Place, Brooklyn. He was a native of Alsace-Lorraine and left a wife and three daughters.

WILLIAM T. McNULTY, twenty-eight years a pressman on the old New York Sun, died Wednesday at his home, 259 Eighth Avenue, Astoria, L. I., aged 52.

JOHN FOSTER, popular Middle Western actor who retired many years ago from the team of Foster and Williams, comedians, died Tuesday night at his home in Amelia, O.

Born.

OELBAUM—Mr. and Mrs. Sidney (nee Freda Gilbert) of 1,490 Crotona Park East announce the birth of a son Oct. 9.

Died.

ALSBERG—Rose (nee Wolf), suddenly, Oct. 7, dearly beloved wife of Morris and devoted mother of Ben and Ruth. Funeral services at her late residence, 601 West 149th St., Friday at 10 A. M.

BAKER—At his home, Bedford Hills, N. Y., Thursday afternoon, Oct. 9, 1924, Henry Baker, in his 66th year. Funeral service at his late residence Saturday, Oct. 11, at 2:30 P. M. Interment Kensico Cemetery.

BATLAN—Ben, passed away suddenly Tuesday. Deeply mourned by his wife his sisters and brothers. Services today, 10 A. M., Scheuer Funeral Chapel, at 146th St. and St. Nicholas Av.

BATLAN—Benjamin, suddenly, on Tuesday, Oct. 7, beloved husband of Kitty Larkowitz Batlan. Services Friday, 10 A. M., at Sig. Scheuer's Chapel 721 St. Nicholas Av., corner of 146th St.

BATLAN — Benjamin. Members of Maimonides Benevolent Society are requested to attend the funeral of our late brother, from Sig. Scheuer's Funeral Chapel, 721 St. Nicholas Av., corner 146th St., Friday, Oct. 10, at 10 A. M.

HERMAN S. ZIEGEL, President.
ALFRED A. SCHEUER, Secretary.

BATLAN—Ben. Brethren of Goelet Lodge, 918, F. and A. M.: You are hereby requested to attend an emergent communication of Goelet Lodge, No. 918, for the purpose of paying our last tribute of respect to our late brother, Ben Batlan, on Friday morning at 10 o'clock, at Sig Scheuer's Funeral Chapel, 721 St. Nicholas Av., corner of 146th St., New York. JAMES H. GHILLERT, Master.

BATLAN—On Oct. 7, Benj. Batlan of 1,428 Grand Concourse, beloved husband of Kitty Lefkowitz Batlan. Members of the Eleventh Ward Association, Inc., are requested to attend funeral, Friday, Oct. 10, at 10 A. M., from Sig. Scheuer's Funeral Parlor, 721 St. Nicholas Av.

Judge WM. BLAU, President.
DAN J. WEISS, Secretary.

BULKEY—On Wednesday, Oct. 8, 1924, Charles H. Bulkey, in his 76th year. Funeral services at the Fairchild Chapel, 86 Lafferts Place, near Grand Av., Brooklyn, on Friday, Oct. 10, at 8 P. M.

CARPENTER—At White Plains, N. Y., Oct. 9, 1924, John Monty Carpenter, in his 74th year. Funeral services will be held at his late residence, 327 Martine Av., on Saturday, at 3 o'clock.

COIT—Sarah Ashan, widow of Joseph Coit, mother of Samuel Coit, in her 75th year, at Roxbury, Conn., Oct. 8.

CONE—At West Clavemont, N. H., Wednesday, Oct. 8, 1924, Robert L. Cone of 135 Montague St., Brooklyn. (Was formerly prominent in the paper trade.) Funeral services at Clavemont, Saturday, Oct. 11.

COOPER—Captain Stuart Cooper of the Ordnance Department, U. S. Army, suddenly, at Albany, N. Y., on Oct. 9, 1924, beloved husband of Elizabeth McDougal Cooper and son of the late Rear Admiral Philip H. Cooper. Funeral services will be held at St. Peter's Church, Morristown, N. J., on Friday, Oct. 10, at 11 o'clock.

CRAWFORD—Susan W., on Oct. 8, 1924, at the residence of her daughter, Mrs. W. H. Bates, 790 Riverside Drive. Funeral services at the Chapel of the Intercession, Broadway and 155th St., Friday, at 4 P. M.

DIEFOLD—Mary M. (nee Haupt), on Thursday, Oct. 9, 1924, in her 56th year. Funeral from her late residence, 69 30th St., Jackson Heights, Elmhurst, L. I., on Sunday, Oct. 12, at 2 P. M. Interment Lutheran Cemetery.

DUNN—James F., on Oct. 7. Funeral from his late residence, 2,874 Valentine Av., Bronx, on Saturday, Oct. 11, at 9:30 A. M.; thence to the Church of St. Philip Neri, Grand Concourse and 183d St., where solemn mass of requiem will be offered for the repose of his soul. Interment Calvary.

ELLIOTT—On Oct. 7, 1924, at New York City, Dr. W. St. George Elliott. Funeral private.

FARLEY—Patrick J., on Tuesday, Oct. 7, at Toronto, Canada, after brief illness, aged 67. Funeral from late residence, Utica, N. Y., Friday morning, Oct. 10.

FISHER—After a lingering sickness, Mrs. Grace E. Fisher (nee Spellacy). Funeral from her late residence, 140 Palmetto St., Brooklyn, on Sunday, Oct. 12, at 10 A. M. Interment in Evergreen Cemetery. Funeral services Saturday evening, at 8 o'clock.

FONNER—Katherine Byrns, in her 68th year, suddenly, in Chicago, on Oct. 8. Service at the Campbell Funeral Church, Broadway at 66th St., Saturday, Oct. 11, at 10 A. M.

FRANZEN—On Oct. 9, 1924, Isabel Lane, beloved wife of William A. Franzen. Services at her late residence, 402 Van Buren St., Brooklyn, N. Y., Saturday, Oct. 11, at 2:30 P. M.

GIBSON—Edwin Martin, of 335 Osborn Av., Plainfield, N. J., beloved husband of Sarah Goit, fathere of Edwin Martin Jr., Talmore Tillard. Funeral from St. James's Church at West River, Md., on Saturday at 4:30 P. M.

GOLDEN—Alice, wife of the late Edward Reilly, at her residence, 1,241 Tinton Av. Funeral Saturday, Oct. 11, 9 A. M., from St. Augustine's Church, 167th St. and Franklin Av. Solemn requiem mass. Interment Kingston, N. Y.

HARTMAN—On Oct. 7, in his 64th year, after a long illness, Valentine P., beloved husband of Sophia Hartman and father of Anthony W. and Edward V., at his home, Mendham, N. J. Funeral from 4,550 Carpenter Av., Bronx, on Friday at 2:30 P. M. Members of Strict Observance Lodge, No. 94, and A. M., invited. Interment Woodlawn.

HELLER—Rose, wife of Jacob Heller, at Elisabeth, N. J., Oct. 9, 1924. Funeral services at Philadelphia. Date announced later.

HUMPHRY—On Oct. 9, 1924, Catherine M. Humphry (nee Mauborgne), widow of the late Frederick Humphry, in her 68th year. Funeral from 5 60th St., Corona, L. I. Requiem mass

LOST AND FOUND

Advertisements for tomorrow received until midnight. Telephone Fitzroy 1000.

LOST.

BAG—Black leather, containing check protector; reward; no questions asked. 519 Tribune Bldg.

BANK BOOK 74128, National City Bank, and Polish passport, on 59th St., Oct. 6. Plaza Chelsea 4308.

BANK BOOK 100616, Emigrant Savings Bank, Kingsbridge 3090.

BILL FOLD—Ladies' small black, sum of money; large reward; near Penn. Hotel; will be grieved over money. Gail Monaghan, Triangle 5900.

HANDBAG—Lost Oct. 9, between 8 and 8:30 A. M., lady's black leather handbag, containing jewelry, some currency and keys, in Yellow taxicab, between Waldorf-Astoria Hotel and West 9th St.; liberal reward. Lost Articles Department, Waldorf-Astoria Hotel.

HAND BAG—Lost Oct. 9, between 8 and 8:30 A. M., ladies' black leather hand-bag containing jewelry, some currency and keys, in Yellow taxicab, between Waldorf-Astoria Hotel and West 9th St.; liberal reward. Lost Articles Dept., Waldorf-Astoria Hotel.

KEY PURSE in taxi between 51 and Broadway to 128 Amsterdam; reward. H 321 Times.

LOST OR STOLEN.

$35,000 Kingdom of Netherlands 6%, due 1924, temporary certificates Nos. 22265-9, 25787-8, 26187-8, 26420-1, 26510, 27083, 27390-2, 28004, 24596-7, 24978-90, 29081, 29262-3, 29300; $1,000 each. All persons cautioned against negotiating. Send information to National Surety Company, 115 Broadway, New York City.

PACKAGE containing brown dress, Tuesday, uptown subway station, Lexington Av. 23d st. store; reward. 986 East 163d. Intervale 2193.

PURSE—On 100th St., between West End Av. and Broadway, Tuesday night, small rose leather containing $30 in bills and cards. Phone Riverside 1474.

SUITCASE—Lost on Madison Av. at 45th St., Thursday, G. F. M. small tan suitcase, initials "R. W. M. C. C."; reward; no questions. Return to Apt 1A, 535 Park Av.

TICKET of fifty (50) trips between Beacon and New York, in New York Central Station or on Lexington Av. subway between E. 53. station and 59 Av.; reward. Sterling 5633.

UNDERARM BAG, brown leather; glasses, watch, money, &c.; reward. Franklin 2699.

Jewelry.

BROOCH—Filigree diamond, lost in compartment E, car 10, arriving Pennsy from Asheville, Oct. 5, at 1:30; liberal reward. Evans Tuttle, Lake Av., Greenwich, Conn., or W. 412 Times.

BROOCH, diamond and pearl, Wed.; 15 Gramercy Park, 20th and 5th Av.; reward. Toplis & Harding, Murray Hill 3092.

NECKLACE, pearl, imitation diamond clasp, lost on Madison Av. between 59th and 77th, Oct. 8, between 12 and 10 o'clock; reward offered. Inform Primary Mfg. Corp., 35 Mercer St. Canal 8853.

PIN—Diamond pin; highest reward. Call W. Cerpay, 479 4th Av.

WATCH AND BRACELET, gold, 110th St., Broadway; reward. Prochaska, 601 West 110th.

WATCH—Plain gold, woven gold band, Broadway subway or Battery Park; reward. Miss Scott, Morningside 4586.

WRIST WATCH, man's, gold, with bracelet chain; lost Wednesday afternoon between 4:30 to 5:30, Chambers St. to Penn Station to Westbury, L. I.; reward. George Masselman, Walker 1937.

WRIST WATCH—Lady's diamond, attached pearl chatelaine, between 116 East 53d and Y. M. C. A. building, 53d St. and Lexington; liberal reward; return, Bandler, 116 East 53d St.

$250 REWARD

for return of platinum bracelet with one large diamond, oblong of sapphires and 600 small diamonds; also $50 reward for platinum ring with one diamond and one sapphire, lost in N. Y. C. R. R. wreck Sept. 30. A. R. Lee & Co., Inc., 15 William St. Broad 2784.

$250 REWARD.

Platinum flexible bracelet, 47 diamonds, lost Oct. 8, between Lexington Av. and 79th St. and Madison Av. and 70th St. Thomas E. McManus, 100 William St.

$25 REWARD for sapphire and diamond scarf pin lost Oct. 7, between 60th St. and Riverdale Av.-240th St. TIFFANY & CO., 5TH AV., NEW YORK.

Wearing Apparel.

SCARF—Red fox, lost on Ocean Parkway between Avenues C and F. Return 1,351 Coney Island Av., Brooklyn.

Cats, Dogs and Birds.

POLICE DOG—Lost, black and tan; license 41349; reward. Madison Square 1614.

FOUND.

FOUND—Diamond stick pin, between 171 and 125 Broadway. Address, with full particulars, Box 170, 535 West 151st St.

14 East Sixtieth Street

A Distinctive Residential Apartment Hotel

Near Plaza Entrance to the Park, opposite the Metropolitan Club, in the very social center of New York. Furnished artistically, and conducted at a standard commensurate with its established prestige and location. The moderate charges enable a careful selection in our clientele. Yearly leases and reservations now being made.

C. M. BELLAK
Plaza 3500

Cooling And Soothing For Tired Aching Feet

Warm baths with Cuticura Soap, followed by gentle applications of Cuticura Ointment, will bring relief and comfort to tired, aching, irritated, burning feet.

Cuticura Soap, Ointment and Talcum are sold everywhere. Soap 25c. Ointment 25 and 50c. Talcum 25c. Cuticura Products Are Reliable.

REGISTER TODAY.

Polling places in New York City for the registration of voters will be open today from 9 A. M. to 10:00 P. M. If you do not register you cannot vote.

HOSPITAL TO CATER TO OFFICE WORKERS

Beekman Street Institution Adds Seven-Story Building to Its Downtown Group.

TO GIVE SPECIAL SERVICE

Industrial and General Accident Work Will Be a Feature of the Expansion.

The Beekman Street Hospital increased its facilities for serving the downtown section yesterday by the purchase of a seven-story building at 109 and 111 Beekman Street on a plot 40 by 45 feet and adjoining the hospital premises at 113, 115 and 117 Beekman Street and 220 and 222 Water Street. With this purchase the hospital now owns a group of modern seven-story buildings with a frontage of 114 feet on Beekman Street and 56 feet on Water Street which, with equipment, represents an investment of approximately $500,000.

The property was bought from William F. Craven through the Charles F. Noyes Company, as brokers. Howard S. Cullman, President of the hospital, and Marshall Field, Chairman of the Board, represented the hospital.

This addition to the hospital's holdings was the result of the decision of the directors to provide special surgical and medical service for the huge working population which comes daily into lower Manhattan. During the past Summer the hospital has been operating at full capacity.

According to present plans the building just purchased will be reconditioned. Two floors will be occupied by executive offices and the physiotherapy department will be moved into the new structure. Edwin C. Benedict of the Charles F. Noyes Company, and a member of the Executive Committee of the hospital, said yesterday:

"By making these changes additional facilities will be realized in the present building. Under the direction of a group of surgeons it is specializing in the treatment of industrial and general accident work, and in providing medical treatment to office employes. The plans laid down have included the establishment of a special industrial department to cooperate with employers, insurance companies and employes in providing all the necessary elements of service which this policy calls for."

The directors of the hospital are James J. Bush, Philip De Ronde, Shepperd Homans, Howard S. Cullman, Marshall Field, Robert M. Lehman, Charles A. Lent, Charles H. Marshall, George W. Morgan, G. Alexander Orth, James J. Riordan, Charles H. Sabin, Albert B. Schultze, Robert L. Smith, Orville G. Waring, Edwin C. Benedict, Howard C. Wick and William H. Woodin Jr.

MURDER SUSPECT ARRESTED

Companion Held as Witness in Queens County Mystery.

Andrew Grass, 21 years old, an ironworker, of Astoria, was arrested yesterday on a short affidavit charging him with the murder of Peter J. McCaffrey of 235 East Eightieth Street, Manhattan, a clerk in the Thomas Roulston chain grocery at Eleventh and Flushing Avenues, Astoria. McCaffrey's body was found Sunday on the second floor of the ten-story warehouse under construction for Ludwig Baumann & Co., furniture dealers, at Anabel Avenue and Pearson Street, Long Island City. Arraigned before Magistrate Miller, Grass was held without bail for a hearing this morning.

Simultaneously with the arrest of Grass, Joseph Haggerty, 24, of 466 Third Avenue, Astoria, was held without bail as a material witness in the case after being questioned for several hours by District Attorney Newcombe.

Patrick Mullahy, manager of the grocery, told detectives he and McCaffrey left the store together shortly after 11 o'clock Saturday night. He said they had, by mistake, ridden past the Queens Plaza station and went on to the Court House Square station, the next stop on the trip into the Grand Central station. There they met Grass and Haggerty, both of whom had been drinking. Mullahy had a couple of drinks with the two men, but McCaffrey refused to indulge.

Grass, Haggerty and Mullahy agreed that an argument occurred and that McCaffrey, acting as the peacemaker, was struck in the eye. Then, according to Haggerty, he and Mullahy departed together, while McCaffrey and Grass apparently started for New York.

Grass told the police he and McCaffrey went to the street, but beyond that, he said, he could give the police no clue to what happened to McCaffrey.

GILPATRIC PLEADS GUILTY ON 14 COUNTS

Federal Court at New Haven Gives Him Time to Answer the Other 25 Charges.

Special to The New York Times.

NEW HAVEN, Conn., Oct. 9.—G. Harold Gilpatric, former State Treasurer and defaulting Cashier of the First National Bank of Putnam, today appeared in the Federal Court here and pleaded guilty to embezzlement on 14 of the thirty-nine counts that have been made against him as to speculations alleged to be over $200,000.

His attorney, William A. King, entered pleas of not guilty on the other twenty-five counts, after some sparring for time in which to make a thorough investigation into the counts on which the plea of not guilty was made.

Judge Thomas compromised between the month asked by counsel and the two weeks demanded by the Assistant United States District Attorney George E. Cohen. He gave the attorneys three weeks in which to make another report to him.

REFUSES TO FREE MRS. TELL

Court Denies Motion for Discharge on Self-Defense Plea at Trial.

MIDDLETOWN, Conn., Oct. 9.—Discharge of Mrs. Johanna Tell, who confessed to District Attorney Albert Cohn of the Bronx last April that she had killed her employer, Charles F. Blair, farmer of Killingworth, and house painter in the Bronx Borough, on the ground that she shot in self-defense, requested by Public Defender Donohoe this noon, was refused by Judge Arthur F. Ellis in the Middlesex County Superior Court.

Mrs. Tell is on trial on a manslaughter charge. Two Grand Juries had declined to indict her on a charge of murder.

Car of Mrs. Candler Sr. Kills Child.

ATLANTA, Ga., Oct. 9.—Mary Elisabeth Lumsford, aged 5, was run over late yesterday by an automobile driven by Mrs. Asa G. Candler Sr. and died today. Mrs. Candler is the estranged wife of the head of the Coca Cola company. She is reported to be under the care of a physician as a result of nervous shock.

Space-Saving Furniture at Money-Saving Prices

An Idea for Those Living in Small Apartments

THE problem of the small apartment is successfully solved by our space-saving furniture. Complete suites built in perfect proportion but on small lines. Furniture for combination living and bed rooms, or living and dining rooms. You save the rent of a room and you save on the purchase price of your furniture.

The Ludwig Baumann Plan of Extended Credit enables you to enjoy the use of your furniture while you pay for it.

Our representative will be glad to call at your home or your office to explain our credit plan to you. For an appointment call Lackawanna 7600 and ask for Mr. Johnson.

Velour Davenport Bed Suite

3 Pieces, reduced to $198.50

The beautiful Davenport Suite shown above makes possible a combination living room and bed room. The suite consists of davenport bed (which opens out to a full-size bed), arm chair and wing chair. The pieces may be bought individually: Davenport Bed, $122.50; Arm Chair, $36.25; Wing Chair, $39.75.

* * * * *

Gate-Leg Tables, $19.75

For combination dining and living room. A beautiful console table when closed. A dining table of good proportions when open. Mahogany finish.

* * * * *

Windsor Chairs, $6.98

Primarily for combination dining and living room, but can be used in any room. Good-looking mahogany finish.

Ludwig Baumann & Co.

35 St. to 36 St. on 8th Ave.

HARLEM: 144-146 West 125 St. NEWARK: 49 Market St. 581 Broad St.

These are our only 4 stores; do not confuse us with other stores with similar names.

A new Victor product! The Music Arts Library

of Victor Records. The first volume comprises five new double-faced Victor Red Seal Records. Three contain Schubert's "Unfinished Symphony" by Stokowski and the Philadelphia Orchestra, two the Schumann Quintette by Gabrilowitsch and the Flonzaley Quartet. The records are grouped in an attractive album with illustrations and facts about the music, composers and artists. This combination in one book will broaden every music-lover's enjoyment of these new Victor products. To assure such added enjoyment the finest efforts of the Victor Company and its artists have been put into the recording of these two famous compositions, and the issuing of them in this new form.

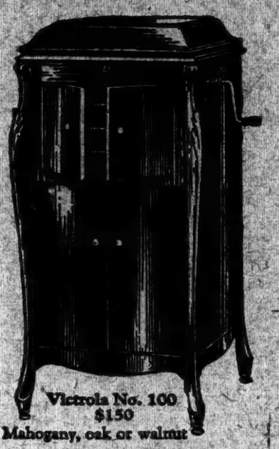

Victrola No. 100
$150
Mahogany, oak or walnut

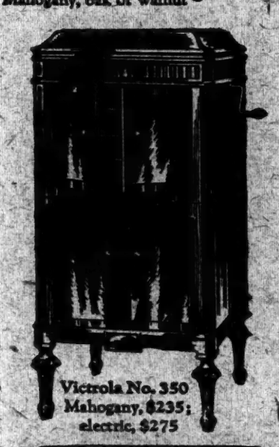

Victrola No. 350
Mahogany, $235; electric, $275

Victrola No. 210
$110
Mahogany, oak or walnut

There is but one Victrola and that is made by the Victor Company—look for these Victor trademarks.

Out today
New Victor Records
Red Seal Records

DOUBLE-FACED — Number — List Price

Symphony in B Minor ("Unfinished") (Schubert)
Stokowski and Philadelphia Orchestra

1st Movement—Part 1
1st Movement—Part 2 — 6459 — $2.00

1st Movement—Part 3
2nd Movement—Part 1 — 6460 — 2.00

2nd Movement—Part 2
2nd Movement—Part 3 — 6461 — 2.00

The Philadelphia Orchestra under Leopold Stokowski here presents a contribution of the highest beauty and importance to the permanent music of the world—the immortal Unfinished Symphony of Franz Schubert. Three records are necessary to give it in full. It is a masterpiece of music, and a masterpiece of recording.

Quintette in E Flat Major (Schumann) Piano, Two Violins, Viola, 'Cello
Ossip Gabrilowitsch with Flonzaley Quartet

1st Movement
2nd Movement — 6462 — 2.00

3rd Movement
Finale — 6463 — 2.00

These extraordinary ensemble records introduce Ossip Gabrilowitsch, internationally famous pianist, composer, and conductor of the Detroit Symphony Orchestra, as a Victor Red Seal artist. In conjunction with the Flonzaley Quartet, he has recorded, entire, this monumental quintette for piano and strings—an achievement of the highest musical importance.

Melodious Instrumental

What'll I Do (from "The Music Box Revue") — Victor Salon Orchestra
Marchéta (Love Song of Old Mexico) — 19433 — .75

First record by this remarkable artist-organization. An enormously popular waltz hit arranged as a concert number, with a whole melody in violin-harmonics; and a companion scored with exquisite artistry.

Light Vocal Selections

Hard Hearted Hannah — Belle Baker
Sweet Little You — Belle Baker — 19436 — .75

Fox-trotty songs, the first of them in the manner of the African sister. You may have danced to "Sweet Little You." Fetching numbers, pleasingly sung, and clearly and strongly recorded.

How Come You Do Me, Like You Do? — Frank Crumit
Knock at the Door — Frank Crumit — 19437 — .75

Two songs in the "blues" rhythm, but happier in general idea. The melodies are light and catching; they are sung to the piano.

Dance Records

Tea for Two—Fox Trot (from "No, No, Nanette") — The Benson Orchestra of Chicago
I've a Garden in Sweden—Fox Trot — Waring's Pennsylvanians — 19438 — .75

A melodious, light, springy fox trot, with deft changes of key; and then a jolly companion for it, robust and full of color.

She Loves Me—Fox Trot (vocal refrain by Billy Murray) — International Novelty Orchestra
Sioux City Sue—Fox Trot — The Virginians — 19439 — .75

Two hilarious numbers. The first has unusual piano and saxophone rhythms; the second begins—and ends—to the choo-choo of a big locomotive.

TRADE MARK
Victrola

Victor Talking Machine Company, Camden, N. J.
Victor Talking Machine Co. of Canada, Ltd., Montreal.

Ruled out—

Exaggerated lapels, toreador trousers, pinched-back waists—all the other "trick" trimmings.

We know a much better trick—our "19" Model suit for young men; high button front, full back coat, comfortably wide trousers.

Ask any college man.

To go with the suit—a Scotch Mist* overcoat. A great trick to keep the cold out and the rain off—water test today in our Warren Street windows.

*Registered Trademark.

ROGERS PEET COMPANY

Broadway at Liberty | Broadway at Warren "Five Convenient Corners" | Broadway at 13th St.
Herald Sq. at 35th St. | Fifth Ave. at 41st St.

Owners say "THE NEW

"PEERLESS 6

is

"The best six-cylinder automobile "in the world regardless of price"

A trial run will convince you that it is a worthy companion of the Famous Peerless Eight.

The Peerless Motor Co.

New York Branch — Broadway at 62nd St. — Tel. Columbus 8763

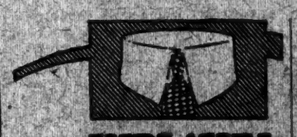

KIPLAWN
A higher and comfortable

EARL & WILSON

SEMI-SOFT COLLAR
3 FOR $1
IN THE NEW COLLAR PACKET

RIDING BOOTS

In the most approved Wear Point style—yet extremely comfortable. In tan and black calf-skin; sizes 2½ to 6; for women, $10.85. $12.95

Men's Riding Boots, 6 to 12, $14.95

RIDING BREECHES

Whipcords ..... $ 5.95
All Wool Gabardine 6.95
Bedford Cord Polo 6.95
English Wool Bedford Cord 8.95
Riding Crops 1.50
Spurs, complete with straps 1.50

Forks, Hooks, Gloves, Etc.

Modell's

191 Fulton St., cor. Church
Telephone Rector 4700

FAST

But the fastest horses in the world, Epinard, Ladkin and the others—are easily and clearly caught on Agfa non-curling Film.

The International Favorite

Agfa ROLL-FILM FILM-PACK

"For good clear pictures—indoors or outdoors—rain or shine, no film equals Agfa for results. Whether it's a picture of baby or the football game—the horserace or a quiet out-door scene—snap it on the world famous Agfa Film—the equivalent of a fast lens.

A Size for Every Camera

DAVEGA

ENRIGHT DEFENDS HIS POLICE REGIME

Court Bars Question About His Stock Trades With Allan A. Ryan.

LIBEL CASE TO JURY TODAY

Magistrate Corrigan Says He Sought to Expunge Craft Charge From Telegram.

CUVILLIER WON'T TESTIFY

Assemblyman Refuses to Take the Stand, Pleading Privilege — as a Legislator.

Testimony was concluded last night in the trial before Supreme Court Justice Callaghan and a jury in Brooklyn of the $150,000 libel action by Police Commissioner Richard E. Enright against Magistrate Joseph E. Corrigan and Assemblyman Louis A. Cuvillier. The case will go to the jury today. Juror No. 8, Morris Brooks, a merchant, of 1,325 Lincoln Place, Brooklyn, was seriously ill at his home and by agreement of both sides and with the consent of the Court the trial proceeds with eleven jurors.

Enright's charge is based on a telegram from Cuvillier to Corrigan which the Magistrate made public. The telegram alleged graft under the Mullan-Gage State Enforcement act by policemen and referred to "Enright and his graft collectors."

In cross examination the defense sought to bring out that Enright had a profitable stock account with Allan A. Ryan, a Special Deputy Commissioner, without having invested a penny. The defense also sought to establish that Enright had failed to dismiss policemen found guilty of connivance with liquor law violators. On the other hand, the plaintiff's attorney, Harry A. Gordon, tried to bring out admissions from Magistrate Corrigan that he was a frequenter of cabarets and "dives."

Cuvillier Refuses to Testify.

The absence of two witnesses and the dispatch of Deputy Sheriffs to locate them was another feature of a tense day and the climax came when Cuvillier, proclaiming he was privileged as a legislator, refused to take the stand.

The day's testimony began with Commissioner Enright on the stand under cross-examination by Martin Conboy, counsel for Cuvillier. Conboy introduced the records of twenty-five policemen tried at Headquarters on charges of taking graft from storekeepers and others selling liquor, and for other infractions. Conboy read of the cases of two patrolmen and two sergeants, admittedly off their posts, accused of interfering with detectives of the Special Service Squad, to facilitate the escape from an East River pier of a rum-running motor boat.

"Oh, that was a bonehead cop's work," was the Commissioner's comment. This remark was raised upon by Conboy, who thereafter frequently observed in reading of other cases, "I suppose that was the work of another bonehead cop."

Conboy brought out that in 1918 Enright had an account with Allan A. Ryan and asked:

"Did you have an account which resulted in profit to you when you did not have a penny in the account?"

When Attorney Gordon objected, Justice Callaghan asked Conboy, "Is that graft?" Conboy answered: "It certainly is, or if it isn't I don't know the definition of graft." The question was ruled out.

Says Liquor Cases Were "Fixed."

Magistrate Corrigan took the stand when the defense opened at the beginning of the afternoon session, under questioning by his attorney, Arthur L. Hurley, and after recounting his service as an Assistant District Attorney and as a Magistrate he said that a large number of cases under the Mullan-Gage State Enforcement act were found to have been "shmear" cases of fixes.

When Attorney Gordon demanded definitions, Corrigan replied, "By fixes is meant cases in which there was a good case at the start. But by the time the case gets to the Judge it has been fixed so that there is nothing on which the Judge can act. A 'shmear' case is one without merit."

He added that he felt that the Mullan-Gage law "was responsible for much corruption, bribery and perjury on the part of policemen." Asked by Gordon to name one policeman who had collected graft or had engaged in bootlegging, the witness admitted he could not name any.

"Can you tell me the name of a single person who can supply such information?" asked Enright's attorney.

"No. I believe that in a number of the cases I was sitting merely as a figurehead, because they were settled in the corridors."

Trying to show that the Magistrate frequented cabarets, Gordon asked:

"Do you know a dive keeper named Jimmy Thompson?"

"I know a restaurant keeper of that name. I don't think you'd call him a dive keeper."

Old Haymarket Days and Now.

"Do you live in Greenwich Village?" went on the cross-examiner.

Magistrate Corrigan said he lived at 8 East Tenth Street.

The witness, replying to the next question, said the owner of the old Haymarket was a well-known sporting character. Asked what kind of a place it was, he said, "It would now be considered a Sunday School."

"You would so consider it because of your present attitude toward the laws?" asked Gordon.

"Things were then suppressed which are common now," explained the witness. He denied he had ever danced there.

Magistrate Corrigan frankly said he opposed prohibition, adding, "I'd like to have the Eighteenth Amendment wiped off the books." The examination went on:

Q.—You know that even with the Mullan-Gage law it was impossible to enforce the dry law? A.—I knew it was not enforced. I didn't know it was impossible to enforce. I knew there would be less graft if it were repealed.

Q.—Did you have it in mind that with the repeal, booze could be sold in Jimmy Thompson's Palais Royal and Moulin Rouge? A.—No.

Q.—Did you have any interest in those places? A.—No.

Q.—Do you frequent such places? A.—No. I've never danced in a cabaret in my life.

Taking up the telegram again, Gordon continued:

Q.—Wasn't it unfair to call Enright a grafter? A.—It's unfair to call anybody a grafter.

Q.—Did you know Enright to be a grafter? A.—No.

Q.—Did any human being ever tell you he was a grafter? A.—No.

How Telegrams Became Public.

Describing the interview in which reporters copied the telegram, Magistrate Corrigan testified: "While one of the reporters was copying it I read it again over his shoulder and when he came to that part about Enright and his graft collectors I called his attention to it and said I wouldn't stand for that. I had told one of them it was unfair to go into personalities and I wouldn't accept responsibility for what Cuvillier said and if he wanted to print the telegram as being given out by me he must omit that part." He said he relied on one reporter to notify the others. One paper was not informed of the ban, however, and printed the telegram in full.

Magistrate Corrigan said he recalled the telegram suggested a mass meeting for the purpose of petitioning the Governor to remove Enright. He was asked if he regarded Enright as an efficient administration. To this the witness replied:

"I think he would be if he wanted to. He is an able man."

After a few more questions relating to the telegram, the Court interposed, "I think the witness admits that the telegram was libelous, if true."

Conboy objected vigorously and moved for the withdrawal of a juror. The granting of this motion would have meant a mistrial. The motion was denied and the Court asked Magistrate Corrigan:

"Do you know whether that telegram was libelous?"

Magistrate Corrigan answered, "I don't think it is."

Two Witnesses Sent For.

When it transpired that two witnesses, Elvidge and Lawrence, had failed to obey subpoenas, the Court announced the case would be closed. Conboy protested he could not put on his next witness, Cuvillier, until after the testimony of Elvidge and Lawrence, and asked for an overnight recess. The request was denied and Conboy called Cuvillier.

The Assemblyman rose at the counsel table and said, "I don't propose to go on the stand. I hold I am privileged under the Constitution of the United States."

The Court announced Deputy Sheriffs would be sent for the missing witnesses, Jack Lawrence and Morris H. Elvidge. Pending their appearance a recess was declared. Elvidge, President of an asphalt company with offices in the Grand Central Terminal Building, appeared after an hour and a half. He was not permitted to answer questions by which the defense intended to bring out that his home had been raided of $10,000 worth of liquor and that the police returned only one-quarter of it. There were no other witnesses. Summing up will begin at 10:30 o'clock this morning.

ZIONISTS TO RUN A FLEET.

Buy the President Arthur and Will Purchase More Ships.

The Zionist flag will fly at the masts of a fleet of transatlantic liners to be operated between New York and Palestine by the newly organized American Palestine Line, which announced yesterday at its offices, 10 Whitehall Street, that it had purchased the former German liner President Arthur. The President Arthur is the first of the ships to be operated by the new line. Its first sailing is scheduled for March 12.

The American registry of the vessel will be retained by the American Palestine Line, which is negotiating also for the purchase from the United States Shipping Board of the steamship President Fillmore.

Justice Jacob S. Strahl of Brooklyn is President of the American Palestine Line. He is one of the leading Zionists of America. Last week he returned from Palestine, where he went on several missions for the Zionist movement and where he arranged for port facilities at Haifa for the first Jewish steamship line. The possibility of obtaining freight cargoes was also investigated by Justice Strahl.

When the President Arthur sails next March she will carry more than 800 of the most prominent Jews of the world, who will take part in the inauguration of the first Jewish steamship line. The reconditioned ship will have a capacity for 4,000 tons of cargo. The President Arthur was originally the German liner Princess Alice. She had a capacity for 2,386 passengers. A reduction in cabin accommodations to give more space to cargo will reduced the passenger capacity to 675. The reduction in passenger capacity will also provide room for gaming, gymnasium, swimming pools, social hall, moving picture theatre and lecture auditorium.

DIPLOMAT NOT IN LIMA ROW.

State Department Denies Encounter Between Pabst and Son of President

Special to The New York Times.

WASHINGTON, Oct. 9.—Denial was made by the State Department today of the truth of a story printed in a Washington newspaper this morning intimating that Gustave Pabst Jr. of Milwaukee had been transferred from his post as Third Secretary of the American Embassy at Lima, Peru, to be First Secretary of our Embassy at Santiago, Chile, as a result of a fist fight with the son of the President of Peru. Although no formal statement was issued at the State Department, it was informally stated there that Mr. Pabst was not transferred as the result of anyaffair with the son of the Peruvian President, but that he has been sent to his new post at Santiago, merely because he was an excellent student of Spanish and the services of a Spanish-speaking Secretary were needed there.

Secretary Hughes has written to the editor of the newspaper which printed the story expressing regret over the publication. There was an incident at Lima in which one of our Vice Consuls figured about eight months ago, but it was stated at the State Department today that Mr. Pabst did not figure in it in any way.

DINNER FOR JEWISH CHARITY

Two Thousand Persons Expected to Pay $100 Each for Tickets.

The Federation for the Support of Jewish Philanthropic Societies is facing a deficit of $1,248,000, according to figures announced last night at a dinner at the Pennsylvania Hotel, attended by buyers and business men working for the Federation.

Percy S. Straus, Vice Chairman of the Business Men's Council, presided at the dinner and explained the situation.

"The budget required to continue the work of the ninety-one institutions for a year is about $7,500,000," said Mr. Straus. "About half of this huge sum is raised by the Federation. At the first of the year we saw in sight about $3,150,000. The wage-earners stand today we are one and a quarter million in the hole. We are going to meet our obligations, but it means that it will be necessary to start drives, something which has not been done for two years."

Mr. Straus said that the first drive would take the form of a dinner at the Hotel Pennsylvania on the night of Oct. 20. Tickets for each man and woman will be sold for $100. It is expected that over 2,000 will attend. Others who spoke were Fred M. Stein, E. E. Goldwasser, S. M. Goldberg, Z. D. Bernstein and Dr. Nathan Krass of Temple Emanuel.

Important to California Travelers.

Put a new thrill in your California trip this season. See the most picturesque scenery you ever looked upon; enjoy the comforts of low altitude while you travel; experience the painstaking service of the Rock Island-Southern Pacific Golden State Limited; a short way to California—a quick way to warm weather—through a land of romance and historical interest.

Let me tell you all about our greatly expanded and improved service and beautiful new Pullman equipment with most distinctive features directly service of the discriminating traveler. E. P. Palmer, Gen. Agt. Pass. Dept. Rock Island Lines, 124 Knickerbocker Bldg., Broadway and 42nd St., New York. Phone Bryant 3815.—Advt.

Ex-Page on Exchange, Now 22, Buys Membership for $81,000

John A. Coleman Jr., 22 years old, bought a seat on the New York Stock Exchange yesterday for $81,000 and will be the youngest member of that institution. For six years Coleman was a page on the floor of the Exchange. Later he became a member of the Curb Market Association, where, backed by his floor experience, he developed into one of the shrewdest traders on the Curb.

His friends said yesterday that Coleman made practically all the $81,000 which he paid for his seat on the Stock Exchange on the Curb within the last two years. He bought his Stock Exchange seat from Roland C. Newton and will be admitted to membership at the next meeting of the Governors.

SAYS WIFE STEALER WAS HIS BEST FRIEND

Dr. Hall-Quest Condones Her Action in Eloping With Frederick W. Hart.

HER MOTHER DEFENDS HER

Couple Are Said to Be on Their Way to Visit Her at Minneapolis.

Special to The New York Times.

PITTSBURGH, Oct. 9.—"No use kicking a woman when she's down," Dr. Alfred L. Hall-Quest, University of Pittsburgh professor, commented today on reports from Chicago which revealed the name of the Cincinnati man who eloped with his wife, from whom he obtained a divorce on Tuesday.

Told that the couple would attempt to have the Church sanction their union after his wife had procured a divorce from Frederick W. Hart, Dr. Hall-Quest said:

"Well, if the Church sanctions anything like that, I have nothing more to say. After sixteen years of happy married life, I allowed my wife to join the other man without trouble because I loved her. Sixteen years are sometimes most of a man's living, you know, and in those sixteen years I learned much of heartache, much of joy and, greatest of all, to suppress primitive emotions."

Others were also considered in Dr. Hall-Quest's attempt to shield his wife from publicity. These included the wife of Hart, the "perfect lover" of Mrs. Hall-Quest.

"He was my best friend when our two families lived—as neighbors in Cincinnati," Dr. Hall-Quest continued. "His wife and I had no idea what was going on behind our backs until we were told by others and no one was more surprised than myself. Just the anguish Mrs. Hart might have gone through if this affair had become public held me back from summary action. I have no doubt that it would have killed her—an innocent victim of an insane love.

"I can understand my wife's actions perfectly. I don't doubt that she really loves him, but she was brilliant, loved society and the attendant luxuries that wealth can bring, and that I, as a professional man, did not possess. This man is wealthy, his business will not be hurt by anything he does personally, and that explains her actions."

Special to The New York Times.

CHICAGO, Oct. 9.—Shirley Knox Hall-Quest's mother, Mrs. W. M. Knox, at her home in Minneapolis said today that she was in sympathy with her daughter and that she did not condemn the man and woman who in their maturity cast aside good reputations and social position for each other.

"His own ambition wrecked the home of Dr. Hall-Quest. For sixteen years Shirley longed for children. When this hope was unfulfilled my daughter turned to intellectual pursuits. They failed, however, with the result that when she was tempted she had no line of defense —no ties to bind her to her husband."

Frederick W. Hart and Mrs. Hall-Quest are in Minnesota on their way to visit Mrs. Knox.

$3,556,876 ESTATE LEFT BY J. C. COWARD

Appraisal Puts Jewelry at $7.50, Clothing $10—Shoe Business Run at Loss for Five Years.

The estate of James C. Coward, shoe merchant, who died at his home in Bayonne, N. J., March 11, 1923, was appraised yesterday at $3,556,876, of which $1,374,856 is taxable in New York. The estate here includes the shoe business at 260-274 Greenwich Street, valued at $1,280,840; 324 shares Irving Bank-Columbia Trust Company, $80,352, and twenty shares Greenwich Bank, $6,000.

Property outside of New York included $264,500 in mortgages and a life interest in a trust fund of $2,869,800 in mortgages set aside by Mr. Coward for his daughter, Hattie C. Woodruff. Upon her death $500,000 each goes to her three daughters, Harriet, Ruth and Mary Woodruff, and the remainder is left to Mr. Coward's son, John M. Coward, who also goes into shoe business.

The appraisal shows that Mr. Coward never deducted any salary for himself from the profits of the business and that his personal jewelry was worth only $7.50. His clothing was valued at $10 and household goods in Bayonne at $526. The report to the shoe business states that Mr. Coward had asked for reports for in 1913, which increased to $1,147,159 in 1922. The profits were $27,417 in 1913 and $353,525 in 1916. For the next three years they decreased, and after 1919 the business showed a loss of $2,533 in that year, $193,492 in 1920, $74,726 in 1921, and $107,771 in 1922.

The will gave $1,000 to the Coward Sick Benefit Association, $5,000 to the John Street M. E. Church endowment fund, and $2,500 to Antoinette Grabhorn. Three employes got bequests of $300 to $2,000, and seven grandchildren and great-grandchildren received $10,000 each.

CHARGES GOULD USED FUNDS IMPROPERLY

Deals in Stocks by George for Himself Cited by Counsel for Brother Frank.

Charges that the late George J. Gould, an executor and trustee under the will of his father, Jay Gould, made improper use of trust funds were made yesterday by Walter B. Walker, counsel for Frank Jay Gould, George's brother, at the hearing of the $82,000,000 accounting suit before Referee James A. O'Gorman at 165 Broadway.

Mr. Walker said that George Gould used funds from the estate to buy shares of the Pacific Express Company in 1910 and that afterward George admitted he owed the estate $1,852,000 when the stock was bought. This transaction and the purchase of 7,068 Missouri Pacific bonds about the same time were improper uses of the estate's money, Mr. Walker charged.

An affidavit by George Gould refuting claims made last week by Mr. Walker that George charged the estate with the sale of securities when he was short but retained the profits, when there were any was read into the record by William Wallace, counsel for the George J. Gould estate. Mr. Wallace said that George could have made enormous profits if he had treated the sales as his own.

President Says Play Promotes Good Work; Stresses Need of Accommodations for Tourists

WASHINGTON, Oct. 9.—Delegates to the joint convention of the American Civic Association and the American Institute of Park Executives and the American Park Society were received today by President Coolidge at the White House.

Members of the associations have gathered here for a three days' discussion of the development and use of national, State and municipal parks. Their meetings were concluded today.

In addressing the delegates, Mr. Coolidge said he took the liberty of suggesting consideration of the problem of accommodations in behalf of the community as well as the motorists and because he believed it had not yet received in most localities the attention it deserved.

Pledging the support of the Government to civic and welfare activities the President reminded the delegates this must take the form principally of example and encouragement while the policies and methods in dealing with recreational interests must be the concern more of local government.

"The movement which you represent," Mr. Coolidge said, "demonstrates again that our Government belongs to the people and functions for the people. It is another example of activities not for a few but for the public, for all who choose to avail themselves of what the Government offers them. It is the true American way of a government conducted to serve all the people."

Recreation, the President added, was necessary in the accomplishment of constructive and happy work. More and better work was possible, he said, when accompanied by more and better play. Citing the numerous parks and playgrounds now available in the cities and the public reservations and good roads in the country, he lauded the organizations for their accomplishments for recreation.

RAIDS IN CHINATOWN FOLLOW TONG CLASH

Police Charge Three With Murder and Capture Five With Loaded Pistols.

OUSTED ON LEONG KILLED

Lee Sam Was Exiled to Pittsburgh After $40,000 Was Stolen From Tong Treasury Here.

Detectives and policemen were posted at every vantage point in Chinatown last night to prevent a renewal of the war between the Hip Sing Tong and the On Leong Tong, which, after eleven years of peace, was renewed on Wednesday night with the killing of one Chinese and the wounding of two others, but there were many indications that the old feud would spread to Chinatowns in other cities throughout the country.

The prompt work of the police on Wednesday night in checking an outbreak here apparently put a damper on an immediate clash, but the killing of a Hip Sing in Pittsburgh in the afternoon was taken to mean that a resumption of hostilities might be expected anywhere at any moment.

Guided by a Chinese informer detectives raided a tenement apartment at 5 Elridge Street, on the lower fringe of Chinatown, last night and captured five Chinese and four loaded pistols. Three of the prisoners, when taken to the Clinton Street Station by Lieutenant Detective Dietsch and seven men under him, were charged with shooting and killing Lom Hank in a restaurant in Delancey Street the night before. The other two were held on charges of violating the Sullivan law.

Say Quock Sun is Leader.

The detectives said that they had been told that Quock Sun, one of the prisoners charged with the murder, was the leader of a band of Chinese who made the apartment a rendezvous. The evidence was obtained through Detective Schneider, who had been assigned to obtain information of the threatened resumption of war between the rival tongs about six months ago.

While Lieutenant Dietsch's men were making their raid another group of detectives under Detective Sergeant Kemp of the Oak Street Station raided an apartment in a tenement at 15 Pell Street and arrested three Chinese on charges of having pistols in their possession. A fourth man showed a permit to carry his pistol, and was released.

The police learned that Wednesday's outburst was the result of the ousting of a group of members of the On Leong Tong because of the theft of $40,000 from the treasury six months ago. The expelled members of that tong, according to the police, agreed not to join the rival Hip Sings, but evidence that they had violated this agreement with the On Leongs a few weeks and were planning a war on their old associates caused the On Leongs to prepare for hostilities.

Ousted On Leong Killed.

Lee Sam, who was killed in Pittsburgh's Chinatown yesterday, was one of those expelled from the On Leong Tong after the theft of the money. He was said to have joined Lee, reputed leader of the Hip Sing Tong in Pittsburgh. With his death the Hip Sings have lost two members in twenty-four hours.

Lom Hank, joint proprietor of a Chinese restaurant at Delancey and Norfolk Streets, and a Hip Sing, was shot and killed in the restaurant by one of three Chinese shortly before midnight on Wednesday.

Leaders of the Hip Sings and On Leongs disclaimed any knowledge of impending warfare. Detectives on guard in Chinatown yesterday sought a group of Chinese said to have returned to this city recently from Cleveland. These men were reported to have been among those expelled from the On Leong Tong some time ago. They were said to have agreed to leave the city together and go to Cleveland as a new rendezvous. There, it was reported yesterday, they joined the Hip Sing Tong in that city, and decided about a week ago to come back to New York and try to win On Leongs over to the Hip Sing.

Chu Fook, who was arrested Wednesday evening after the first fusillade of shots between the tongs, was held in $500 bail when he was arraigned yesterday before Magistrate Brodsky in the Tombs Court on a charge of violating the Sullivan law and pleaded not guilty.

Tom Fong, a Chinese sailor, who fell in the exchange of bullets in Pell Street Wednesday evening, is in a critical condition at Bellevue Hospital. Lee Yin Doo, an elderly Chinese, is in Beekman Street Hospital with a bullet in his right shoulder.

GETS HUNTINGTON MILLIONS

Son Inherits $2,000,000 and Art Works—$745,000 to Charity.

LOS ANGELES, Oct. 9.—Archer M. Huntington of New York, son of Mrs. Arabella D. Huntington, who died in New York on Sept. 16, inherits the bulk of his mother's estate, according to a will filed for probate here yesterday. He is bequeathed $2,000,000 in trust and all the jewelry, paintings and other personal effects of the decedent.

Other bequests included $250,000 to Clara, Princess Hatzfeldt of England; $200,000 to Julia Yarington of Lexington, Ky.; $500,000 to the Board of Trustees of the Hispanic Society of America, $25,000 to the American Geographical Society, $25,000 to the American Numismatic Society, $100,000 to the Hampton Normal and Agricultural Institute and $50,000 to the American Museum of Natural History of New York.

HUGHES REPLIES TO LEAGUE

Agrees to Recognize "Identity Certificates" of Armenian Refugees.

Special to The New York Times.

WASHINGTON, Oct. 9.—The State Department announced tonight that instructions had been sent to the American Minister at Berne, Switzerland, directing him to inform the Secretary General of the League of Nations that the United States Government would be willing to consider "identity certificates" for Armenian refugees as appropriate documents in lieu of passports.

The League had inquired on Sept. 12 whether this Government would consider the plan proposed by Dr. Nansen to provide identity certificates for the refugees.

CAPTIVE HAD $13,000 CASH, $8,000 GEMS

Police Say He Is C. H. Wax, Who Broke Up Rae Tanzer's Suit Against J. W. Osborne.

WANTED AS A FUGITIVE

Detectives Describe Him as Columbia Graduate, Physician, Linguist and Ex-Convict.

In the arrest yesterday of a man who said his name was Charles Camley, but who the police declare is Charles H. Wax, detectives say they have a man whose criminal career extends from coast to coast and dates back to 1906.

Modishly dressed, with $13,000 cash in his pockets and wearing a diamond stick-pin and rings worth $8,000, Camley was having his shoes shined near Thirtieth Street and Broadway when he was recognized by Detective Sergeant John Barron of the Fifth Avenue squad. Barron knew that there were at least two warrants charging grand larceny for a man whose description tallied with Camley.

"Mr. Wax, I believe," the detective said, using the name under which Camley was wanted on a grand larceny charge. "Oh, no, you have me wrong," he replied. Barron took him to Police Headquarters, where he checked up with Charles H. Wax. The New York charge against Camley is that he jumped his bail of $1,000 in August, 1921, after he had been arrested on a charge of stealing $300 in cash and diamond rings valued at $800 from the room of Antoinette Quaile at 39 Claremont Avenue. The Chicago charge is that he stole jewelry valued at $1,000 from Mrs. Elizabeth Z. Allison of 3,077 Emmons Avenue, Sheepshead Bay, this city, when she was visiting in Chicago and that he jumped his $1,000 bail.

According to the police, Wax figured prominently in the $50,000 breach of promise suit brought by Rae Tanzer against the late James W. Osborne, former Assistant United States Attorney and also Assistant District Attorney. He appeared unexpectedly when the case was being tried and said he was the man who took Miss Tanzer to a hotel in Plainfield, N. J., and promised to marry her. The police say that Wax escaped from the Oregon State Prison in 1913 and that he had previously served terms in the San Quentin Penitentiary in California, the Walla Walla Prison, Washington, and Blackwell's Island here.

At Police Headquarters yesterday he was confident that he could clear himself and asked for a lawyer. Wax was described as a graduate of Columbia, 1907, and holds the degree of Doctor of Medicine. He served in the United States Army, receiving his discharge from the Twenty-eighth Infantry in 1904. He has traveled extensively and speaks French, German, Italian, Spanish and Arabic.

PRAYING IN SYNAGOGUE, BOY CONFESSES THEFT

Conscience-Stricken, Hurries Here From Ohio on Rabbi's Advice and Surrenders.

Acting on advice received from the rabbi after spending the Day of Atonement praying in a Cleveland synagogue, William Goldstein, 19 years old, of 290 Georgia Avenue, Brooklyn, walked into police headquarters here yesterday afternoon and confessed to Detective Sergeant William Reilly and Detective Elwood Diver of the Safe and Loft Squad that he had stolen $100 from his employer's safe on Sept. 8.

Goldstein was a clerk in the shoe store of Thom McAn at 405 Sutter Avenue, Brooklyn. Having the combination of the safe he took $100 on Sept. 8, he told the police, and started for California. He reached Cleveland during the Jewish New Year week and, impelled by the religious training of his childhood days, went into a synagogue to pray, became conscience-stricken and, after confessing his crime to the rabbi, asked his advice. The rabbi told him he ought to return to New York and give himself up. Goldstein's funds were exhausted, but he made the trip by obtaining lifts on trucks and other automobiles, reaching the city at noon yesterday.

He will be arraigned in court today.

SCORES RAIL CLERKS' PAY.

It Is a "Deficit Wage," Union Chief Tells Labor Board.

CHICAGO, Oct. 9.—Wages now being paid to members of his organization were described as "deficit wages" by President E. H. Fitzgerald of the Brotherhood of Railway Clerks, Freight Handlers and Station Employes, in presenting his second day's argument before the Railroad Labor Board in furtherance of the brotherhood's request for a restoration of 1920 wage rates.

He contrasted the wages in effect and the saving wage advocated by Secretary Davis. He cited figures to support his contention that at least 20 per cent. of the children affected by the board's decision would be inadequately provided for unless existing wages were raised.

Deficits in articles of clothing, in provision for housing and in the supply of essential household furnishings, he said, appeared in budgets of families of freight handlers and clerks.

"No man can support a family with three children on less than $2,000 unless he sacrifices many of the decencies and comforts which go to make up the American standard of living," he said. "And $2,000 a year is inadequate for the maintenance of such a family as the scale expected of workers in clerical occupations."

SHENANDOAH CLIMBS TO PASS MOUNTAINS

Navy Dirigible Fights Strong Winds as It Crosses Texas From Fort Worth to El Paso.

DUE IN SAN DIEGO TONIGHT

Trip Shows Practicability of Air Carriers and Mooring Masts, Admiral Moffett Says.

EL PASO, Oct. 9.—The Shenandoah, which left Fort Worth at 9:45 A. M., passed over El Paso at 10:30 o'clock Mountain Time, tonight.

ABOARD THE U. S. S. SHENANDOAH, Oct. 9.—The navy dirigible Shenandoah finished her journey above the plains of Texas tonight.

The Pecos River was crossed at 7:50 o'clock tonight, and the long, steady climb over the Rocky Mountains started. This is expected to be the severest test of the 9,000-mile cruise.

As it approached El Paso late tonight, it was expected that Tucson, Ariz., would be reached around dawn tomorrow, and San Diego, the destination of the second leg of the cruise, considerably before sunset tomorrow.

The course was charted by Lieut. Commander Zachary Lansdowne, skipper of the ship of the skies, who is steering straight as the crow flies for Tucson and Yuma.

If wind and weather conditions are good the Shenandoah will continue straight over the mountains, while, if the headwinds are too strong, it will détour to the mountain pass north of the Salton Sea and follow the coast south to San Diego.

FORT WORTH, Texas, Oct. 9 (Associated Press).—The navy's giant of the air, the Shenandoah, tonight was sailing over the broad expanse of Western Texas on the second leg of its transcontinental voyage. Leaving Fort Worth at 9:45 A. M., Central Standard Time, after spending last night moored to the mast near the source of its helium gas supply, the big ship was reported to have passed over Midland at 5:45 P. M., Central Standard Time.

The start was delayed here forty-six minutes because "unsteadiness" of the air, according to Lieut. Commander Zachary Lansdowne, in command of the dirigible, and reports from Eastland, where it passed at 12:50 P. M., indicated that the ship was running behind schedule due to a strong wind from the south.

The course of the Shenandoah across Texas to El Paso is along the Texas & Pacific Railroad. From El Paso the Southern Pacific Railroad route will be followed to San Diego, the ship's next port of call.

When the dirigible passed Abilene at 2:20 P. M. it was maintaining a speed of 57 miles an hour at an altitude of about 3,000 feet, according to a radio dispatch from the ship.

What was believed to be unusual visibility was reported from Breckenridge, where thousands of persons with unaided eyes saw the Shenandoah as far southeast as Seymour, more than thirty miles distant and as far southwest as Baird, forty-five miles away. The ship was visible at Breckenridge for 45 minutes.

The outstanding accomplishment of the Shenandoah in the view of Admiral W. A. Moffett, chief of the Bureau of Aeronautics, who came here aboard the ship, has been to establish the practicability of lighter-than-air craft as a means of transportation.

This proof of its practicability, it is thought by some, augurs well for the proposed trip of the Shenandoah to the North Pole.

The second accomplishment of the ship and one to which aviation experts attach much importance, has been to prove the efficacy of the mooring mast method of anchoring dirigibles.

McNAMARA JAILED AGAIN.

Labor Agent in Los Angeles Bombing Indicted for Blackmail.

INDIANAPOLIS, Oct. 9.—John J. McNamara, who served more than nine years of a fifteen-year sentence in the California State prison for his connection with the dynamiting of The Los Angeles Times Building in 1910, was arrested here today and held under $20,000 bond on four indictments returned by the Marion County Grand Jury, charging blackmail.

McNamara is business agent of Local No. 2 of the Bridge and Structural Iron Workers Union here. The indictments were the result of a Grand Jury investigation into recent acts of vandalism at the new Elks Clubhouse and on other buildings being constructed in Indianapolis. Four were returned, each charging McNamara with using intimidation and threats to obtain employment for union iron workers on four different building jobs in the city.

POTHIER WINS A POINT.

A "Confession" Is Ruled Out in Cronkhite Murder Trial.

Special to The New York Times.

TACOMA, Wash., Oct. 9.—Roland Pothier, accused of the murder of Major Cronkhite at Camp Lewis six years ago, won a victory in the Federal Court today when his attorney, Maurice Langhorne, succeeded in having eliminated the "confessions" obtained by James J. Lee, the Government's star witness and chief investigator.

"There is no doubt in my mind," Judge Cushman said, "that undue influence was used in these conversations. I will instruct the jury to disregard them."

The defense, however, lost its motion to rule out all "confessions" except one in which he attributed the shooting to an accident. Langhorne asserted these confessions were obtained without Pothier having been cautioned concerning his rights.

District Attorney Cannon of Providence, R. I., and Agent Callahan then said that before Pothier talked he was told he did not have to say anything, and was warned that anything he did say might be used against him. On this showing Judge Cushman denied the motion, and also the one to dismiss the case against Pothier.

Lieut. T. T. Lee was the last witness for the Government in an attempt to prove its jurisdiction. He represented Pierce County during the condemnation of the army post in 1917 and testified that the final deeds were approved by the War Department on Nov. 25, 1919.

H. M. DUNCAN A SUICIDE.

Lanston Company Official, Ill, Kills Himself.

Special to The New York Times.

PHILADELPHIA, Oct. 9.—Harold M. Duncan, managing director of the Lanston Monotype Company of Great Britain, who has been missing from the home of Dr. George Stewart in Oak Lane since yesterday, was found dead late this afternoon in a wooded section of Oak Lane with a bullet in his brain. A revolver lay beside the body.

A note found in the man's pocket read:

"For more than a year I have been nearly mad in body and mind, and I am now about to commit an act which I have always condemned and am now ashamed of. I hope God will forgive me. Please communicate with Dr. Stewart."

Mr. Duncan was widely known as a type machine manufacturer. He was formerly editor of Paper and Press in this country.

Eagle Killed in Air Battle Fighting Another for Big Eel

Special to The New York Times.

CAPE MAY, N. J., Oct. 9.—Captain Hurley Boyd of the fishing steamer Maud J., which arrived here this morning, reports that when ten miles east of Five Fathom Bank Lightship he saw the most exciting air battle of his twenty years' experience as a skipper.

Two eagles, he said, fought for a big eel, and one of the eagles was killed and the other so badly wounded that it could hardly fly beyond the reach of the steamer, which was stopped long enough to pick up the eel, which, Captain Boyd said, weighed over eight pounds.

The dead bald eagle, he said, measured at least ten feet from tip to tip of wings.

ZEPPELIN'S START SET FOR TOMORROW

If Atlantic Storms Have Passed Commander of ZR-3 Will Take Off for America.

LAST TRIAL FLIGHT HELD

Preferred Route Lies Over Holland and England—Germans Busy With Leave Taking.

By T. R. YBARRA.

Copyright, 1924, by The New York Times Company. By Wireless to The New York Times.

FRIEDRICHSHAFEN, Oct. 9.—"The ZR-3 will in all probability start her flight to America on Saturday," I was told this afternoon by Dr. Hugo Eckener, who will command the huge airship on her perilous transatlantic journey.

Earlier in the day, as Dr. Eckener stood by the huge Zeppelin sheds here at Friedrichshafen watching the ZR-3 sink slowly toward the ground after her last trial trip over the Lake of Constance, he had told me: "I am ready to start tomorrow, unless there should be so much objection from superstitious members of the Zeppelin crew against starting on Friday as to make me change my mind."

This afternoon he laid special emphasis on the fact that weather conditions, and not superstition, had caused postponement of the flight from Friday until Saturday.

He hastened to add: "I am glad that this is so because many of my crew—like most mariners—are superstitious about Friday and I should not have liked to worry them by starting tomorrow. When they heard flight had been definitely deferred there were deep sighs of 'thank God' from more than one of them. Captain Fleming, for instance, my chief executive officer, is dead against starting the flight on Friday and is greatly pleased at the change of plan."

Dr. Eckener explained that the principal reason for the postponement was because weather reports received hinted of storms on the eastern Atlantic which already show signs of decreasing so that by starting Saturday instead of tomorrow the chances are that they will have lessened sufficiently to permit of the airship making a good part of the distance on the first day out from Europe. This is most important as it means saving benzine against the possibility of having to buck storms the second day.

The route to be taken by the airship, said Dr. Eckener, will probably be over Germany, Belgium, Holland and England, and thence over the Atlantic. Asked whether he would fly over London, Dr. Eckener said that he probably would not, since no special invitation had been received by the Zeppelin people from the British Government.

"There are people in London who still think of us as baby-killers," he added, "so flying over London might arouse unpleasant feeling."

He said that an effort would be made to avoid flying over French territory and that if this should become necessary big French cities would be given a wide berth since there, too, unpleasant memories might be aroused.

During the flight the Zeppelin will keep in touch with the German wireless stations at Norddeich, Eilvese and Friedrichshafen, especially the former two.

This morning's trial flight proved quite satisfactory, except for slight trouble due to insufficient greasing of one of the cylinders.

Realizing that probably Zeppelins will soon be merely a memory here after they have been for a quarter of a century a part of the daily life of this town, Friedrichshafeners and inhabitants of the countryside for miles around turned out today in crowds to gaze at the airship. They came in motor cars, on bicycles, by early train and afoot, and long before o'clock they were jostling against the gates of the Zeppelin plant trying to persuade the watchmen to admit them. When they finally poured into the grounds surrounding the Zeppelin sheds they were so eager to get a close view that police had some trouble in controlling them.

The big airship rose into the air shortly after 8 o'clock and circled for more than two hours over Friedrichshafen and the Lake of Constance, her huge silver body standing out in sharp relief against the blue Autumn sky.

Dr. Eckener was not in charge of today's flight, having delegated the running of the ship to Captain Lehmann, one of his executive officers. Captain Fleming, the other executive officer, also participated in the flight.

On the return to the hangar Lehmann had difficulty in making the landing owing to the sudden change in the wind which forced the airship dangerously close to some of the buildings of the Zeppelin plant. Another danger threatened for a moment when men hanging on to the ropes thrown from the airship to the ground were swept from their feet by the drifting of the Zeppelin and jerked to quite a height above the ground.

But long practice made it possible for these men to descend the ropes, hand over hand, like monkeys, before they had been jerked too high and thus reach the ground safely.

Following the flight Dr. Eckener went into conference with Captains Fleming and Lehmann and members of the American commission, who will cross the ocean in the ZR-3. There were thirty passengers on today's flight, which extended as far as the Austrian shore of the Lake of Constance.

SILKWORTH TRIAL DELAYED.

Postponed Until Next Tuesday Because of Counsel's Illness.

The trial of William S. Silkworth, former President of the Consolidated Stock Exchange, on an indictment charging fraudulent use of the mails, was again adjourned yesterday until next Tuesday. Max Lazarus of counsel for Silkworth, told Federal Judge James that Philip Samuels, an associate counsel, was ill.

It was announced that a motion would be made for a separate trial for Silkworth on

GODOWSKY UTTERS KIND WORD ON JAZZ

Will Use It in Composition on This Country, He Says, Returning on Reliance.

MEADER ALSO ON BOARD

So is the First American Woman to Win Medical Degree in Berlin—Liner America Docks.

George Meader, tenor of the Metropolitan Opera Company, and Leopold Godowsky, pianist and composer, were passengers who returned here yesterday on the United American liner Reliance. Mr. Godowsky's return was hastened by the serious illness of his wife. He came back with kind words for jazz, explaining that it was his intention to incorporate a jazz theme in a new "travelogue musical picture of America."

"Jazz music," said Mr. Godowsky, "is a revelation in rhythm. I mean the right sort and not the worst sort. George Gershwin in his jazz rhapsody has expressed what I mean by the use of jazz as a classic motif."

Another passenger on the Reliance was Dr. Ella Fishberg of 170 Central Park South, who was the first American woman to graduate in medicine at the University of Berlin.

Others on the incoming ship were Otto D. Schafer and Fritz W. Hartmann, German bankers; Captain George C. Schafer of the United States Navy, who has been on a forty days' leave abroad, and R. B. F. Randolph, formerly of the Guaranty Trust Company, who is interested in a plan for the world-wide financing of the motion picture industry.

The Reliance brought 187 first class passengers, 204 second class and 67 third class.

The America, of the United States Lines, docked at Pier 4, Hoboken, with a passenger list including Edward R. Hardy, the youthful prodigy who entered Columbia at the age of 12 and graduated three years later. He has been on a visit to England and Ireland with his father, Professor Hardy of New York University. He announced that he would take his master's degree at Columbia and then enter a theological seminary. His ambition is to be ordained at 20.

Another passenger on the America was F. W. A. Armbrister, Treasurer of the Bahama Islands.

Mildred Dillings, harpist, returned from a European concert tour. Miss Eleanor Rogers, an American soprano, singing with La Scala Opera Company in Milan, arrived for a short visit. Hardesty Johnson, Erwyn Mutch, Floyd Townsley and Sigurd Nelson, who compose the de Reszke singers, returned from a concert tour.

Carmen Reuben in Song Recital.

Carmen Reuben gave a recital at Aeolian Hall last evening before an audience friendly and responsive in its attitude. And, indeed, the disarming sincerity and earnestness of the singer made amends for some of her obvious shortcomings. One thing, Miss Reuben had prepared an attractive and unhackneyed program of songs, graceful and melodious. Some of them she sang quite well, others not so acceptably, but she was recalled after every song group, and after the third received a quantity of flowers. She was excellently accompanied by Charles King, one of whose songs (in manuscript) also figured on the program.

"Tiger Cats" at the Belasco Oct. 21.

"Tiger Cats," David Belasco's first production of the new season, will open at the Belasco Theatre on Tuesday evening, Oct. 21. Robert Loraine, who originated the leading role in London, will play his former part here, supported by Katherine Cornell and a company that includes Mary Servoss, Ruth Dayton, Sydney Thompson, Rea Martin, Reginald Mason, Ben Johnson, Henry Carvill and William Keen.

The play will open its out of town tour in Baltimore on Monday night.

THEATRICAL NOTES.

"White Cargo" will reach its four hundredth performance at Daly's Sixty-third Street Theatre tomorrow night.

"The Rising Sun," a comedy by J. C. Nugent and Elliott Nugent, will be produced here by Marc Klaw, Inc., with the authors leading the cast.

Two comedy sketches, "Information, Please," and "In a Hundred Years," have been added to the Greenwich Village Follies at the Shubert.

The motion-picture rights to "My Son," now at the Princess Theatre, have been bought by the Associated First National Pictures Company for $30,000.

"Dawn," a new play by Tom Barry, opened in Albany last night.

A new comedy sketch, "Not the Type," by Ralph Bunker, has been added to Hassard Short's Ritz Revue.

"Poor Richard," by Louis Evans Shipman, will be produced soon by the new firm of Charles K. Gordon and Craig Biddle Jr., with Maclyn Arbuckle in the leading role.

SCREEN NOTES.

When Buster Keaton's new comedy is presented next week at the Capitol it will be surrounded with a seagoing atmosphere.

"Her Love Story," with Gloria Swanson, is to be transferred next week to the Rialto.

The Piccadilly will present, beginning tomorrow, the film version of "Welcome Stranger," which was adapted from Aaron Hoffman's comedy.

"Tarnish," translated to the screen from Gilbert Emery's play, is to be the feature film at the Mark Strand next week.

Bebe Daniels in "Dangerous Money" will be presented next week at the Rivoli.

Samuel Goldwyn and Walter Wanger were guests yesterday at the regular weekly luncheon of the Associated Motion Picture Advertisers at the Cafe Boulevard. The letter of regret sent by Harry Reichenbach was just as funny as his witty talks.

MUSIC NOTES.

Anna Meitschik, Xenia Vassenkova, Messrs. Novotz and Makouevich will appear in the Russian Art Company's first concert tonight at Park Palace Hall, 110th Street and Fifth Avenue.

Harold Morris will play at the free Sunday night concert in De Witt Clinton High School. Anne Yago and Maxim Karolik will sing, assisted at the piano by Josephine Vollmer.

THE PLAY

By STARK YOUNG.

First Provincetown Production.

THE CRIME IN THE WHISTLER ROOM, a play in three acts, by Edmund Wilson. Directed by Stanley Howlett; settings by Cleon Throckmorton. At the Provincetown Playhouse.

Bill	Mary Blair
Miss Streetfield	Mary Morris
Anna	Wilma Henderson
Cousin Serena	Judith Lowry
Mr. Streetfield	Edgar Stehli
Juliet	Lucy Currier
Melton	Perry Ivins
Simon Delacy	E. J. Ballantine
Guard	Allen Nagle
Ted	Walter Abel
Tutor	Romeyn Benjamin
First Policeman	Allen Nagle
Second Policeman	Fred Miller
Maud	Dorothee Nolan
Nurse	Lucy Shreve

When "The Crime in the Whistler Room" ended last night at the Provincetown Playhouse the audience may have seemed to an onlooker a little vague. They were uncertain just how the play was to be taken, perhaps; at any rate, they could not swallow it, label it, set it down as a type and so dismiss it. But they had been entertained through most of the evening. Compared to the run of plays just now, Edmund Wilson's fantastic comedy or tragedy, or whatever it is, proved to be engaging, sometimes bitingly drawn, and often suggestive of a fresh quality in the theatre.

Through the proprieties and stale forms and the withheld, pathetic poetry of a conventional family's drawing room conventionally designed around the Whistler etchings, "The Crime in the Whistler Room" moves on through a nightmare in the mind of a common, wild girl who has been given a home there, and finally to the drawing room in morning light and the girl's flight.

The characters are the conventional family with their visitor, Cousin Serena—played delightfully by Judith Lowry—and in their midst the girl, her father, with his touching, crack-brained dishonesty and gentleness, and Simon, the poet, the dreamer, the loose at ends, the passionate chaos striking across the world of artistic creation. The conversation in the drawing room repeats itself in the girl's nightmare, alongside the things in her heart that she has not said to the people there. She is to have a child, and she goes away at the last with Simon, with more certainty in her than he has; more desperation and more grasp of the crude matter of life, more blind fatality.

The Crime in the Whistler Room" abounds in rather lengthy speeches that tax the actor's capacity, though their length is not necessarily a fault. At times the quality of the writing appears to be literary rather than dramatic, the rhythm of the lines is closer to thought perhaps than to dramatic speech; though it must be said that this literary drift is more than half of the charm of the first scene, which, for such as like social nuance and the little ironies of the family scene, exhibits constantly a sly, delicate suspense and charm. On the whole Mr. Wilson might wisely push the play further toward theatre.

The performance last night, if not distinguished, was fair. Edgar Stehli played to perfection the finely written part of the husband, with his faint decorum, his fit among beautiful, safe eminences, among art, books, exquisite shadows of already shadows. Mary Blair gave to the portrait of the girl a convincing and unescapable pattern. This young actress's sudden readings into lines and moments have a singular catch of truth in them, sudden surprises of strange and moving emotional fact. Mary Blair's talent is errant and not yet always technically in hand, but it cannot be ignored.

E. J. Ballantine played often beautifully, especially in the dream scenes, that of the werwolf most of all. He brought to the stage something macabre, haunting and poetic. But on the whole the made "The Crime in the Whistler Room" more elusive and theatrically undefined than it might otherwise have been. For what Mr. Ballantine gave us was Celtic, was something mad and lovely and vague, where a rather different man here seemed to be indicated by the dramatist. This Simon, who disrupted the conventional drawing room, got into café brawls, and scattered chaos in the lives around him, must have been another man from this we saw on the stage last night, not Celtic but American, not mad but jazz, not so haunting as disturbing, restless, unanchored and uncanny.

Cleon Throckmorton's contribution in the settings was much better than the play's performance. He swept the tiny stage of the Provincetown Playhouse into an integral part of his design. The tutor's room, especially, with its blackboards, its formulas from algebra, its silhouetted figure at the desk, was remarkable. The scene at the edge of the wood, where the werwolf came, with the trees, the grey, changing light, was the best scene of its kind that I have seen in a theatre.

'THE FARMER'S WIFE' IS HIGHLY AMUSING

English Countryside Comedy From London Is Interesting for Its Character Drawing.

THE FARMER'S WIFE, a comedy in three acts by Eden Phillpotts. Scenery by Watson Barrat; staged by Charles Coburn. At the Comedy Theatre.

Churdles Ash	Walter Edmin
Araminta Dench	Mrs. Coburn
Thirza Tapper	Cecilia Radcliffe
Samuel Sweetland	Charles Coburn
Sibley Sweetland	Rosalind Fuller
George Smerdon	Violet Blythe
Petrocel Sweetland	Violet Blythe
Richard Coaker	Leslie Barrie
Louisa Windcott	Ethel Morrison
Susan Maine	Ruth Vivian
Sarah Smerdon	Katherine Stewart
Sophie Smerdon	Odette Kellerman
Teddy Smerdon	Edwin Phillips
Valiant Dunnybrig	Pacie Ripple
Dr. Rundle	Lawrence Sterner
Mrs. Rundle	Frances Clarke
Henry Coaker	Etienne Girardot
Mr. Gregson	H. B. Hoffman
Mary Hearn	Barbara Allen
The Rev. Septimus Tudor	Leonard Carey
The Hon. Mrs. Tudor	Shirley Gale
Nurse	Germaine Morenecy

Americans who have passed through London in the last ten months have been bringing home sharply conflicting reports of a comedy called "The Farmer's Wife," which has been running all that time at a none too handily located playhouse. Last night playgoers of a nonconforming category were given their first opportunity to make up their minds about it, when the Coburns and others produced it with a good deal of pains at the Comedy Theatre.

It turned out to be a flavorous though somewhat caricaturish comedy of English countryside life, with far more things in its favor than there are against it. It is the work of Eden Phillpotts, and so it treats of Devonshire. Much of the language falls strangely though pleasantly upon the ear, but there is practically none of it that the most American of Americans will not be able to understand. It is one of a goodly number of English folk comedies that have come this way, and it drops broadly into Group II, so far as its entertainment power is concerned.

It is a play that is interesting chiefly for its atmosphere, its character drawing (one must of course, take Mr. Phillpotts's word for much of that), and its occasional richness of line. Mr. Phillpotts seems to have made no particular attempt to have his play "hang together"—it is admittedly lacking in plot, which in thoroughly justifiable, but there is also a lack of steady progress from a character standpoint. In a play of the kind this is a lack that is not so permissible.

This story weakness, however—for in this sense character and story march together—must not obscure the fact that "The Farmer's Wife" is a highly amusing comedy, edged just a bit with farce. It relates the story of three courtships—father and two daughters—and tells it with much entertaining detail. The play contains half a dozen or more proposal scenes, but they have been skillfully varied and are all amusing.

In the course of events a Devonshire tea becomes part of the second act, and this affords opportunity for the gathering of various eccentric characters. (It was here, for a few moments, that character seemed to give way to caricature.) This scene had moments of hilarity, but called for a slightly greater degree of skill in ensemble staging.

The play as a whole is excellently played, although this report will not undertake to pass judgment upon the fidelity of the Devonshire accents. Mr. Coburn is both dry and unctuous as a middle-aged squire, and Mrs. Coburn, given little but little to do until the final act, plays throughout with feeling and intelligence. The best part in the play falls to Edwin Walter, who, as the Devonshire equivalent of a hired man, plays a rich character more than capably. Rosalind Fuller, Violet Blythe and James Jolly are likewise excellent.

The cast is almost wastefully large.

MOTION PICTURES.

To The Motion Picture Public of New York:

Heralded as the most human comedy photodrama of the season, "WELCOME STRANGER," a film adaptation of Aaron Hoffman's great stage success, will be the next attraction at the Piccadilly Theatre, commencing tomorrow.

The Piccadilly Theatre is now completing the second week of its premiere program, featuring Thomas H. Ince's production, "Barbara Frietchie," with a marvelous musical act arranged by Vincent Lopez and his Piccadilly Orchestra. Performances are continuous from 11:00 A. M. to 1:00 A. M. daily and Sunday, and the same successful policy will maintain during the exhibition of "WELCOME STRANGER," with Vincent Lopez offering a *new* program of selections. Afternoon prices, 50c; Evenings, 85c. Smoking permitted in Stadium.

I regard the Piccadilly Theatre as extremely fortunate in obtaining "WELCOME STRANGER," which already has been exhibited during the past few weeks in several leading American cities with tremendous success. The cast of players includes players of unusual popularity—Dore Davidson, Florence Vidor, Noah Beery, Virginia Brown Faire, Lloyd Hughes, Robert Edeson, William V. Mong and Otis Harlan. James Young directed the production.

In addition to the feature picture a program of delightful divertissements will also be given.

LEE A. OCHS, *Managing Director*
Piccadilly Theatre, Broadway at 51st St.

"Every man has a touch of *tarnish*—
but pick one that cleans easily"
See the Great American Love Drama!
Samuel Goldwyn presents
The George Fitzmaurice Triumph
TARNISH
From the Broadway stage hit by Gilbert Emery
May McAvoy—Ronald Colman—Marie Prevost
Norman Kerry—Harry Myers.
Thrilling as a Play! Sensational as a Picture!
Coming SUNDAY MARK STRAND B'way & 47th St. Coming SUNDAY

MOTION PICTURES.

Joseph M. Schenck Presents — A Metro Goldwyn Picture

BUSTER KEATON In The NAVIGATOR

"I've never seen a funnier motion picture." —S. L. Rothafel.

CAPITOL—SUNDAY

WINTER GARDEN Evs. 8:30. Mats. Tom'w & Mon. Columbus Day Matinee Monday. Oct. 13. WORLD'S PREMIER REVUE! PASSING SHOW. Evs. (Ex. Sat.) BEST ORCHESTRA SEATS $3.50 GOOD BALCONY SEATS $1.50, $2.00, $2.50. Famous Runway and Smoking Restored.

WINTER GARDEN SUNDAY NIGHT CONCERT Master of Ceremonies: Raymond Hitchcock. WALTER WOOLF. BILLY B. VAN & GEO. LeMAIRE. The Sensational LOCKFORDS. FRANCES WILLIAMS, JACK ROSE, WILLIE SOLAR, JOHNNY HODGINS (Talk of N. Y.), and A BIG SURPRISE ACT. Smoking Permitted in All Parts of House.

ASTOR THEATRE. OPENING WED. NIGHT, OCT. 15. THE WORLD'S MOST FAMOUS REVUE. ARTISTS AND MODELS. 60 MODELS from The STUDIOS and A GREAT CAST. SEATS NOW ON SALE.

BELMONT THEA., 48 St., W. of B'way. Mats. Wed. & Thurs. 2:30. "ANOTHER DUSE," says Alan Dale of LILLIAN FOSTER in CONSCIENCE. By DON MULLALLY.

NATIONAL 41st, W. of B'way. Evs. 8:30. Mts. Tom'w & Wed. BEWITCHED. "One of the Theatre's Very Best." Percy Hammond in Herald Tribune. WINTHROP AMES' PRODUCTION OF THE NEW COMEDY TRIUMPH BY GEO. S. KAUFMAN & EDNA FERBER. MINICK with O. P. HEGGIE. "You can safely laugh and cry at 'Minick.' The world will laugh and cry with you." —John Anderson, Eve. Post.

BOOTH Theatre, 45th St., W. of B'way. Evs. 8:30. Mats. Tom'w & Wed. FAY BAINTER in The Musical Gem, THE DREAM GIRL with WALTER WOOLF.

49th St. THEA., W. of B'way. Evs. 8:30. Matinees Tom'w and Wed., 2:30. Comedy Sensation. THE WEREWOLF. "It shakes on the thinnest ice, but it is witty, delightfully played and produced with very rare finish. One might easily be in Paris." —COSMO HAMILTON.

"Hot Drama of Ancient Sicily."—Alexander Woollcott, Sun. THE RED FALCON. With McKAY MORRIS. "The Red Falcon' is full-blooded drama."—Burns Mantle, News. "Its vivid colors, romantic tints and swift action will hold you fast in your seat."—Robert Coleman, Mirror. BROADHURST 44th St., W. of B'way. Evs. 8:30. MATS. TOM'W & THURS. 2:30.

REPUBLIC 42d St., West of B'way. Evs. 8:30. Mats. Sat., Mon. & Wed., 2:30. EXTRA MATINEE MONDAY (COL. DAY). 3D YEAR—ABIE'S IRISH ROSE. Anne Nichols' Laughing Success.

LYRIC 42 St., W. of B'way. Twice Daily 2:30-8:30. Telephone Chickering 2736. WILLIAM FOX Presents 3rd GREAT MONTH. The IRON HORSE. A JOHN FORD Production. MAT. TO-DAY 2:30. BEST SEATS $1

COMEDY THEA., 41 St., East of B'way. Evs. 8:30. Mats. Tom'w & Thurs. 2:30. MR. & MRS. COBURN in "THE FARMER'S WIFE"

RITZ Theatre, 48th St., W. of B'way. HASSARD SHORT'S RITZ REVUE. Sale Seats, Eve. $3, $2, $1. Mats. $2, $1.50, $1. Columbus Day Matinee Monday, Oct. 13.

EXTRA COLUMBUS DAY MATINEE MONDAY. POP. MAT. TOM'W BEST SEATS $2.50. THE LAUGH-A-MINUTE REVUE. I'LL SAY SHE IS. With MARX BROTHERS.

CASINO B'way and 39th St. Evenings 8:40. Matinee Tom'w, Mon. & Wed. 2:30. SAM CARLO GRAND OPERA.

Jolson's 59th St. Theatre, at 7th Ave. Evs. 8:15. Mat. Sat. 2:15. Tonight, 8:15, TOSCA—Aman, Trevi, Salazar, Velis. Sat. Mat., BOHEME—Rosello, Calling, Onofrei, Velis. Eve., CARMEN—Amato, Pagani, Salazar, Bastois. Next Mon. Mat., BUTTERFLY—Miura, Bori, Tomasini, Velis. Eve., TRAVIATA—Pagni, Talco, Onofrei, Bastois. Thurs., BARBER OF SEVILLE—Pagni, Bori, Onofrei, Bastois. Dances by the World-Famous Pavley-Oukrainsky Ballet Russe. Prices 75c. to $3.00. Tel. Circle 1581.

44th ST. THEA., W. of B'way. Evs. 8:30. Mats. Tom'w & Wed., 2:30. ELISABETH HINES in MARJORIE. A REAL MUSICAL COMEDY HIT. GREATEST COMEDY CAST IN TOWN.

SHUBERT THEATRE. NIGHTS at 8:30. Matinees Wed. & Sat., 2:30. POPULAR PRICE MATINEE TOMORROW. GREENWICH VILLAGE FOLLIES. DOLLY SISTERS—VINCENT LOPEZ. Staged by JOHN MURRAY ANDERSON.

AMBASSADOR 49th, W. of B'way. Evs. 8:30. Mats. Tom'w & Mon., Oct. 13. FAY BAINTER in THE DREAM GIRL with WALTER WOOLF.

LAST WEEK. POPULAR MAT. TOM'W at 2. THE MIRACLE. Staged by MAX REINHARDT—Company of 700. EVES. $1 to $3. MATS. $1 to $2.50. CENTURY 62d and Central Park West. Evs. 8. Mats. Wed. & Sat. 2.

BIJOU 45th St., W. of B'way. Evs. 8:30. MATINEE TOMORROW, 2:30. THE BUSYBODY. HIGHLY PRAISED COMEDY with ADA LEWIS—JOSEPHINE DRAKE and BEST CAST IN TOWN. Move to TIMES SQUARE THEATRE Monday.

BIJOU Theatre. OPENING TUES., OCT. 14. WALTER HAST Presents CLUBS ARE TRUMPS. A Comedy of Love and Golf. With HARRY GREEN. By Leslie Hickson and W. Lee Dickson. SEATS NOW ON SALE.

IMPERIAL Thea., 45 St., W. of B'way. Evs. 8:30. Mats. Tom'w, Mon. & Wed. ARTHUR HAMMERSTEIN'S Musical Play "ROSE-MARIE" with MARY ELLIS. Special Matinee Monday, October 13th.

ASTOR Theatre, 45th St. & B'way. Evs. 8:30. Matinee Tomorrow, 2:30. The Haymarket Theatre (London) Success HAVOC. By HARRY WALL.

Maxine Elliott's Thea., 39th St. & B'way. Evs. 8:30. Mats. Wed. & Sat., 2:30. EDGAR SELWYN presents Dancing Mothers.

SHUBERT-RIVIERA 97th St. & B'way. Evs. 8:15. Mat. Tom. JOE LAURIE Jr. In the Sensational Musical Comedy NEXT WEEK Behind the Scenes PLAIN JANE HAVOC. London Success.

8TH MONTH—LAST WEEK. FATA MORGANA (MIRAGE). A Comedy by Vajda. GARRICK, 65 West 35th St. Evenings, 8:40. Last Mat. Tom'w, 2:30.

GARRICK—OPENING NEXT MONDAY. The Theatre Guild Production of Molnar's Brilliant Comedy. The GUARDSMAN. with LYNN FONTANNE and ALFRED LUNT. HELEN WESTLEY DUDLEY DIGGES. SEATS NOW ON SALE.

PLAYHOUSE 48 St., E. of B'y. Evs. 8:30. Mats. Tom'w & Wed., 2:30. THE SHOW-OFF. By George Kelly. 9TH MONTH. JOYOUS COWBOY SUCCESS.

MOROSCO Theatre, W. 45th St. Evs. 8:30. Matinee Saturday at 2:30. "That Awful Mrs. Eaton." 7th Month. 48th ST. THEATRE. Evs. 8:30. Mats. Tom'w & Tues. "EXPRESSING WILLIE" Rachel Crothers' Latest Comedy. Smart, Witty.

MY SON PRINCESS Thea., 39th St., E. of B'way. Evs. 8:30. Mats. Tom'w & Thurs. at 2:30. LITTLE Theatre, West 44 St. Evs. 8:30. Mats. Wed. & Sat. at 2:30. PIGS.

CENTRAL B'way at 47 WILLIAM FOX presents DANTE'S INFERNO. Continuous Noon to Eleven. POPULAR PRICES.

HEAVEN!—HELL!! VIVIDLY REPRODUCED FROM DORE'S ART MASTERPIECES

39th Annual HORSE SHOW. OPENS NEXT WEEK. Monday, October 13th. Squadron "A" Armory. 94th St., Madison-Park Aves. 1,000 Horses Will Compete. New York's Famous State Troopers in Daily Exhibitions. Also the Crack Mounted Police of the New York City Police Department. Commercial Entries in Horse Pulling Tests of Strength. Morning, Afternoon and Evening Sessions. Tickets and Boxes Now on Sale. National Horse Show Ass'n. 342 Madison Avenue. (Phone 10071 Murray Hill). Also Beacom Theatre Ticket Agencies.

S. HUROK, Inc., Announces. ALMA GLUCK. Manhattan Opera House. Next Sun. Aft. at 2:30. AMERICA'S FAVORITE SOPRANO. Only N. Y. Recital This Year. (Knabe). MANHATTAN OPERA HOUSE. Beg. Fri. Eve., Oct. 17 to Nov. 8. MATINEES THURSDAYS & SATURDAYS. Farewell American Tour. ANNA PAVLOWA. THE INCOMPARABLE. AND HER BALLET RUSSE. SYMPHONY ORCHESTRA. 125—COMPANY OF—125. INCLUDING LAURENTY NOVIKOFF ALEXANDRE VOLININE HILDA BUTSOVA. SUPERB NEW PRODUCTIONS AND REVIVALS OF FAVORITES. Chance of Program Each Performance. PRICES: $1, $1.50, $2, $2.50, $3. (Plus Tax). Seats Now on Sale. Baldwin Piano. Mail Orders to S. Hurok, Inc., Aeolian Hall.

WOLFSOHN Musical Bureau Announces. ONLY A FEW DAYS MORE OF SPECIAL PRICES. $8, $12.50, $15.00 for Ten. Subscription Concerts at CARNEGIE HALL.

SUNDAY, OCT. 26, at 3.	Mme. Louise Homer & Louise Homer Stires
SAT., NOV. 1, at 2:30 P. M.	Thamar Karsavina
SUNDAY, NOV. 2, at 3.	Albert Spalding
SUNDAY, NOV. 9, at 3.	Reinald Werrenrath
TUESDAY, NOV. 11, at 8:15.	Cleveland Orchestra. Nikolai Sokoloff, Cond.
SUNDAY, JAN. 4, at 3.	Moriz Rosenthal
SAT., FEB. 7, at 2:30 P. M.	London STRING QUARTETTE
SUNDAY, MAR. 1, at 3.	Cecilia Hansen
SAT. MAR. 7, at 2:30 P. M.	Maria Ivogun
SAT. MAR. 28, at 2:30 P. M.	Josef Hofmann

SUBSCRIBE NOW. Applications for seats now filled at WOLFSOHN BUREAU, 1partment, 1 W. 57th St., and CARNEGIE HALL BOX OFFICE.

AEOLIAN HALL, Wed. Eve., Oct. 15, 8:15. VIOLIN RECITAL. HAROLD Berkley. Mgt. DANIEL MAYER. Steinway Piano.

AEOLIAN HALL, Mon. Eve., Oct. 13, 8:15. PIANO RECITAL. Dorothy Miller BUCKWITZ. Mgt. DANIEL MAYER. Chickering Piano.

AEOLIAN HALL, TONIGHT, at 8:15. HUGO KORTSCHAK. VIOLINIST. Mgt. Evelyn Hopper. Steinway Piano.

CARNEGIE HALL, TUES., Oct. 14, at 8:15. Baron Sebastien Droste and The Countess Mlodecki. IN A PROGRAM OF MODERN PANTOMIMIC DANCES.

EVANS & SALTER present. CARNEGIE HALL, SUN. EVE., OCT. 19. CARLOS SEDANO. NEW VIOLIN GENIUS (American Debut). TICKETS 75c to $2.50, plus tax, at Box Office. (Steinway.)

ROLAND HAYES. The Internationally Renowned Colored Tenor. SUNDAY AFTERNOON, OCT. 12, 3 o'clock. OPERA HOUSE, ACADEMY OF MUSIC, BROOKLYN.

EARL CARROLL THEATRE. Next Sunday Eve. at 8:45. OPENING CONCERT OF THE N. Y. CHAMBER SYMPHONY. (35 MUSICIANS). MARIO SALVATORE, Cond. Soloist: ALMA SIMPSON, SOPRANO. Tickets $1, $1.50 and $2, on sale at Box Office.

Carnegie Hall, Fri. Ev., 8:30, Oct. 17. Pianoforte Recital by Vladimir de PACHMANN. Seats 75c to $3 at Box Off. Baldwin Piano. Mgt. Metropolitan Musical Bureau.

The NEIGHBORHOOD PLAYHOUSE. 466 Grand St. Tel. Dry Dock 9516. TONIGHT AT 8:40. "The Grand Street Follies." Orchestra, $1.50. Balcony $1 and 75c.

COLUMBIA Times Sq. at 47 St. Twice Daily Burlesque. Prices 25c to $1.50. Evs. 2:15 & 8:15. "Sliding" Billy Watson and His BIG 9 SHOW. LAUGHING Show World Series Returns Read from Stage.

B. F. Keith's New York HIPPODROME. KEITH'S PAGEANT OF WORLD NOVELTIES. Incl. Carmela Ponselle, Nina Payne, etc. Daily Mat. (Inc. Sun.) 2. Mimic (inc. Sun.) 2. Eves. 8:15. Gen. Bench at Lowest Prices.

Opera TICKETS PENN. 8720. SUBSCRIPTIONS FOR METROPOLITAN. ALL PARTS OF THE HOUSE. Sold, Bought, Exchanged. Consoli Ticket Ag'y. 1,416 B'way (Store). OPP. MET. OPERA HOUSE.

HOTELS AND RESTAURANTS.

TONIGHT! TONIGHT! GRAND OPENING of the ART STUDIO CLUB. The no plus ultra of Supper Clubs. Sumptuously redecorated in entrancing effects. Atop of the Beaux-Arts Building and the GRILL ROOM. Presenting the International Dancing Stars O'HANLON & ZAMBUNI with their ARGENTINE ORCHESTRA. Mario Montero and a Company of 24 in "ARGENTINE NIGHTS." The most spectacular Revue ever presented. In addition to EMILE BOREO. Recent Feature of "Chauve Souris." Presented. AT 7:30 & MIDNIGHT IN THE GRILL ROOM. AT 1:00 A. M. IN THE GRILL ROOM. Terry's Miami Melody Orchestra. Versatile Southland Orchestra. Hostesses: JEANNE SHIRLEY, PEGGY REGGIE AND EVA HACKETT. BEAUX-ARTS. —PARIS IN NEW YORK— 40th St. and 6th Ave.—Opposite Bryant Park. FOR RESERVATIONS PHONE LONGACRE 7670.

Hotel Bretton Hall. BROADWAY. 85th to 86th St., N. Y. City. Between Central Park and Riverside Drive. Subway Station at 86th St. Cor. Elevated Stations—2 Blocks 86th St. Largest and Most Attractive Midtown Hotel for Transient or Permanent Residence. Convenient to All Shops and Theatres. Furnished and Unfurnished Suites. 1, 2, 3 & 4 Rooms, 1 or 2 Baths. may be had on yearly basis at a substantial saving. Also Single and Double Rooms with Bath. $4.00 per day and upwards. Restaurant of Highest Standard. Service a la Carte.

Forest Hills Inn. FOREST HILLS GARDENS, L. I., N. Y. AN INN IN NAME. A HOME BY FAME. RIGHT IN NEW YORK CITY. 14 Minutes from Pennsylvania Station. 23 Electric Trains Daily. Fare, $1.15 Monthly. An Excellently Appointed American Plan Hotel. OPEN ALL THE YEAR. Catering Only to a Discriminating Transient and Permanent Clientele. IDEAL FOR FAMILY RESIDENCE. Tennis, Riding, Motoring, Billiards. GOLF PRIVILEGES AT NEAR-BY PRIVATE GOLF CLUB. Saturday Night Formal Dances. Sunday, Special Concerts. COMFORTABLE, YET INEXPENSIVE ACCOMMODATIONS FOR BACHELORS. Dining Room Accommodations for Motorists. Splendid Facilities for Private Luncheons, Dinners, Receptions and Private Dances. COMPARE OUR RATES. Illustrated Booklet Upon Request. Telephone Boulevard 6154. M. LAWRENCE MEADE, Manager.

Hotel Ashton. 93d Street at Madison Avenue. Phone Lenox 6878. HERE one has the comfy feeling of individual attention cheerfully rendered, the rooms are charming and homelike, the service personal, an air of interest being shown for the guest, an interest impossible in a large hostelry. Running Water or Bath with Every Bedroom. $2.00, $2.50 or $3.50 a day. Living Room if Desired. 1, 2 and 3 rooms may be leased on yearly basis at a substantial saving.

Hotel Beresford. Central Park West, 81st-82d Sts. Attractive Suites. 1, 2 & 4 Rooms. Furnished & Unfurnished. Moderate Rentals. Dining Rooms 9th Floor, Facing Central Park.

Hotel New Weston. Madison Ave. at 47th St. Attractive Suites. Any size or arrangement. Now leasing for Fall. Furnished or Unfurnished. Restaurant a la Carte.

Hotel Continental. 41st Street at B'way. Center of New York's Activities. SINGLE TARIFF, $2.00 UPWARDS. DOUBLE TARIFF, $4.00 UPWARDS. With Bath.

NEW YORK'S LEADING THEATRES AND SUCCESSES

NEW AMSTERDAM THEATRE, WEST 42d ST. REDUCED PRICE MATS. WED. & SAT. ZIEGFELD FOLLIES. WILL ROGERS in a New Monologue Nightly. 458 RESERVED SEATS at $1.

SELWYN Thea., W. 42 St. Reduced Price Mats. Thurs. & Sat. ZIEGFELD SUCCESS. EDDIE CANTOR in KID BOOTS with MARY EATON. FIRST TIME SEATS AT $1.00.

Greenwich Village 7th Av. & 4 St. Evs. 8:30. Mats. Thurs. & Sat., 2:30. OPENS TOMORROW NIGHT. THE SAINT. The CRIME in the WHISTLER ROOM. First Subscription Bill at the PROVINCETOWN Playhouse, 133 MacDougal St. Tel. Spring 9503. Evs. 8:40. Mat. Sat. 2:40.

Ernest Vajda's Comedy. THE LITTLE ANGEL. FRAZEE West 42d St. CHIC. 6092. Evs. 8:40. Mats. Wed. & Sat., 2:40. "A STRONGER, MORE LOGICAL PLAY THAN 'TRAIN'." —Eve. Tel.

EARL CARROLL Presents WHITE CARGO. By LEON GORDON. Daly's 63rd St. Evs. 8:30. Mats. Wed. & Sat. 398th Time.

SAM H. HARRIS Thea., W. 42d St. Evs. 8:30. Mats. Wed. & Sat., 2:30. BE YOURSELF! QUEENIE SMITH JACK DONAHUE.

FULTON 46 St., W. of B'way. Evs. at 8:30. Moves to Knickerbocker Thea. Mon., Oct. 13. TOP HOLE. with ERNEST GLENDINNING. Beginning MONDAY, OCT. 13. SAM H. HARRIS will Present MARGARET LAWRENCE in Lynn Starling's 'In His Arms'. New Comedy.

THE TEN COMMANDMENTS. DeMille's Cinemadramicon. A Paramount Production (Famous Players). Criterion Theatre B'way 44 St. 2:30 Daily 8:30.

APOLLO—West 42d St. TONIGHT. Pop. Mats. Sat., Columbus Day & Wed. BEST SEATS $2.50. OVERSHADOWS ANY REVUE EVER PRODUCED. GEORGE WHITE'S SCANDALS. SEATS 6 WEEKS IN ADVANCE. GOOD BALCONY SEATS FOR $1.00. ALL PERFORMANCES.

GLOBE B'way & 46 St. Evs. 8:30. Mats. Wed. & Sat., 2:30. ED WYNN (The Perfect Fool) in an Entertainment CLEAN, SWIFT, SMART, JOLLY. Book, Lyrics, Music by Ed Wynn. "THE GRAB BAG."

KLAW THEATRE, 45th St., W. of B'way. Evs. 8:30. Mats. Wed. & Sat., 2:30. The GREEN BEETLE. Melodrama. Romance. PUNCH & JUDY, W. 49 St. Evs. 8:30. MAT. TODAY. "JUDY." DROPS IN EXTRA HOLIDAY MATINEE MONDAY.

MARTIN BROWN'S DARING SEX NOVELTY. GREAT MUSIC. A DRAMA WITH A SYMPHONY ORCHESTRA. EARL CARROLL THEATRE, 7th Av. & 50th St. Evs. 8:30. MATS. THURS. & SAT. 2:30.

200 RES'D BALC. SEATS, $1.00. MUSIC BOX THEA., W. 45 ST. POP. MATS. WED. & SAT. EARL CARROLL VANITIES with JOE COOK.

GAIETY B'way & 46th St. Evs. 8:30. Pop. Mats. Wed. & Sat., 2:30. JEANNE EAGELS in "RAIN."

ANNE NICHOLS announces that applications for tickets for the engagement of MME. SIMONE will be received at the Box Office Henry Miller Theatre Week of October 20th Roland's "L'AIGLON". Orchestra—Evenings ..... $3.50. Saturdays & Holidays .... $4.00. Balcony—1st three rows .... $2.00. Next six rows .... $3.50. Balance .... $3.00. Gallery .... $2.00.

"LAZYBONES." "THE MOST IRRESISTIBLE, ENTERTAINING PLAY WHICH EVER LAID CLAIM TO GREATNESS."—Daily Mirror. VANDERBILT West 48th St. Evs. 8:30. MATS. WED. & SAT. at 2:30.

COLONIAL B'way & 62d St. Mat. Sat. Midnight Show Thursday. SISSLE and BLAKE. CAST—CHORUS OF 125—SYMPHONY ORCH. THE CHOCOLATE DANDIES.

STRANGE BED FELLOWS. HENRY MILLER'S THEATRE, 124 W. 43d. Mats. THURS. and SAT. with Wm. Courtleigh & Marjorie Gateson. "WOWS OF LAUGHTER" HAUNTED HOUSE with WALLACE EDDINGER. GEO. COHAN Theatre, B'way 42d & 43d St. Evs. 8:30. Mats. Wed. & Sat.

LIBERTY THEATRE West 42 St. SEATS NOW. OPENING MON. EVE., OCT. 13TH. The Dramatists' Theatre, Inc. Announces a new comedy. "COCK O' THE ROOST." By Ida Johnson Young. DIRECTED BY JAMES FORBES.

HUDSON Thea., W. 44th St. Evs. 8:30. Mats. Wed. & Sat. at 2:30. A. H. WOODS presents THE FAKE. By FREDERICK LONSDALE with GODFREY TEARLE.

LAST 2 Matinees 2 Nights. DOUGLAS FAIRBANKS. THIEF of BAGDA

Today's Radio Program

OCT. 10, 1924.
(Eastern Standard Time.)
Wavelengths after names of stations show wave length in meters.

WEAF, NEW YORK—492.

11:30 A. M.—Musical program.
11:10 A. M.—"Good Fruits for the Little Garden," by Leonard Barron.
11:30 A. M.—"United For Better Health," by Dr. S. A. Goldberg.
11:50 A. M.—Market and weather reports.
1:45 P. M.—World's series game.
4:00 P. M.—Uhle String Quartet.
4:10 P. M.—"Treking Through North Africa," by Florence Fisher.
4:25 P. M.—Uhle String Quartet.
4:35 P. M.—"Citizens and Slackers," by Senator Nathan Straus.
4:50 P. M.—Uhle String Quartet.
6:00 P. M.—Waldorf-Astoria dinner music.
7:30 P. M.—"Sir Hobgoblin Conducts an Adventure," by Blanche Wade.
7:45 P. M.—Edith Bailey, soprano.
8:00 P. M.—Billy Jones, Ernest Hare, songs.
8:20 P. M.—Minnie Well, piano.
8:30 P. M.—"Style," by Nat Lewis.
9:00-10:00 P. M.—Dance orchestra.

WNYC, NEW YORK—526.

7:20 P. M.—Police alarms.
8:20 P. M.—"Hints on Buying for Housewives," by J. Holwell.
8:30 P. M.—Creighton Allen, piano.
8:45 P. M.—Arthur Baecht, violin.
9:00 P. M.—Creighton Allen, piano.
9:15 P. M.—Arthur Baecht, violin.
9:30 P. M.—"Board of Estimate," by P. J. McGowan.
9:40 P. M.—Music.
10:10 P. M.—"Boreo," by Col. H. E. Bullis.
10:30 P. M.—Police alarms.
10:35 P. M.—Society Orchestra.
11:00 P. M.—Weather forecasts.
11:05 P. M.—Society Orchestra.
11:30 P. M.—Vaughn de Leath, songs.
12:00 P. M.—Martin's Orchestra.

WJZ, NEW YORK—455.

10:00 A. M.—Daily menu, Mrs. J. Heath.
10:20 A. M.—Talk.
10:30 A. M.—"Be Your Own Decorator," by Amy Hicks.
10:40 A. M.—Shoppers' Guide.
10:50 A. M.—Fashion talk.
1:00 P. M.—Hotel Ambassador Trio.
2:30 P. M.—Organ recital.
3:30 P. M.—Romany's Orchestra.
6:30 P. M.—Farm reports; closing quotations of the New York Stock Exchange; foreign exchange quotations; news.
7:00 P. M.—Cafe Savarin Ensemble.
7:20 P. M.—Financial review.
7:40 P. M.—"Archaeology," by Prof. R. V. D. Magoffin.
8:30 P. M.—Jansci Rigo, violin.
8:45 P. M.—W. Gordon, tenor.
9:00 P. M.—Jansci Rigo, violin.
9:15 P. M.—"Bonus," by Gen. Robert B. Davis; Sixteenth Infantry Band.

WJY, NEW YORK—405.

7:30 P. M.—Greenwich Village Inn Orchestra.
8:15 P. M.—Grainger and Ascot, songs.
8:30 P. M.—"Current Topics," by W. H. Allen.
8:45 P. M.—Wright and Bessinger, songs.
8:55 P. M.—"Income Taxes," by Frank Sherwit.
9:00 P. M.—Wright and Bessinger, songs.
9:15 P. M.—"Presidential Election, What Every Business Man Should Know," by Governor A. C. Ritchie.
9:30 P. M.—Guy Hunter, piano.

WHN, NEW YORK—360.

8:15 P. M.—Popular songs.
8:30 P. M.—Judith Roth, A. Wilson, songs.
8:45 P. M.—Romance Orchestra.
9:45 P. M.—Chat to children.
8:30 P. M.—Mabel Livingston, reader.
9:00 P. M.—Arthur Ball, tenor.
9:15 P. M.—J. C. Wolfe, baritone.
9:30 P. M.—Genevieve Williams, soprano; Charles Strickland, piano; S. Steinberg, violin.
8:00 P. M.—Chantecler Orchestra.
8:30-9:00 P. M.—Olcott Vail, violin.
8:00-8:30 P. M.—Alamac Orchestra.
9:30 P. M.—Crystal Palace Orchestra.
10:00 P. M.—Baseball statistics.
10:05 P. M.—Musical revue.
10:30 P. M.—Bob Emmerich, piano.
10:30 P. M.—Roseland Orchestra.
11:00 P. M.—Jack Morissee, tenor.
11:15 P. M.—Vaudeville Stars.
11:30 P. M.—Club Alabam Orchestra.
12:00 P. M.-12:30 A. M.—Parody Club Orchestra.

WEBJ, NEW YORK—273.

7:00 P. M.—Theatrical review.
7:10 P. M.—Tobias entertainers.
7:30-8:00 P. M.—Circle Quartet.
8:00 P. M.—Dance music.
8:10 P. M.—Philip Krumholtz, tenor.
8:30-9:00 P. M.—Breen's Syncopaters.

WFBH, NEW YORK—273.

11:00 A. M.—Vocal and instrumental solos; readings.
11:00 M.—Circle Five Orchestra.
2:00-6:15 P. M.—Vocal and instrumental solos; news; sports review.
6:15 P. M.—Society Dance Orchestra.

WOR, NEWARK—405.

7:00 A. M.—Gym class.
2:30 P. M.—Landau's Serenaders.
3:30 P. M.—"What If You Were Alone in New York?" by Florence Hunt.
3:45 P. M.—"Doing Many Things," by Norma Mitchel.
6:15 P. M.—Ottalie Winn, soprano.
6:50 P. M.—Man in the Moon Stories.
7:00 P. M.—Ottalie Winn, soprano.
7:15 P. M.—Sports resume.

WAAM, NEWARK—263.

3:00 P. M.—Market prices; music; amateur radio news.
6:00 P. M.—Sport talk; orchestra; songs; stories.

WEW, TARRYTOWN—273.

3:00 P. M.—Police reports.
6:00 P. M.—Music.
6:40 P. M.—Talk by H. C. Brokaw.
6:45 P. M.—Music.

WFI, PHILADELPHIA—395.

10:15 A. M.—Market and live stock reports.
1:00 P. M.—Meyer Davis Orchestra.
1:56 P. M.—Agricultural reports.
3:00 P. M.—Chicago grain market closing prices.
3:05 P. M.—Spanish program.
6:20 P. M.—Davis Orchestra; sports results.
7:00 P. M.—Bedtime stories.

WIP, PHILADELPHIA—509.

1:00 P. M.—Tea Room Orchestra.
1:20 P. M.—Weather forecast.
3:00 P. M.—Popular program.
4:00 P. M.—"The Psychopathic Child," by Dr. N. W. Winkleman.
6:00 P. M.—Weather forecast.
6:05 P. M.—Dinner dance music.
6:40 P. M.—Market reports.
7:00 P. M.—Bedtime stories; roll-call.

WOO, PHILADELPHIA—509.

11:00 A. M.—Organ recital.
11:20 A. M.—Weather report.
11:35 A. M.—Time signals.
12:00 M.—Tea Room Orchestra.
3:15 P. M.—Grand organ; trumpets.
7:30 P. M.—Orchestra; sports results; police reports.
8:30 P. M.—Studio program.
9:10 P. M.—Vocal and instrumental concert.
9:55 P. M.—Time signals; weather.
10:00 P. M.—Organ recital.
10:30 P.M.—Sylvania Orchestra.

WDAR, PHILADELPHIA—395.

11:45 A. M.—Daily almanac.
12:00 M.—Organ; orchestra; songs.
2:00-3:00 P. M.—Orchestra; playlet.
4:30 P. M.—Dance program.
6:45 P. M.—Sporting results.
7:30 P. M.—Dream Daddy.
8:00 P. M.—Book review; studio recital; playlet.
10:00 P. M.-1:00 A. M.—Arcadia Orchestra; studio features.

WFAN, ATLANTIC CITY—275.

3:00 P. M.—Seaside Orchestra.
7:30 P. M.—Seaside Orchestra.

WBZ, SPRINGFIELD, MASS.—337.

11:55 A. M.—Time signals; weather and market reports.
3:00 P. M.—Dinner concert.
7:00 P. M.—Market reports; book review; educational talk.
7:30 P. M.—Bedtime story.
8:55 P. M.—Time signals; weather report.
10:00 P. M.—J. K. Murray, tenor; Clara Lane, soprano.
10:30 P. M.—James Higgins, reader.
11:00 P. M.—Philharmonic Trio; A. E. W. Bach, baritone.
11:30 P. M.—McEnelly's Orchestra.

WGY, SCHENECTADY—380.

11:55 A. M.—Time signals.
12:00 P. M.—Stock market report.
12:40 P. M.—Produce market report.
12:45 P. M.—Weather forecast.
12:50 P. M.—Lettuce report.
2:00 P. M.—Music; talk, "Hints for the Home Maker."
3:00 P. M.—Produce and stock market quotations; news.
4:30 P. M.—Children's stories.
7:00 P. M.—Sunday school lesson.
7:45 P. M.—Health talk.
7:50 P. M.—Band; vocal solos; address.
8:30 P. M.—Band; Elisabeth Daniels, soprano; address.

WJAR, PROVIDENCE—360.

10:00 A. M.—Housewives' program.
1:05 P. M.—Twin Elm Orchestra.
1:45 P. M.—World's Series game.
3:00 P. M.—Assumption Choir; chorus; vocal solos.
11:00 P. M.—Biltmore Orchestra.

WRAN, PROVIDENCE—273.

11:55 A. M.—Time signals.
12:00 M.—Orchestra; weather report.
4:00 P. M.—Music; weather report.
8:00 P. M.—Helen Place, soprano; H. Strong, tenor.
9:15 P. M.—Merrymount Double Male Quartet.
10:00 P. M.—Emery Orchestra.

WRAD, PROVIDENCE—361.

3:30-4:00 P. M.—Concert.
7:00 P. M.—Stories.
8:15 P. M.—Rathkeller Trio.

WDBH, WORCESTER, MASS.—468.

11:30 A. M.—Musical selections.
12:00 M.—Market and weather reports.
1:45 P. M.—World's Series game.
4:00 P. M.—Musical selections.
6:30 P. M.—Stock market report.
7:00 P. M.—Bedtime stories.
8:00 P. M.—Concert.

WGI, MEDFORD, MASS.—360.

7:45 P. M.—Boston police reports; code practice; closing stock market reports.
8:00 P. M.—Talk by M. B. Cowley.

WEEI, BOSTON—360.

1:00 P. M.—Chamber of Commerce luncheon.
1:45 P. M.—World's Series game.
7:00 P. M.—Big Brother Club meeting.
7:30 P. M.—Musicale.
11:00 P. M.—Sinfonians Orchestra.

WNAC, BOSTON—476.

10:30 A. M.—Women's Club talks.
12:15 P. M.—King's Chapel services.
1:00 P. M.—Shepard Colonial Orchestra.
4:00 P. M.—Shepard Colonial Orchestra.
6:00 P. M.—Children's half-hour.
6:30 P. M.—Dinner dance.
8:00 P. M.—Merrymount Double Male Quartet.

WCAP, WASHINGTON—469.

1:45 P. M.—World's Series game.
7:30-9:00 P. M.—U. S. Navy Band.
9:00-9:15 P. M.—"Foreign Affairs," by Captain G. Gordon-Smith.
9:15-8:30 P. M.—To be announced.
8:30-9:45 P. M.—Science news of the week.
9:45-10:00 P. M.—To be announced.
10:00-12:00 P. M.—Wardman Park Orchestra.

WRC, WASHINGTON—469.

3:00 P. M.—Fashion developments.
3:10 P. M.—Arthur McCormick, baritone.
3:20 P. M.—"Beauty and Personality," by Elsie Pierce.
3:25 P. M.—Current topics.
3:35 P. M.—Piano recital.
3:50 P. M.—Talk.
4:00 P. M.—Song recital.
5:15 P. M.—Time signals; weather forecast.
6:00 P. M.—Stories for children.

WMAF, SOUTH DARTMOUTH, Mass.—360.

1:45 P. M.—World's Series game.
6:00-7:30 P. M.—Same as WEAF.
7:30-10:30 P. M.—Vocal and instrumental concert.

WHAM, ROCHESTER—353.

3:30-4:00 P. M.—Eastman Orchestra.
5:00-6:00 P. M.—Organ recital.
6:56 P. M.—Weather and market reports.
7:00-7:30 P. M.—Eastman Orchestra.
7:30 P. M.—Baseball scores.

WGR, BUFFALO—319.

10:35 A. M.—Weather forecast.
12:00 M.—Market and weather reports.
12:30 P. M.—Organ.
2:00 P. M.—World's Series game.
7:00 P. M.—Concert.
8:30 P. M.—Dinner music.
7:30 P. M.—News; market reports.
7:45 P. M.—Address by Harriet Blanch.
8:15 P. M.—Popular songs.
8:45 P. M.—Talk by Mrs. C. Hamlin.
9:00 P. M.—Music.
11:00 P. M.—Supper music.

KQV, PITTSBURGH—270.

3:00-3:30 P. M.—Music; news; weather report.
9:00-10:00 P. M.—Music.

KDKA, PITTSBURGH—326.

9:45 A. M.—Market reports.
11:55 A. M.—Time signals; weather forecast; market reports.
12:15 P. M.—Daugherty's Orchestra.
6:30 P. M.—Organ recital.
7:15 P. M.—Children's stories.
7:30 P. M.—News.
7:40 P. M.—Market reports.
8:00 P. M.—Talk.
8:15 P. M.—"Football Coaching," by Guy M. Williamson.
8:30 P. M.—Band; Alice Smith, soprano; F. R. Cox, baritone.
9:55 P. M.—Time signals; weather forecast.

WCAE, PITTSBURGH—462.

1:45 P. M.—World's Series game.
6:30 P. M.—Dinner concert.
7:30 P. M.—Bedtime story.
8:30 P. M.—Music.

CKAC, MONTREAL—425.

1:45 P. M.—Mount Royal Orchestra.
4:00 P. M.—Weather; stock reports.
4:30 P. M.—Ilo lesson.

CFCF, MONTREAL—440.

7:30-8:00 P. M.—Stories; business reports.
8:00-9:30 P. M.—Stroller's Orchestra; songs.

WHK, CLEVELAND—283.

8:00 P. M.—Cleveland Six Orchestra; songs.

WWJ, DETROIT—518.

8:30 P. M.—Detroit News Orchestra; D. Pratt, baritone; Deora Wolfe, piano.

WCX, DETROIT—517.

6:00 P. M.—Dinner concert; baseball scores.
7:00 P. M.—Music.

WLW, CINCINNATI—422.

5:00 P. M.—French lesson; piano recital.

WHAS, LOUISVILLE—400.

8:30-10:00 P. M.—Instrumental trio; news; standard time announced at 10 o'clock.

WSB, ATLANTA—429.

11:45 P. M.—Petrel Orchestra.

KYW, CHICAGO—536.

6:00-8:30 P. M.—Dinner concert.
8:30-9:00 P. M.—Popular program.
10:30 P. M.-1:30 A. M.—Midnight revue.
1:30 A. M.—Organ recital; news every half hour.

WMAQ, CHICAGO—448.

7:30 P. M.—La Salle Orchestra.
9:00 P. M.—Wide-Awake Club program.
9:30 P. M.—Musical geography.
10:00 P. M.—To be announced.

WGN, CHICAGO—370.

7:30-8:30 P. M.—Music; features.
9:30-10:30 P. M.—Musical program.
11:30 P. M.-12:30 A. M.—Features; music.

WLS, CHICAGO—345.

7:00 P. M.—Market summary; farm news.
7:30-11:40 P. M.—Organ; Lullaby Time; orchestra; farm talks; drama.

WEBH, CHICAGO—370.

8:00-9:00 P. M.—Orchestra; songs.
10:00-11:00 P. M.—Orchestra; songs.
12:00 P. M.-1:00 A. M.—Orchestra; songs.

WOC, DAVENPORT, IOWA—484.

7:45 P. M.—Sport news; weather forecast.
8:00 P. M.—Bedtime stories.
8:20 P. M.—Educational lecture.
9:00 P. M.—Orchestra.

KSD, ST. LOUIS—546.

9:00 P. M.—Sixth Infantry Band.

WEO, DES MOINES—526.

8:30 P. M.—Vocal and instrumental solos.

WOI, AMES, IOWA—360.

10:30 A. M.—Weather report.
1:30 P. M.—Chimes; market and weather reports; agricultural talk.
10:30 P. M.—Weather report.

WCAL, NORTHFIELD, MINN.—360.

10:45 A. M.—Chapel services.
9:30 P. M.—Book talk.

WCCO, MINNEAPOLIS—417.

7:30 P. M.—Dinner concert.
9:00 P. M.—Fire prevention talk.
9:30 P. M.—Barrett's Band.
10:00 P. M.—Weather report.

WDAF, KANSAS CITY—411.

6:50-7:00 P. M.—Market, weather, time, road reports.
7:00 P. M.—Music; piano lesson; stories; dance orchestra.
9:00-10:30 P. M.—Orchestra; minstrels.
12:45 A. M.—Nighthawk Frolic.

WMC, MEMPHIS—500.

9:30 P. M.—Britling's Orchestra.
12:00 P. M.—Midnight Frolic.

WOAW, OMAHA—526.

7:00 P. M.—Dinner concert.
10:00 P. M.—Band; vocal and instrumental solos.

KFDM, BEAUMONT, TEXAS—306.

9:00-11:00 P. M.—Band concert.

WFAA, DALLAS—476.

9:30 10:30 P. M.—Music.

WBAP, FORT WORTH—476.

8:30-9:30 P. M.—Band concert.
10:30-11:45 P. M.—Old Time Fiddlers.

KHJ, LOS ANGELES—396.

1:00 P. M.-1:00 A. M.—Music.
1:00-2:00 A. M.—Hickman's Orchestra.

KFI, LOS ANGELES—469.

12:00 P. M.-1:00 A. M.—Studio program.
1:00-12:00 A. M.—Music.
2:00-3:00 A. M.—Cocoanut Grove Orchestra.

KLX, OAKLAND—509.

11:00-1:30 A. M.—Orchestra; talk; vocal solos; organ.

RCA

RADIOLA SUPER-HETERODYNE
AND ALL NEW 1924 MODELS
De Forest D12 and Atwater-Kent 5-tube Cabinet Model Ready for Delivery
UNLIMITED GUARANTEE WITH ALL STANDARD SETS AND PARTS
Liberal allowance on your old set in exchange for the most modern R. C. A. Radiolas, De Forests, Neutrodynes, etc.

SHEARN
1122 Madison Av., at 84th St.
Butterfield 0450. Closes 7 P. M.
8 East Fordham Road
Kelley 6005. Closes 10 P. M.

DAVEGA

VISIT any one of our 12 convenient shops and see the newest and latest in Radio.

EASTMAN RADIO OUTFIT

$99 COMPLETE! FREE INSTALLATION 5 DAY FREE TRIAL

5 TUBES!

$3 WEEKLY with small down payment

Nothing Else to Buy—No Extras!
WHAT YOU GET
1 5-Tube Eastman Receiving Set
5 Tubes
1 Loud Speaker
1 90-Ampere Storage Battery
2 45-Volt B Batteries
Lead-in Wire Aerial Wire
Lightning Arrester, Etc.

DAVEGA RADIO POLICY
Reliable Merchandise. Installed Properly. Satisfaction Guaranteed.

SAVE AT DAVEGA

United Sport Shops

STORES ALL OVER NEW YORK

DOWNTOWN
10 Wall Street. Opposite New York Stock Exchange.
18 Cortlandt Street. Convenient to Hudson Terminal.
28 John Street. Near Nassau Street.
261 Broadway. Near 19th Street.
2065 Fourth Avenue. At 125th Street.

MIDTOWN
103 West 23d Street. Near 6th Avenue and Pennsylvania Station.
251 Sixth Avenue. At 32d Street and Pennsylvania Station.
111 East 42d Street. Commodore Hotel at Grand Central Station.
1790 Broadway. Columbus Circle at 60th Street.

UPTOWN
125 West 125th Street. Harlem Store.
558 West 181st Street. Washington Heights Store.
1011 So. Boulevard. Bronx Store.

IF NOT CONVENIENT TO CALL, SEND THIS COUPON FOR INFORMATION
DAVEGA—231 Broadway, New York
Send me full details of Eastman Radio.
Name .....
Address .....

Vantine's extends congratulations to the Chinese Republic on this the thirteenth anniversary of that nation's independence. May the wonderful progress continue, and we offer our good wishes for its future peace and prosperity.

VANTINE'S

The House of the Orient

39th St., Just West of Fifth Ave., New York City

Oriental Specialties Afternoon Tea

Luncheon 12 to 2 Afternoon Tea

Like Taking a Trip to the Orient

One of the quaintest, most picturesque and restful spots in New York is the "White Cloud" Chinese Tea Room on the balcony at Vantine's. Here the delightful Oriental atmosphere prevails. There is an artistic blending of colorful Oriental furnishings and decorations. Chinese and Japanese maids, in native costume, serve the guests with courteous and pleasing attention. It seems as if one were actually lunching in the Orient. It is an every-day occurrence for our patrons to sit at a table, survey the Oriental displays on the main floor, and plan a special Oriental room, sun porch or corner in the home. The "White Cloud" is the most distinctive tea room in the great shopping district of Fifth Avenue.

Good News For Mah Jong Players

New Importation from China of a Mah Jong set that will prove a delight to the admirers of the fascinating game. This set is up to the Vantine high standard for clean, clear tiles. Also these tiles are full size, bone on bamboo, and most carefully dovetailed. The flat, mahogany finished case will prove convenient. This is a feature at

$8.75

Other sets at $12.75, $15, $25 and up to $100.

Jeweled Compact Case

Brilliant design, with first quality powder and puff. Always attracts attention because it is a Vantine idea. Also comes in a butterfly pattern. It's classy and sells at

$1.75

Mail and Telephone Orders Promptly Filled
Vantine's Is a Permanent Oriental Exposition

WANNER
Furniture

50,000 Square Feet brimful of furniture of "Made to Order" Quality at the lowest prices in the city

Our budget plan for those who desire to furnish their home out of Income rather than Capital, will interest you.

10 PIECE DINING ROOM SUITE

Italian 17th Century in combination Walnut, finished in desirable light brown tone. The panels of the Server, Buffet and Silver Cabinet are exquisitely inlaid with Herringbone Walnut, producing an appearance that will grace any Dining Room. 66 in. Buffet, Console Serving Table, Enclosed Silver Cabinet, Extension Table, 5 Side and 1 Arm Chairs, covered in Tapestry. Price $295.00

DINING ROOM SUITES

10 piece Early Italian comb. Walnut. Price	$250.00
10 piece Jacobean Oak. Price	275.00
10 piece Jacobean Walnut. Price	345.00
10 piece English design Walnut. Price	415.00
10 piece Italian Renaissance Walnut. Price	425.00
10 piece Hepplewhite Walnut. Price	432.00
10 piece Spanish Walnut. Price	442.00
10 piece Elizabethan Walnut. Price	475.00
10 piece French Walnut Gothic design. Price	750.00
10 piece Mahogany Sheraton design. Price	910.00
7 piece French Walnut, Decorated. Price	$375.00
7 piece Black and Gold Decorated Lacquer. Price	395.00
7 piece French Walnut. Price	407.00
9 piece Mahogany and Maple. Price	568.00
8 piece Mahogany and Rosewood. Price	597.00

BEDROOM SUITES

4 piece Comb. Walnut. Price	$185.00
6 piece Antique Ivory. Price	235.00
7 piece French Walnut. Price	295.00

LIVING ROOM SUITES

3 piece Tapestry suite. Price	$187.00
3 piece Mohair and Brocatelle suite. Price	325.00
2 piece Mohair and Brocatelle comb. suite, solid mahogany hand carved frame. Price	375.00
3 piece Mohair and hand loom Tapestry design suite. Price	425.00
3 piece Mohair and Brocatelle suite, carved frame, loose cushion arms. Price	595.00
3 piece Mohair and Frieze suite, carved Walnut frame. Price	663.00

ARM CHAIR in Mohair, Velour, Hand Block Linen, Chintzes and Damasks. Reversible loose cushion. Web construction; custom made throughout. Special Sale $27.50

Imported Tables in Antique Oak, Nest of 3. Price $16

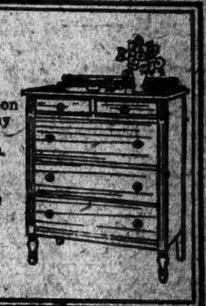

Combination Mahogany Chest Drawers. Price $48

33 East 47th Street. Thonet

WANNER Co., Inc. *Just East of Madison Ave.*

OPEN SATURDAY UNTIL 7 P.M. OPEN ALL DAY MONDAY, OCTOBER 13th

Hedge Plants

California Privet

Just the thing to hedge in your property

Express Prepaid

At this season of the year when you are considering hedging in your property, so as to define boundary lines between you and your neighbor, you will probably be considering what plants will best serve the purpose.

Our stock of California Privet has never looked better.

Plant your hedge this month and get six months' start over spring planting.

$2.00 per 25 $7.00 per 100
$60.00 per 1000

Call at our store or mail your order to us.

Stumpp & Walter Co
30-32 Barclay St. New York

Bigfelo®—
Shortfelo®—
Longfelo®—
What size 'fellow are you?

We've those three special sizes in pajamas, as well as the "regulars" to help you to a good night's sleep.

Surah twill and oxford, plain white.
Outing flannel, striped.

®Registered Trademarks.

ROGERS PEET COMPANY

Broadway at Liberty — Broadway at Warren — Broadway at 13th St.
Herald Sq. at 35th St. — "Five Convenient Corners" — Fifth Ave. at 41st St.

For Columbus Day

Evangeline Chocolates

$1 the pound

Ripe red berries, crushed and cooked into the fondant give the true fruity flavor of Evangeline Strawberry creams.

Happiness CANDY STORES

"Happiness in Every Box"

BOOKS LAID BARE.

Samuel Bradford's new book, "Bare Facts," in which he dissects eight, among them Voltaire, Charles Lamb and Keats, reviewed by Percy A. Hutchison in The New York Times Book Review next Sunday.

REGISTER TODAY.

Polling places in New York City for the registration of voters will be open today from 6 P. M. to 10:00 P. M. If you do not register you cannot vote.

THE NATIONAL CITY COMPANY

Tax Exempt Bonds

	Yield %
Baltimore, Md.	4.15
Ridgewood, N. J.	4.20
Nutley, N. J.	4.30
Los Angeles	4.35
San Francisco	4.35
Winston-Salem, N.C.	4.45
Grimes Co., Texas.	5.00

Complete information on any of these issues upon request.

The National City Company
Main Office: National City Bank Building
Uptown Office: 42nd St. & Madison Ave.

Investors

will find our current bond circular of interest. It lists over 140 issues of conservative bonds we are offering.

Ask for circular A-11

Harris, Forbes & Co
Pine St., Cor. William
NEW YORK

Legal Investment for Savings Banks in New York State

$25,000
STATE OF
North Dakota
5½% Gold Bonds
Due January 1, 1948
To yield 4.60%

Bonbright & Co.
Incorporated
25 Nassau Street, New York

Bonds

Baltimore County., Md.
Metropolitan District
Water & Sewer 4½%
Due 1935-53
Prices to Yield
4.15%

Colston, Heald & Trail
Telephone Rector 6960
100 Broadway — Keyser Bldg.
New York — Baltimore

EXEMPT FROM ALL FEDERAL INCOME TAXES

Legal Investment for Savings Bank and Trust Funds in New York, New Jersey and Massachusetts

City of Elizabeth
New Jersey
4½% Gold Bonds
Due May 1, 1930
Legality approved by Messrs. Reed, Dougherty & Hoyt
Price to yield 4.125%

B. J. Van Ingen & Co.
46 Cedar St. New York
Telephone John 6364

FINANCIAL MARKETS

Fractional Recovery in Stocks, Firmness in Bonds—Advance in Sterling.

Yesterday's really important incident, the Government's grain crop estimate, was not made public until after the closing of the market. It left prices, on the Stock Exchange and elsewhere, to move under the same ineffective influences as have prevailed throughout the week. The stock market moved up fractionally, but with very slight increase in the total transactions; bonds were strong again, with the Treasury 4¼ per cents nearly reaching their high record price; cotton lost another quarter-cent per pound, selling at the lowest price in a fortnight and 2 cents under the high mark of a week ago.

Evidently the strength in bonds reflected belief that the money rate is not destined to play any part in this season's situation. Naturally, the market took great interest in the announcement of the impending German loan and its terms of issue. In so far as yesterday's forecasts represented exactly the price and interest rate at which the loan will be floated, it will probably be agreed that they are slightly more favorable to Germany than had been commonly expected. But the loan is, after all, a comparatively small one. No one disputes the magnitude of the actual economic resources which that Government has to pledge; so that the only essential question of doubt which remains to be settled is the extent to which war antipathies, dislike of Germany's financial conduct since the war, and perplexity over the recent "war loan speculation" fiasco, will affect subscriptions. The curious thing about that recent war loan hysteria is the well-known fact that Germany's refusal to "revalue" these older loans was really an essential factor in the Dawes scheme of which the new loan is a consequence.

What the speculative grain market thought of the Government crop report will not be known until today's markets open. The figures were extremely interesting. The forecast of the corn yield is reduced in about the proportion suggested by the more careful private estimates. It foreshadows a harvest 54,000,000 bushels under the September estimate and less by 595,000,000 bushels, or 17½ per cent., than the crop of 1923.

But the forecast does not vitally alter the corn position from what it was a month ago, and it will be remembered that the market's excited talk of "crop destruction," a fortnight or so ago, assumed such widespread ruin as should amount to a new calamity. As was the case with cotton, the serious damage is shown in the estimates by States to have affected only a small portion of the producing belt—chiefly the political battle centre, Iowa. What is possibly also to the point, yesterday's forecast of the yield is barely 2½ per cent. below the estimate of last July, yet in the intervening period the price for December corn has advanced from 86 cents a bushel to $1.20½. It closed yesterday at $1.13⅝.

The report on the other grain crops told a different story. With them, the September report had largely increased the forecast from previous months, but yesterday's statement marked up the indicated yield on wheat by 50,000,000 bushels, on oats by 23,000,000 and on rye by 7,000,000. To Minnesota and the two Dakotas, where La Follette began his campaign on the basis of poor harvests and "dollar wheat," yesterday's report assigns 15,971,000 bushels more of wheat than the September forecast, 61,994,000 more than in the year's first estimate of July, and 77,325,000 more than last year's harvest, an increase of no less than 74½ per cent.—this with the present market price for December delivery 33 cents per bushel above the price when the July estimate was made and 40 cents above the price of a year ago.

MONEY.

THURSDAY, OCT. 9, 1924.

Business in Stock Exchange demand loans was very quiet at 2½ per cent., unchanged from charge of two preceding sessions. A little was done in Government money, at 2 per cent., and 2½ on acceptances. Fixed period market was also dull, day's business running to April 30, next maturity at 3¼ per cent. However, offerings were greater than demand and but moderate amount was taken. Both business money markets were without feature, discounts continuing as previously.

Call Loans.

Renewals.	High.	Low.	Last.	Wednesday's Year Last.	Ago
	2½	2½	2½	2¼	4½

Time Loans.

	Thursday.	Wednesday.
Sixty-ninety days	2¼@3	2¼@3
Four, five and six months	3¼@3½	3¼@3½

Commercial Paper.

	Thursday.	Wednesday.
Best names, 4 to 6 mos.	3 @3¼	3 @3¼
Other names, 4 to 6 mos.	3½	3½

Rediscount Rate, Reserve Bank.

Rate on all classes of rediscountable paper, 3 per cent. Rate fixed Aug. 6, when it was reduced from 3½ per cent.

Bankers' Acceptances.

Call loans against acceptances ..... F
Prime bankers' acceptances, eligible for purchase or rediscount by Federal Reserve banks. Rates quoted are for discount at purchase:

	Bid.	Asked.
30 days	2½	2
60 days	2¾	2¾
90 days	2¾	2¾
Four months	2¾	2¾
Six months	2¾	2¾
Non-member and private bankers, 60-90 days	3¼	3¼

London Market.

Money in London ½ lower at 2¾ per cent.; short bills unchanged at 3 9-16@ 3¾ per cent.; three months' bills unchanged at 3 11-16@ 3¾ per cent.

Gold bullion 6d lower at 92s 5d per fine ounce. Taking the British Mint standard price of 85s per fine ounce as par, the market quotation of gold would represent a London price of 108⅝. Highest for the year to date, 113 1-3, on Jan. 21; lowest, 108 9-16, on Aug. 11. The highest price since open trading in gold was resumed at London in September, 1919, was 140⅝, on Feb. 6, 1920; the lowest, 102¼, on Feb. 21, 1923.

Clearing House Exchanges.

Exchange of checks at the New York Clearing House, $678,000,000; balances, $81,000,000; Federal Reserve credit balances, $70,000,000; exchanges this day a year ago, $630,000,000.

SILVER BULLION.

Bar silver in London 1-16d up at 36 1-16d per ounce; New York price ⅛ up at 72⅝.

Range for 1924:

	Highest.	Lowest.
London	38 1-16d Oct. 8	32 1-16d Apr. 7
New York	72⅝ Oct. 8	63⅜ Jan. 11

Range for 1923:

London	32 1-16d Dec. 19	29 1-16d Feb. 8
New York	66⅛ Mar. 27	56⅛ July 31

STEEL MERGERS EXPECTED.

Schwab Is Reported to Be Buying the Pittsburgh Company.

Rumors of impending steel mergers persist in the financial district despite official denials by steel company heads. Yesterday advices were received from Pittsburgh that Speyer and Company had obtained an option on the holdings of the common stock of the Pittsburgh Steel Company. It was also stated that the banking firm was acting for Charles M. Schwab, personally, and that the Bethlehem Steel Corporation was in no way connected with the transaction.

At the offices of Speyer & Co. it was stated that there had been no change in the control of Pittsburgh Steel, which is held by Pittsburgh interests. The report that the firm had obtained an option on the holdings of Pittsburgh Steel common, however, was neither confirmed nor denied.

It was officially denied, however, that the Bethlehem Steel Corporation had any interest in the reported change of control of the Pittsburgh Steel Company. No information could be obtained as to whether or not the transactions were for the personal account of Mr. Schwab.

$9,000,000 FOR EQUIPMENT.

Southern Railway Prepares for Heavy Business This Winter.

The Southern Railway Company has just completed the purchase of new equipment costing approximately $9,000,000, according to information given out yesterday by officials of the company. All of the new equipment is for delivery in November and December, for the winter business.

Includes in the purchases were 5,000 box cars, 250 flat cars, 250 stock cars, twenty-five passenger cars; ten baggage express cars, six dining cars, twenty-six heavy Mikado-type freight locomotives, fifteen heavy Pacific type locomotives and ten eight-wheel switching engines. The passenger and flat cars are to be all steel and the box and stock cars with steel underframes.

New York Central Appointment.

H. E. Daly has been appointed general agent of the passenger department of the New York Central Lines covering northern Illinois. His headquarters will be at 552 Jefferson Building, Peoria, Ill.

NEW YORK STOCK EXCHANGE TRANSACTIONS

THURSDAY, OCTOBER 9, 1924.

Day's Sales.	Wednesday.	Tuesday.	A Year Ago.	Two Years Ago.	Year to Date.	Same Period 1923.	1922.	1921.	1920.
527,600	457,000	437,390	669,550	Holiday	184,907,951	178,684,897	202,279,526	130,120,147	172,412,279½

1924 High.	1924 Low.	Sales.	Stock and Dividend Rate.	First.	High.	Low.	Last.	Net Ch'ge.	Closing Bid.	Closing Ask.
82½	73½	100	Adams Express (6)	80½	80½	80½	80½	+ 1½	80½	80¾
12⅝	6	200	Advance Rumely	9⅞	9⅞	9⅞	9⅞		9	10
89⅝	67½	900	Air Reduction (10)	83	84	82½	84	+ 1½	83½	83¾
11¼	4½	300	Ajax Rubber	9¼	9½	9¼	9½		9¼	9½
¾	¼	100	Alaska Gold Mines	¼	¼	¼	¼		¼	½
79	65	1,400	Allied Chem. & Dye (4)	72½	73¾	72½	72½	+ ½	72¾	73¼
65¼	41½	1,200	Allis-Chalmers Mfg.	59½	59¾	59	59	+ ¾	60	60
13⅝	7½	900	Am. Agricultural Chem.	11⅞	11⅞	11⅝	11⅝		11½	12½
41⅞	16¾	300	Am. Agricul. Chem. pf.	33½	33⅞	33½	33½	+ ½	34½	35½
49½	36	500	Am. Beet Sugar (4)	40¼	40¼	40	40¼		40	40¾
38½	22¼	100	Am. Bosch Magneto	25½	25½	25½	25½		25½	25⅝
139¾	93½	32,400	American Can (16)	130⅝	133	130⅝	131⅞	+ 1½	131½	132
25	21⅝	100	Am. Chain, Class A (2)	22	22	22	22		22	23¼
36¼	14½	300	American Chicle (2)	31½	31½	31	31	- ½	31½	32
5⅝	2½	600	Am. Druggist Syndicate	5⅝	5⅞	5⅝	5⅞		5⅝	6
122⅞	88	400	American Express (6)	116⅜	116¾	116½	116½	+ 3	116	116¼
121½	93	900	Am. & For. Pw 2nd pf. (7)	116	116	115¾	115¾	+ ½	115	116
18⅝	7⅛	600	Am. Hide & Leather	9⅛	9⅜	9⅛	9⅜	+ ¼	9¼	10
66½	50½	400	Am. Hide & Leather pf.	63¾	63¾	63¾	63¾	+ ¾	63½	64½
86	72	900	American Ice (7)	76	76½	75	76½	+ 1½	76½	77
25⅝	17⅝	900	American International	25⅜	26¼	25⅜	25⅝	+ ¼	25	25⅜
22⅝	13½	100	American Linseed	19	19	19	19	- ½	18	19½
45	30	100	American Linseed pf.	41	43	41	41	+ ¼	41	41¾
83¾	70½	400	Am. Locomotive (6)	79	79	79	79	+ ¼	78¾	79
49⅛	35¾	700	American Metal (3)	45¾	46¾	45¾	46¾	+ ¾	46	46½
119	94¼	200	American Radiator (4)	117	117¼	117	117¼	+ 1½	116¾	117
83	82	300	Am. Railway Express (6)	82	83	82	82½		81½	82
8	5⅝	200	Am. Safety Razor (50c)	8	8	8	8	- ¼	8	8¼
78½	67½	7,100	Am. Smelt. & Ref. (6)	74	75¼	74	74¾	+ ¼	74½	74¾
105	99	500	Am. Sumatra Tobacco	105	106	104	105¾	+ ¾	103	104
159	134	500	American Snuff (15)	146¾	146¾	146¾	146¾	- ¾	146	147
43¾	35¾	100	Am. Steel Foundries	36½	36½	36½	36½		35¾	36½
61¾	35¾	2,000	Amer. Sugar Refining	44⅞	45⅞	44⅞	45⅜	+ ⅜	45	45¼
99⅞	79	900	Am. Sugar Ref. pf. (7)	88½	89	88	89	+ ¾	89	89¾
28⅝	6⅝	100	Am. Sumatra Tobacco	7⅝	7⅝	7⅝	7⅝	- ⅛	7¼	7⅝
136¾	113	700	Am. Tel. & Tel. (9)	129¾	130⅞	129¾	130⅞	+ 1	130¾	131
150⅝	110⅝	1,600	American Tobacco (12)	163¾	164¾	163¾	164¾	+ 2¼	163	164
140⅝	75½	100	Am. Woolen pf. (7)	96¾	96¾	96¾	96¾		96	97
137	104⅝	100	American Woolen (8)	106	109¾	105	106½	+ 1⅝	106½	108
87	57⅝	100	American Woolen pf. (7)	87	87	87	87	+ ⅝	87	87½
96¾	90	100	American Zinc, L. & S.	96¾	96¾	96¾	96¾		96	97
7¾	7	200	American Zinc, L. & S. pf.	7¾	7¾	7¾	7¾		7¾	8
28¼	26¾	400	American Zinc, L. & S. pf.	28¼	28¾	26¾	27¾	+ ¾	25	25
35⅝	30	3,000	Anaconda Copper	35⅝	36¾	35⅝	36	+ ¼	35¾	36
93⅞	83¾	100	Armour & Co. Del. pf. (7)	89	89	89	89	+ 1	89½	90
14⅝	8	100	Arnold, Constable & Co.	8¼	8¼	8¼	8¼		8	9
27¾	27¼	100	Associated Oil (1½)	28¾	28¾	28½	28½	+ ⅛	27⅞	28⅝
109	97¼	1,000	Atch., Top. & Santa Fe (6)	105¾	105¾	105¼	105¼	+ ¼	105½	105¾
93¾	86½	700	Atch., Top. & S. Fe pf. (5)	91¾	91¾	91¼	91½	+ ⅛	91¼	91½
3½	1⅝	900	Atlanta, Birm. & Atl.	2⅝	2⅝	2⅝	2⅝		2⅝	2¾
138¼	113	500	Atlantic Coast Line (15)	133¼	133¾	132½	133½	+ 1½	132½	133¾
110⅜	100⅜	100	Atlantic, Gulf & W. Indies	15	15	15	15		15	16
140¾	75½	100	Atlantic Refining	86	86	86	86	+ 1	85½	86
137	104⅝	7,600	Baldwin Locomotive (7)	121¼	122⅝	121¼	121½	+ ¾	121½	121¾
65	52½	2,300	Baltimore & Ohio (5)	62⅝	62⅝	62⅝	62⅝	+ ⅛	62½	62¾
53	32½	1,100	Bayuk Cigars	46¾	47	46¾	47	+ ¼	47	47½
63¾	41⅝	600	Bethlehem Steel	43¾	43¾	43¾	43½	- ½	43½	45
7⅛	3½	400	Booth Fisheries	4	4	4	4		3⅞	4
120	107⅞	900	Bklyn. Edison Electric (8)	117¼	117⅝	116¼	116¾	+ ½	116¼	117¼
29¾	13⅞	5,300	Bklyn.-Manhat. Transit	24	24⅝	24	24	+ ¼	24	24½
70¾	46⅝	1,400	Bklyn.-Manh. Tran. pf. (6)	68	68	68	68	+ ¾	67½	68
80¾	66¾	1,400	Brooklyn Union Gas (4)	75¾	76¼	75¾	76	+ ¼	75¾	75¾
62⅛	40	1,400	Buff. R. & P. (4), old stock	56	56¾	56	56¾		56	65
27	15⅝	400	Burns Brothers, Cl. B (2)	24⅞	24⅞	24⅝	24⅝	- ⅛	24⅝	24½
68¾	65¾	1,100	Burroughs Add. Mach. (3)	66¾	66¾	65¾	66¾		66½	67
20⅜	14	600	Butte & Superior	16	16⅜	16	16⅜	+ ⅛	16⅜	16⅞
22⅝	20	400	California Packing (6)	90¾	90¾	90	90	- ¾	90	92
29⅝	19¼	1,400	Calif. Petroleum (1½)	21¾	21¾	21¼	21¼	- ¾	21¼	21¾
5⅝	2¾	700	Calumet & Arizona (2)	3⅝	3⅝	3⅝	3⅝		3⅝	3¾
54⅞	37⅝	200	Calumet & Hecla (20c.)	48	49	48	49	+ 1	48½	49
19¾	15⅛	100	Canadian Pacific (10)	15⅝	15⅝	15⅝	15⅝	+ ⅛	15⅝	16
154¼	142⅜	600	Central Leather Co. pf.	147¾	147¾	147¼	147¼	+ ¼	147¼	148
52⅜	20¼	900	Central Leather Co. pf.	42⅝	43⅛	43	43	+ ¼	43	43¼
122⅞	79	300	Associated Dry Goods (5)	118¼	118¼	118¼	118¼	- ¼	118	120
239½	198	100	Central R. R. of N. J. (12)	230	230	230	230		227	235
29⅝	22⅝	100	Century Ribbon Mills (2)	27½	27½	27½	27½	+ ¾	26¾	27½
49⅝	44⅝	2,600	Cerro de Pasco Copper (4)	45½	46⅜	45½	46	+ ¼	45¾	46⅛
25⅞	24⅞	200	Certain-teed Products	36	36	36	36		35	37½
32⅝	30⅝	3,000	Chandler Motor (5)	30⅝	31	30⅝	31	+ ¼	30⅝	31
87⅝	67⅞	200	Chesapeake & Ohio (4)	84¼	84¼	84¼	84¼		84	84½
105⅝	89⅝	1,100	Chesapeake & Ohio pf. (6%)	102¾	102¾	102½	102¾	+ ¼	102	102⅝
13⅝	6⅝	100	Chicago & Alton pf.	11¼	11¼	11¼	11¼		11	11¾
30⅝	21	100	Chicago & East. Illinois	28½	28½	28½	28½	+ ½	25¼	29
27⅝	16⅝	100	Chicago Great Western pf.	20	20½	20	20½	+ ¼	20	21
16⅝	10⅜	2,700	Chicago, Mil. & St. Paul.	12¾	13	12¾	12¾	+ ⅛	12¾	12¾
37⅝	27⅝	2,200	Chicago, Mil. & St. P. pf.	32⅝	33⅜	32⅝	33⅜	+ ¾	32⅝	33
97⅝	79⅝	100	Chicago & N. W. (4)	89	90	89	90	+ ¾	89¼	89½
21⅝	16⅝	100	Chicago Pneu. Tool (5)	85¾	85¾	85½	85¾	+ ¼	85¼	85¾
91	76⅜	1,900	Chicago, R. I. & Pacific	80¾	81¾	80¾	81¾	+ ¾	80¾	81
79⅝	61⅝	200	Chicago, R. I. & P. pf. (7)	67½	67½	67	67	- ¼	66½	67
61½	39	200	Chicago, R. I. & P. pf. (6)	57¾	57¾	57¾	57¾	- ¼	57¼	57¾
23⅝	15⅝	100	Chicago Yellow Cab (4)	48¾	48¾	48¾	48¾		47½	48¾
25⅝	15⅜	5,500	Chile Copper (2½)	31½	32⅝	31½	32⅛	+ ⅝	32	32⅛
78⅛	61	100	Chino Copper	19	19	19	19		19	21
94½	24⅜	1,200	Coca-Cola (7)	75½	76	75½	76	+ ¼	70½	76
43¾	28	2,800	Colorado Fuel & Iron	41¾	42¼	41¾	42	+ ¼	42	43
48	35	400	Colorado Southern	42¼	42¾	42	42		42	43
33⅝	25⅝	100	Colorado South., 2d pf. (4)	55	55	55	55	+ 1	54	59
44½	33	1,200	Columbia G. & E. (3.60)	42¾	42¾	42¾	42¾	+ ¼	42	42¾
55¾	39⅜	600	Columbian Carbon (4)	42	42¾	42	42¾	+ ¼	42	42¾
46⅞	42⅛	400	Commercial Solvents A (4)	67	67	66¾	66¾		66	67
65	33	1,000	Commercial Solvents B	63¾	64	62¾	63¾	+ ¾	63	63¼
27⅝	22⅝	100	Congoleum Co. (2)	45¾	45¾	45¾	45¾		45¾	46
22⅝	11⅝	200	Consolidated Cigar pf.	19½	19½	19½	19½		19½	19¾
78⅝	60⅞	5,500	Consolidated Gas (8)	71½	71¾	70¾	71	+ ¼	70¾	71
155⅞	128	500	Con. Gas, E. L. & P. B (8)	139¾	142¾	139¾	142¾	+ 2¾	140¾	142
8	3	200	Consolidated Textile	3	3	3	3		3	4
60⅜	43⅜	2,200	Continental Can (4)	57¾	58¼	57¾	58	+ ¼	58	58⅜
6	3	100	Continental Motors (80c)	6⅛	6⅛	6⅛	6⅛	- ⅛	6⅛	6¼
37⅞	31¼	2,300	Corn Products Ref. (2)	36	36¼	36	36	+ ⅜	35¾	36
122⅜	115⅝	200	Corn Products Ref. pf. (7)	120¾	120¾	120¾	120¾	+ ¾	119¾	121¼
40¾	22⅝	2,600	Cosden Co.	23½	23⅝	23½	23½		23	23½
71⅝	46	1,400	Crucible Steel (4)	56¼	56¾	56¼	56⅝	+ ¼	55¾	56¼
92	66	100	Crucible Steel pf. (7)	90	90	90	90		90	90¾
16	11⅝	400	Cuba Cane Sugar	13	13	12⅞	12⅞	+ ⅛	12⅝	13
83⅜	28½	3,100	Cuba Cane Sugar pf.	60¾	60¾	60	60	- ¾	60	60¼
42	41	1,400	Cuban Am. Sugar (3)	30	30¾	30	30¾	+ ¼	30½	30¾
74½	46¼	50	Cuban-Dom. Sugar pf.	49¾	49¾	49¾	49¾	+ 2	47	50
82⅞	57⅝	700	Cuyamel Fruit (4)	50¾	50¾	50	50¾		50½	51
104⅞	82⅝	400	D. Boone Woolen Mills	11¼	11¼	11	11¼	+ ¼	11¼	11⅝
41	41	600	Davison Chemical	46¾	47¾	46¾	46¾		46½	46¾
18⅛	13¾	100	De Beers Mines (80c)	20¼	20¼	20¼	20¼	+ ¼	20	21
77	61⅞	100	Deere & Co. pf. (3)	75¾	75¾	75¾	75¾		75	75¾
124¾	104⅞	100	Delaware & Hudson (9)	123¾	125	123¾	125	+ 1¼	123½	125
114⅝	102¾	100	Del., Lacka. & Western (6)	135¾	137	135¾	137	+ 1¼	137	137¾
22⅝	20	200	Detroit Edison Co. (5)	108	108½	108	108		106½	109
98⅜	83	80	Detroit & Mackinac, v. t.	22¾	22¾	22¾	22¾		20	30
20⅝	13⅝	100	Devoe & Raynl. 1st pf. (7)	96¾	98¾	96¾	98¾	+ 1¼	98	98
141⅞	112	1,000	Dome Mines (2)	15¼	15¼	14¾	14¾	- ¼	14½	15
108½	102	200	Douglas Smith. (1)	12¾	12¾	12¾	12¾	- ¼	12	12¾
112¾	104⅜	900	Du Pont de Nemours (8)	120	120½	120	120		120	123
15	7½	200	Duquesne Light 1st pf. (7)	106	106	106	106		106	107
67⅛	65¾	400	Eastman Kodak (7%)	109¾	110	109¾	110		109	110
36⅝	25⅝	100	Emerson Brantingham pf.	9¼	9¼	9¼	9¼		9	10
69	57	100	Endicott-Johnson (5)	63	63	63	63		63	63¼
28⅝	24⅝	100	Erie	26¼	26¾	26¼	26¾	+ ¼	26¼	26¾
39⅝	25¾	100	Erie 1st pf.	37¾	37¾	37¾	37¾	+ ¼	37¾	37¾
24⅝	18⅝	200	Exchange Buffet (2)	21¾	22	21¾	22	+ ¼	21¾	22¼
2½	2	100	Fairbanks Co.	3	3	3	3		3	4
29⅞	25½	100	Fairbanks-Morse (2.60)	27⅜	27⅜	27⅜	27⅜	+ ⅛	27⅜	27¾
87⅛	61	2,500	Famous Players-Lasky (8)	82¾	83¾	82¾	83¼	+ ¼	83	83¼
77⅝	57⅝	100	Federal L. & Trac.	85	85	83	83	- 2¼	83	84
54⅜	41½	2,900	Fed. Min. & Smelt. pf. (7)	49¾	49¾	49¼	49¼	- ¾	49	50
163	98	300	Fisher Body (10)	182	182	182	182		181½	185
102⅞	96	100	Fisher Body Ohio pf. (8)	102	102	102	102		102	104
10⅞	5½	600	Fisk Rubber 1st pf.	9¼	9¼	9	9		9	9¾
69⅞	35⅞	200	Fisk Rubber 1st pf.	63	63¾	63	63¾	+ 1¼	63¾	64¼
78⅝	58⅝	500	Fleischmann Co. (12½)	71	72½	71	72	+ ¾	71½	72
102⅝	77	1,100	Foundation Co. (6)	85¾	89¾	85¾	86	+ 3	86	87
7⅝	3⅝	300	Freeport-Texas	7⅝	8	7⅝	8	+ ¼	8	8¼
25⅝	20⅝	200	Gardner Motor (3)	23	23	23	23		23	24
43⅝	31⅝	300	General Asphalt	42	42	41½	41½	- ¼	41¾	42
154	140¾	900	General Baking (8)	145	148¾	145	148¾	+ 2¾	149	149¾
263⅞	247	12,100	General Electric (8)	253⅞	254	247	248	- 2¾	247¼	248¾
117⅝	113	500	General Elec. special (60c)	114	117¾	114	114¾	+ ¾	114	114¾
66⅝	56⅝	2,500	General Motors	65⅝	66⅝	65⅝	66⅛	+ ⅛	65⅝	66
43⅝	40¼	700	General Petroleum (2)	40¾	40¾	40¾	40¾	- ½	40	40¾
90⅝	86⅝	300	Gimbel Brothers	88½	89¾	88½	89¾		88¾	89½
27⅝	12⅝	100	Glidden Co.	12¾	12¾	12	12¾		12¾	13
30⅝	30⅝	800	Goodrich (B. F.) Co.	30⅝	30⅞	30⅝	30⅞	+ ⅛	30⅝	30⅝
67⅝	56⅝	500	Goodrich (B. F.) pf. (7)	66¾	67	66¾	66¾	+ ⅛	66¾	67
69⅝	68⅝	1,200	Goodyear T. & Rub. pf.	68	69⅛	68	68	+ ⅛	68¾	69
97⅞	97	100	Goodyr. T. & R. pr. pf. (6)	97	97	97	97	+ ¼	96	97½
30⅝	30⅝	300	Granby Consol	30	30	30	30	- ¼	30	30¼
3⅝	3	600	Gray & Davis	3	3	3	3		3	3¼
61⅝	61⅜	800	Great Northern pf. (6)	61⅜	61⅜	61¼	61⅜	+ ⅛	61¼	61⅜
23⅝	22¾	400	Gt. Nor. certs. for ch. p. (3)	23¼	23¼	23¼	23¼		23¼	23½
89⅝	66⅞	2,000	Greene Cananea Copper	85¾	86⅜	85¾	86¼	+ ¼	86¼	86⅜
16⅝	15⅛	100	Greene Cananea Copper	15	15	15	15	+ ¼	14¾	15¼
94⅝	77⅝	200	Gulf, Mobile & Northern	17	17	17	17		17	18
74⅝	73	100	Gulf, Mobile & Nor. pf. (6)	72½	72½	72½	72½		73	73½
81⅝	64⅛	1,400	Gulf States Steel (6)	70	71¾	70	71¾	+ 1¾	71½	71¾
25⅝	15⅝	100	Hartman Corp. (1)	24½	25	24½	24⅝	+ ⅛	24½	25
38⅝	35⅝	400	Hayes Wheel (2)	35	35	35	35		35

Public Utility Preferred Stocks

Puget Sound Pr. & Lt. Co.
7% Prior Preference
Return about..... 6.65%

Mississippi Rv. Pr. Co.
6% Preferred
Return about..... 6.65%

Ry. & Lt. Securities Co.
6% Preferred
Return about..... 6.65%

Sierra Pacific El. Co.
6% Preferred
Return about..... 7.30%

Illinois Pwr. & Lt. Corp.
7% Preferred
Return about..... 7.35%

Savannah El. & Pr. Co.
8% Debenture
Return about..... 7.60%

STONE & WEBSTER
INCORPORATED
120 Broadway, New York
Telephone Rector 0020
BOSTON CHICAGO

LEE, HIGGINSON & CO.
Established 1848
NEW YORK
BOSTON CHICAGO

HIGGINSON & CO.
London

Exempt from all Federal Taxes

$100,000
City of Detroit
4½% Bonds
Price to yield 4.25%

$100,000
State of
North Carolina
4½% Bonds
Price to yield 4.35%

LAGE & CO.
Members New York Stock Exchange
Members Chicago Stock Exchange
160 Broadway New York

The New York, New Haven & Hartford Railroad Co.

Harlem River—Port Chester
First Mortgage 4% Bonds
Due 1954

These bonds are an absolute first and closed mortgage on about 12 miles of six-tracked, electrified railroad, which gives New Haven its only entry into New York City over its own tracks. The road serves as the main artery of freight traffic between New England, New York City and the South and West.

They are also a direct first lien on 546 acres of terminal property in New York City which has an assessed value in excess of the outstanding bonds.

Price to yield 5.12%

Send for circular T 55

Wm Carnegie Ewen
Investment Securities
2 Wall Street, New York
Telephone Rector 8275-6

Odd Lots

By purchasing a diversified list of well seasoned securities you improve your investment position and increase the margin of safety.

We give the same courteous and painstaking attention to "Odd Lots" as to "Full Lots"

Send for our booklet
"Odd Lot Trading"
Please mention T. 894

100 Share Lots
Cash Securities Bought or Sold for Cash

John Muir & Co.
Members
New York Stock Exchange
New York Cotton Exchange
61 Broadway New York

BONDS ON STOCK EXCHANGE

THURSDAY, OCTOBER 9, 1924.

	1924.	1923.	1922.	1921.	1920.
Day's Sales—					
United States Government bonds..	$3,224,000	$1,010,850	Holiday	$17,329,000	$9,611,750
Other domestic bonds.....	6,995,000	4,040,000	Holiday	3,796,500	3,790,000
Foreign bonds	2,279,000	1,212,500	Holiday	1,808,000	1,447,000
Total all bonds.....	$12,498,000	$6,263,350	Holiday	$22,427,500	$14,848,750
Year to date—					
United States Government bonds..	$724,109,420	$618,868,380	$1,333,970,857	$1,566,837,930	$2,146,826,900
Other domestic bonds.....	1,683,671,200	1,177,090,400	1,536,769,100	691,844,200	524,617,500
Foreign bonds	426,790,500	357,290,500	487,054,200	250,161,200	231,830,800
Total all bonds.....	$2,834,571,120	$2,153,249,280	$3,357,793,957	$2,508,843,330	$2,903,275,200

UNITED STATES GOVERNMENT LOANS.

—Range Since Date of Issue.— High.	Date.	Low.	Date.	—Range 1924— High.	Low.	Sales.	Issue	Open.	High.	Low.	Last.	Net Ch'ge.	—Closing— Bid.	Asked.	Yield.
102.1	Oct. 10,'23	96.1	June 3,'21	101.29	98.22	15434	Liberty 3½s, 1932-47	100.28	100.29	100.26	100.27	...	100.26	100.28	3.88
102.25	Oct. 19,'22	86.4	July 11,'21	101.29	98.20	...	Liberty 3½s, registered	...	...	...	...	...	...	...	...
102.13	Aug. 15,'24	83.00	May 19,'20	102.13	98.27	...	Liberty 1st cv. 4s, 1932-47	...	...	...	...	...	100.4	100.30	3.74
102.6	July 29,'24	83.28	May 19,'20	102.6	97.30	...	Liberty 1st cv. 4s, registered	...	...	...	...	...	...	...	...
102.13	July 5,'24	81.12	May 21,'20	102.13	98.5	*2.100	Liberty 2d 4s, 1927-42	101.4	101.4	101.4	101.4	...	101.9	...	3.34
101.16	July 23,'24	81.14	May 21,'20	101.16	96.5	...	Liberty 2d 4s, registered	...	...	...	...	...	...	...	...
103.00	July 13,'24	90.00	June 7,'20	103.00	98.20	...	Lib. 1st 2d cv 4¼s, '32-47	...	...	...	...	...	101.20	102.10	...
102.21	Aug. 15,'24	84.00	May 21,'20	102.21	98.8	34	Lib. 1st cv. 4¼s, 1932-47	102.9	102.9	102.8	102.8	—1	102.7	102.9	3.91
102.14	July 26,'24	84.00	July 30,'20	102.14	98.4	5	Lib. 1st cv. 4¼s, reg.	102.4	102.4	102.4	102.4	—1	...	...	...
102.00	July 29,'24	81.12	May 20,'20	102.00	98.4	774	Lib. 2d cv. 4¼s, 1927-42	101.13	101.16	101.13	101.15	+.5	101.13	101.15	3.76
101.27	Aug. 1,'24	83.16	Dec. 23,'20	101.27	98.2	1	Lib. 2d cv. 4¼s, reg.	101.9	101.9	101.9	101.9	—1	...	...	...
102.23	Aug. 5,'24	86.20	Dec. 20,'20	102.23	99.6	39614	Liberty 3d 4½s, 1928	102.1	102.2	102.00	102.1	—1	102.00	102.2	3.69
102.21	Aug. 5,'24	82.12	May 19,'20	102.21	99.8	5	Liberty 3d 4¼s, reg.	102.00	102.00	102.00	102.00	—1	...	...	...
103.00	Aug. 9,'24	83.00	May 20,'20	103.00	98.8	41714	Liberty 4th 4¼s, 1933-38	102.12	102.15	102.11	102.14	+.2	102.12	102.14	3.94
102.23	Aug. 9,'24	82.15	May 20,'20	102.23	99.7	...	Liberty 4th 4¼s, reg.	...	...	...	...	...	106.1	106.4	3.85
106.7	Sep. 26,'24	98.1	Mar. 27,'23	106.7	99.8	74	Treasury 4¼s, 1947-52	106.00	106.8	106.00	106.2	...	...	...	...
105.30	Aug. 18,'24	98.20	Apr. 25,'23	105.30	99.13	...	Treasury 4¼s, registered	...	...	...	...	...	...	...	...

*In $100 bonds.

Beginning March 22, 1922, the Stock Exchange officially quotes Liberty bonds in units and fractions, the fractions being 32ds of a unit, and the quotations after the decimal point representing ones or more 32ds. In the above table, therefore, the figures of highest and lowest prices during 1924 and since date of issue are reduced to the form now used in the Stock Exchange quotations.

FOREIGN BONDS.

Argentine 5s, 1945
1 ... 81¼
a f 6s, Sar A, 1957
7 ... 93½
13 ... 94
Ts, 1927
2 ... 102¾
14 ... 102½
2 ... 102¾
Austrian Gov gen a f 7s, 1943
10 ... 94¼
7 ... 94¼
14 ... 94¼
3 ... 94
11 ... 93½
10 ... 93
3 ... 93¼
2 ... 93½
1 ... 93
City Bergen 8s, 1945
1 ... 111
City Bordeaux 6s, 1934
3 ... 87¼
1 ... 87½
6 ... 87¼
8 ... 87½
City Buenos Aires s f 6½s, Ser 2B 1955
7 ... 95¼
4 ... 95¼
3 ... 95½
City Copenhagen 5½s, 1946
9 ... 85¾
2 ... 90¾
City Lyons 6s, 1934
11 ... 87½
1 ... 87¼
3 ... 87½
8 ... 87¼
Cy Marseilles 6s, 1934
11 ... 87½
10 ... 87½
1 ... 87½
City Montevideo a f 7s, 1952
5 ... 93
2 ... 93½
6 ... 92¾
5 ... 93
City Rio de Janeiro a f 7s, 1927
2 ... 92½
7 ... 92¾
2 ... 92¾
2d 8s, 1946
1 ... 94½
a f 8s, 1947
5 ... 94¾
5 ... 94¾
2 ... 94½
3 ... 94½
1(c) ... 93½
City Rotterdam a f 6s, 1964, int ctfs
98 ... 104½
City Tokio 5s, 1952
1 ... 84¼
City Trondhjem temp a f 6½s, '44
15 ... 96
Czechoslovak Republic 8s, 1951
12 ... 100¾
8s, 1952 interim ctfs
1 ... 100¼
1 ... 100¼
1 ... 100¼
Danish Munic a f 8s, Ser A, 1946
2 ... 100¼
a f 8s, 1946
11 ... 109¾
Dept of the Seine temp 7s, 1942
10 ... 87½
1 ... 87½
Dom Rep 5½s, 1942, interim ctfs
10 ... 93
Dom of Canada 5s, 1926
4 ... 101¼
5½s, 1929
98 ... 104½
5s, 1952
3 ... 102½
8s, 1952
3 ... 103¾
3 ... 103½
3 ... 103¾
Dutch E Indies s f 5½s, 1953
5 ... 90¾
3 ... 90¾
trust rects
27 ... 89½
6 ... 89½
5 ... 89½
6s, 1947
15 ... 96¼
50 ... 96¾
5 ... 97
5 ... 96¾
8s, 1962
10 ... 96
1 ... 95¾
Framerican Industrial Dev temp deb 7½s, 1942
1 ... 94½
1 ... 94½
1 ... 94¾
French Gov 7½s, 1941
14 ... 101¾
10 ... 101¾
6 ... 101¼
1 ... 101¾
2 ... 101¾
61 ... 101¾
5 ... 101½
6 ... 101¼
4 ... 101¼
5 ... 101¾
20 ... 101¾
4 ... 101
8s, 1945
7 ... 106¼
10 ... 106¾
6 ... 106¾
20 ... 106¾
11 ... 106¾
24 ... 106½
1 ... 106¾
1 ... 106¼
2 ... 106½
16 ... 106¼
Gt Consldt Elec Pwr (Japan) s f 7s, 1944, interim rects
5 ... 91¾
9 ... 91¾
13 ... 91¾
1 ... 91¾
1 ... 91¾
2 ... 91¾
Holl'd-Amer 25 yr s f 6s, 1947
1 ... 84
Jap Gov 4s, 1931, stery'g loan
1 ... 82
temp s f 6½s, 1954
65 ... 91¾
1 ... 91¾
71 ... 91¾
10 ... 91¾
6 ... 91¾
5 ... 91¾
21 ... 91½
1 ... 91¾
1 ... 91½
1 ... 91¾
2 ... 91¾
1 ... 91½
13 ... 91¾
1 ... 91½
16 ... 91¾
1 ... 91½
5 ... 91¾
25 ... 92
2 ... 91¾
3 ... 91¾
Kingdom of Belgium 8s, 1945
1 ... 100¾
5 ... 100¾
5 ... 100¾
5 ... 100¾
10 ... 100½
41 ... 100¾
a f 6s, '73
17 ... 98
5 ... 98¼
King Norway a f 5s, 1943
2 ... 90¾
1 ... 90
1 ... 90¾
3 ... 90¾
5 ... 90¾
5 ... 90¾
6 ... 90¾
19 ... 90¾
2 ... 90¾
1 ... 90¾
2 ... 90¾
1 ... 90¾
1 ... 90¾
1

Investment Securities

F. S. Smithers & Co.
Members New York Stock Exchange
19 Nassau St. New York

Utica Gas & Electric Co.

7% Cumulative Preferred Stock

Net earnings equivalent to more than twice the dividends on the preferred stock.

Price 102 per share to yield 6.85%

Chas. D. Barney & Co.
Members New York Stock Exchange
15 Broad St. New York
UPTOWN OFFICE
667 Madison Ave., near 60th St.

MYRON S. HALL & CO.
100 BROADWAY
NEW YORK

Municipality of Medellin
(Colombia)
25-Year External 8s
Dated Oct. 1, 1923 Due Oct. 1, 1948

1. Not Callable before 1928.
2. Sinking Fund to retire all bonds by maturity.
3. Direct obligation; closed first mortgage on city's seven public utilities; and first charge on all city's revenues.
4. Pledged revenues 1923 over 2½ times interest and Sinking Fund charges.

Price 98 and Interest to Yield about 8.20%

THE EQUITABLE TRUST COMPANY OF NEW YORK
37 Wall Street
247 Broadway 358 Madison Avenue

Chain Stores

Have they reached their peak?

Our pamphlet discusses this subject in detail. Copy on request.

SHIELDS & COMPANY
MEMBERS NEW YORK STOCK EXCHANGE
37 Pine Street
New York.

NEW GERMAN BONDS MAY YIELD 7.75%

Securities Bearing 7% Likely to Be Sold Here at 92, Financiers Say.

BANKS PREPARE FOR SALE

Oversubscription Is Said to Be Expected—Floating of Other Loans to Wait.

Pending formal word of the signing of the contract for the new German reconstruction loan, bankers said yesterday they could not discuss further the terms expected on the new bonds which will be offered next Tuesday. Preliminary advices received by investment bankers from the syndicate heads indicated that the offering price might be lowered to yield even more than 7¼ per cent. This, it was explained, was in the interest of putting the loan over especially well, and of providing for the widest possible distribution.

Subject to last minute modification, it was indicated that the $110,000,000 American participation would be in the form of 7 per cent. bonds, priced at 92 to yield 7.75 per cent. and maturing in twenty-five years.

Requests by banks for participations in the underwriting continued yesterday. The office of J. P. Morgan & Co. was unusually busy, the partners being in conference practically all day with representatives of other banks. One house said that it would not endeavor to sell the bonds to corporations, but would pass them out to private investors. It was said, however, that corporations were prepared to absorb whatever part of the loan that was not subscribed for by individuals. The large banks and corporations, it is said, have an abundance of idle money on hand, sufficient, if utilized, to absorb $110,000,000 of German bonds without difficulty.

The fifty New York institutions which are expected to take part have cleared their decks for handling the German bonds. New financing for other accounts has practically been abandoned, save for one or two small issues, until after the floating of this German loan.

According to associates of J. P. Morgan & Co., advance inquiries have already reached the amount of bonds expected to be offered. Forecasts were made yesterday that there would be an oversubscription of 100 per cent.

An analysis of the loan prospects completed by the Bankers Trust Company indicated that the wealth of the German people is about $55,000,000,000, a loan of $200,000,000 being less than four-tenths of 1 per cent. of the national wealth. The service of the loan, including sinking fund operation, management, &c., is estimated to cost around $20,000,000 in the earlier years against the estimated present national income of Germany of about $7,000,000,000. The sinking fund, according to reports from London, is expected to retire one-twenty-fifth of the loan yearly at 105 or less.

STOCK BREAKS 23 POINTS.

Rumors of National Tea Dividend Are Declared to Be False.

The stock of the National Tea Company, listed on the New York Curb Market, dropped 23 points yesterday as a result of the publication of a statement credited to the President of the company asserting that no stock dividend would be declared this year and that there would be no change in the cash dividend payment. Traders had expected that the board would declare a 150 per cent. stock dividend, similar to that declared last June.

The stock opened on the Curb yesterday at 245, compared with a previous closing price of 248. The publication of the statement on dividends caused a drop in the stock to 225, from which it rallied to 240. Later it closed at 235, at which level it was down 13 points for the day.

The statement credited to the President and published in Wall Street yesterday said: "National Tea Company will not declare a stock dividend in 1924. Reports to that effect are ridiculous and the present market value of the stock is too high. There will be no change in the present $8 dividend rate either this year or next, as surplus earnings are being used to enlarge its chain of stores."

Talk of Sugar Plant's Closing.

Reports were circulated in the sugar trade yesterday that the Federal Sugar Refining Company contemplated closing its Yonkers plant because of the increased prices for raw sugar. At the offices of the company it was said no action had been taken in regard to closing.

SECURITIES TO BE RETIRED.

Two Cities Service Co. Subsidiaries to Pay Off Notes and Bonds.

One of the larger subsidiaries of the Cities Service Company has arranged to retire all outstanding notes today, while another subsidiary has arranged to retire a large block of first mortgage bonds on Nov. 1.

According to official announcement made yesterday the Empire Gas and Fuel Company, chief petroleum subsidiary of the Cities Service Company, will redeem $462,000 principal amount of its first mortgage and collateral trust 6 per cent. sinking fund gold bonds on Nov. 1, and as of that date will pay a premium of 4 per cent. on the principal amount of each bond redeemed. These bonds are due May 1, 1926.

It was also announced that the Public Service Company of Colorado, one of the larger public utility subsidiaries, will redeem today all of its 6 per cent. gold notes secured by indenture with the Bankers Trust Company, at a premium of ½ to 1 per cent. The notes were issued to an amount of $3,000,000 on May 30, 1924 to provide funds for the purchase of a majority of the common stock of the Colorado Power Company, which since has been merged with the Public Service Company.

$7,000,000 Paid for Cyclone Fence.

The American Steel and Wire Company, chief wire subsidiary of the United States Steel Corporation, is understood to have paid $7,000,000 for control of the Cyclone Fence Company, which was acquired earlier in the week. The Cyclone Fence Company has four large plants in principal cities in the East and in Texas.

Seaboard to Sell to Sinclair.

The Mexican Seaboard Oil Company has made a one-year contract to sell to Sinclair Oil Company 10,000 barrels a day of Panuco crude oil at 70 cents a barrel at the well.

POUND STERLING JUMPS 2 1-8 CENTS

Highest Quotation in 5 Weeks, $4.48¾ Shows Gain of 3½ Since Monday.

The pound sterling rose 2⅛ cents yesterday to $4.48¾, showing an advance of 3½ cents from the week's low of $4.45¾, reached on Monday, and reaching the highest point since Sept. 2, when the quotation was $4.49 3-16.

Yesterday's rise followed one of 6 cent on Wednesday, which had been predicated largely on the threatened defeat of the British Labor Government, later accomplished.

In international banking quarters the inference was drawn yesterday that the British were disposed to favor a return to power of the more conservative political element.

The fact that the terms of the German loan published yesterday were construed as favorable also had a strengthening effect on sterling.

The strength shown was in spite of the August trade statistics, which disclosed an unfavorable trade balance against England.

Bar silver yesterday scored a further advance here of an eighth of a cent an ounce and 1-16d at London. The current price at New York and San Francisco now stands at 72½ cents, compared with the 1923 high of 68⅝ cents and this year's low of 62⅝ in January. The low price of 1923 was 62½.

Yesterday's rise in silver was the fifth successive day's advance to the year's record high, but at 72½ cents the price is still 1⅝ below the high of 73⅝ in 1922. The payment of premiums for the purchase of the white metal now has become a matter of daily occurrence.

BID AND ASKED QUOTATIONS

FOREIGN ISSUES.

Closing quotations for Government and municipal bonds issued in this country and in American currency values:

	Bid.	Asked.
Argentine 5s, 1945 M. & S.	81¾	82
Argentine 5s, 1957 M. & S.	92⅝	93
Argentine 7s, 1927 F. & A.	102¾	103⅝
Austrian Gov. 7s, 1943 J. & D.	83	83⅝
Belgium 8s, 1925 J. & J.	100⅛	100⅜
Belgium 6½s, 1949 M. & S.	97⅝	98
Belgium 7½s, 1945 J. & D.	110⅛	110⅝
Belgium 8s, 1945 F. & A.	107⅛	107⅝
Brazil Cent. Rys. 7s, 1952 J. & D.	84½	85
Can. Steamship 7s, 1942 M. & N.	95¾	96
Carlsbad 8s, 1954 M. & N.	97½	98
City of Bergen 8s, 1945 M. & N.	111	112⅝
City of Berne 8s, 1945 M. & N.	111¼	112
City of Bordeaux 6s, '34 M. & N.	97¾	98⅞
City of Gt. Prague 7½s, '52 M. & N.	90½	90⅝
City of P. Alegre 8s, 1961 J. & D.	94½	95
U. S. of Brazil 8s, 1941 J. & D.	98¾	99
U. S. of Brazil 7½s, 1952 A. & O.	96	96⅜
Dom. of Canada 5s, 1926 A. & O.	101¾	101⅞
Dom. of Canada 5½s, 1929 F. & A.	104⅝	104⅞
Dom. of Canada 5s, 1931 J. & D.	100⅜	100½
Dom. of Canada 4s, 1962 M. & N.	101⅞	102⅛
Holland-Am. Line 6s, 1947 M. & N.	93	
Hungary 7½s, 1944 M. & N.	87½	87¾
Rep. of Colom. 6½s, 1927 A. & O.	96½	97⅛
Rep. of Chile 7s, 1942 M. & S.	97¾	97⅞
Rep. of Chile 8s, 1941 F. & A.	106	106⅛
Rep. of Chile 8s, 1926 A. & O.	105¾	105⅞
Rep. of Chile 8s, 1946 M. & N.	105⅜	105½
Rep. of Haiti 6s, 1952 A. & O.	92½	92⅝
Chinese Gov. 5s, 1951 J. & D.	40¾	41⅜
City of Christiania 8s A. & O.	110¼	111
City of Copen. 5½s, 1944 J. & J.	95¾	95⅞
City of R. Aires 6½s, '57 M. & S.	95	96
City of Montevideo 7s, '52 M. & N.	90¾	91⅛
City of Trondhjem 5½s J. & J.	88	89¼
Czechoslovak Rep. 8s, '51 A. & O.	100⅜	100⅝
Czechoslovak Rep. 8s, '52 A. & O.	100¼	100⅝
Rep. of Bol. h. f. 8s, 1947 M. & N.	92¾	93
Rep. Cuba ext. 5s, 1944 M. & S.	95¼	96⅛
Rep. Cuba ext. 5s, 1949 F. & A.	94	94⅜
Rep. Cuba ext. 5½s, 1949 F. & A.	99	99⅜
Rep. Cuba 5½s, 1953 J. & J.	98½	99
Denmark 8s, 1945 A. & O.	110¾	111
Denmark 6s, 1942 J. & J.	100¾	100⅞
Den. Mun. 8s, Ser. '46 F. & A.	109½	110
Den. Mun. 8s, Ser. B, '46 F. & A.	109½	110
Dutch East Indies 6s, 1947 J. & J.	96⅞	97
Dutch East Indies 6s, 1962 M. & S.	93½	94
Dutch East Ind. 5½s, '53 M. & S.	89½	90
Dutch E. Ind. 5½s, reets. M. & N.	89¾	90¼
El Salvador 8s 1948 J. & J.	102½	103
Fram. Ind. & Dev. 7½s, '42 J. & J.	84½	84⅝
French Gov. 7½s, 1941 J. & D.	101¾	101⅞
French Gov. 8s, 1945 M. & S.	106⅛	106⅜
Finland 6s, 1945 M. & S.	96⅜	97
Italy 6½s, 1925 F. & A.	100⅝	101
Japanese 6s, 1941 J. & J.	81½	82
Ind. Bk. Japan 6s M. & S.	80¾	80¾
Con. Pur. Japan 7s, ctfs.	91⅜	91⅝
Japanese 6½s, 1954 F. & A.	91½	91¾
Oriental Dev. 6s, 1958 M. & S.	87¾	88
Jugoslavia U. M. 7s, 1957 J. & J.	83½	83⅝
City of Lyons 6s, 1934 M. & S.	87⅞	87⅞
City of Marseilles 6s, 1934 M. & N.	87¾	87¾
City of Solissons 6s, 1936 M. & N.	87	88
U. S. of Mex., 4s, '54 A. & D.	71	72
U. S. of Mexico 4s, 1910 J. & J.	22¾	23
U. S. of Mexico 5s	38	45
U. S. of Mex. 5s, '45 A. & O.	Jan. 34	37¾
U. S. of Mexico 5s, 1946 J. & J.	37	41
Mex. Irrig. Wks. 4½s, '43 M. & N.	19	21½
King. of Neth. 6s, 1972 M. & S.	96	98
King. of Neth. 6s, 1954 A. & O.	100¾	100¾
King. of Norway 6s, 1940 A. & O.	111½	112
King. of Norway 6s, 1952 A. & O.	95¼	96
King. of Norway 6s, 1943 F. & A.	98	98⅜
King. of Norway 6s, 1944 F. & A.	98	98⅜
King. of S. C. A. 8s, '63 M. & N.	85⅜	86
Paris-Orleans 7s, ctfs.	92¾	92⅞
Paris-Lyons-Med. 8s, 1958 F. & A.	80¾	80¾
Paris-Lyons-Med. 7s, w. i.	96	96¼
Paulista Ry 7s, 1942 M. & S.	97	98
State of Queensl'd 6s, 1947 J. & J.	103⅜	103⅝
State of Queensl'd 7s, 1941 A. & O.	110	110½
State of Rio Grande do Sul 8s, 1946 A. & O.	96	96½
Rio Janeiro 8s, 1946 A. & O.	94¼	94⅜
Rio Janeiro 8s, 1947 A. & O.	94	94⅜
Rotterdam 6s, 1964 M. & N.	99¾	99⅞
Dom. Rep. 6s, 1942 F. & A.	101	101⅜
Dom. Rep. 5½s, 1942 J. & D.	98	98⅜
State of Sao Paulo 8s, '36 J. & J.	100¾	100⅞
City of Sao Paulo 8s, '52 M. & N.	95¼	96¼
Dept. of the Seine 7s, 1942 J. & J.	92¾	93
King. of Sweden 6s, 1939 J. & D.	103¾	103⅞
Swiss Confed. 8s, 1940 J. & J.	114	115
Swiss Gov. 5½s, 1946 A. & O.	99½	100
City of Tokio 5s, 1952 M. & S.	68¾	69
Dep. of Uruguay 8s, 1946 F. & A.	106	106½
City of Zurich 8s, 1945 A. & O.	111	111⅜
Un. K. 5½s, 1929 F. & A.	110	110⅛
Un. K. 5½s, 1937 F. & A.	106⅜	106⅝
U. S. S. Copen. 6s, 1957 J. & J.	93½	93⅝

U. S. GOVERNMENT PRE-WAR LOANS.

Closing quotations for Government bonds:

	Bid.	Asked.
2s, r. 1930	103½	104
2s, c. 1930	103¾	104
2s, r. 1946	98	98
2s, c. 1946	96	96
4s, r. 1925	100¼	101
4s, c. 1925	100¼	101
Pan 2s, r. 1936	102⅜	102⅝

Closing quotations for stocks to which there were no transactions:

	Bid.	Asked.
Ad Rumely pf.	35	50
Alaska J.	1	1¼
Alb & Sus.	191	
All Am. C.	105½	106
Alle & W.	98	103
Alli Rty.	114	
A C & D pf.	116½	117½
Allis-Ch. M pf.	98	99
Amal S 1st pf.	95½	
Am Bk N.	130	142
Do pf.	54	
Am B Sug pf.	72	74
Am E S & Pdy	80¾	82
Do pf.	105	107
Am Can pf.	111½	112
Am Chicle pf.	125½	126
Am Chicle stfd.	92	93
Do pf.	80	83
Am Coal.	64	
Am E F P full pd.	113	116
Am Ice pf.	79½	79½
Am La pf. Fire Eng.	103	111
Do pf.	97½	100½
Am Loc pf.	119	122
Am Metal pf.	110	113
Am Rad pf.	120	
Am Republ.	36	40
Am Real M. pf.	107½	109
Am Shipb. pf.	102	111½
Am Sn pf.	85	105
Am Sm'l Stg pf.	102	103
Am S Tob pf.	99	99
Am Type F pf.	100	103½
Am W W & El pf.	85½	87
Do pf.	92½	93
Am Whl pf.	80	84
Am Wr Fa pf.	79	82
Do ctfs.	2	3
Ann Arbor	10	15
Do pf.	31	35
Arc Metal.	14½	15
Assets Real	¾	⅞
Asso D G 1st pf.	89¼	92½
Do 2d pf.	90	95
Atl G & W I pf.	49¾	50
Atl Gulf & W I pf.	49¾	50
Atlas Pdr.	48½	49½
Do pf.	89	91
Atlas T.	9	10
Aus Nich.	22¾	24½
Do pf.	83	86
Auto K H.	2	3½
Auto Sales	3	4½
Do pf.	14½	18½
Bald Loc pf.	114½	116½
B & O pf.	89½	90½
B & A pf.	90	91¼
Bat Leath.	24	28
Do pf.	83	86
Barnsdall Class A.	17½	18
Do Cl B.	12½	13½
Beech Cr.	1	2
Do pf.	93½	96
Do 2d pf.	94½	100
Beech Creek	87½	
Bell-Nus	53	53½
Do pf.	113½	
Beth S 7% pf.	93¾	94
Do 8% pf.	107	107½
Bigelow-Hart pf.	79	80
Booth Fish		
1st pf.	85	89
Brit Pet.	2	3
Brown Bros	48½	50
Do 1st pf.	94	96
Brune Ter.	2	5½
B R & P pf.	63	80
Buff & S.		100
Do pf.	84	94
Burns Bros	110	111
Do pf.	96	98
Bush Ter.	42½	73
Bush Ter Bldg pf.	96¾	98
B U Gas	17	19
Butte Coa.	1	1½
Caddo Oil.	1½	2
Cal Pet. pf.	85	86
Can Bk.	204	210
Can Fdry.	3	5
Do pf.	21	23
Cane T.	60	61
Cent Leath.	15¾	16
Cent N W	93	98¾
C'tain-teed 1st pf.	91	93
2d pf.	74	78
Cent Ver.	83¾	
Do pf.	94	
Cent & Alt.	4	5
Do ctfs.	4	5
Do pf. ctfs.	10	14
C & E Ill pf.	45½	47½
Ch G W.	6¾	7
C A W pf.	100	107
Chi St P. M & Om.	43¼	45¼
Do pf.	81	85
C. C. C & St L.	130	145
Cl & Pitts.	68¼	80
Do spec.	39	
Clu-Peab.	55	57
Do pf.	101¾	104
Coca-Cola pf.	93½	95
Col F & I pf.	93	
C & S 1st pf.	59	59½
Conley T F	11¾	12¾
Con Inv T	42	44½
Do pf.	100	
Con Cigar pf.	74	76½
Cons Dist.		½
Const C pf.	107½	109
Cont Can pf.	90	94
Cosden pf.	84	84½
Cruz Carg.	36½	38
Cuba R R pf.	74	79
C-Am Sug pf.	97	99
Cuban D S	6¾	7
Cushman's Sons	65	70
Do 7% pf.	100	
Do 8% pf.	100	
D C M pf.	40	
Do pf.	83	
D H & S pf.	73	
D & M pf.	85	
D, S S & A	2	2½
Do pf.	4	4½
Du F deb.	93	
Dur Hos'y.	15	16
Do pf.	80	85
Dun Li 1st pf.	108	107
E E Rod pf.	110¾	
E A & R pf.	84	
Elec S B.	57	57½
Elk H Coal	12	12¾
Do pf.	23¾	25
Em Brayt.	1¾	
Esd-J pf.	108¼	109
Erie 1st pf.	37	37¼
Do 2d pf.	26¼	27
F M & S pf.	12	15
Fid-P F	132	135
Fifth Av B.	11¾	11¾
Fed L & T pf.	77	81
G A T Car	44½	45
Do pf.	90½	91½
Gen A pf.	81¾	83
Gen Bak'g pf.	118¾	
Gen Cigar.	88	89
De pf.	102	107
Do 2d pf.	107	108
Gen M pf.	99	99¼
Do 7% pf.	99¼	99¾
Do 6% d.	89	89½
Gen Refrac	35¼	38
Gimbel Bros pf.	106¾	106¾
G W Sug pf.	103¾	107
G S & W.	90	75
Guan Sug.	5⅞	6¾
Do pf.		89½
G S S 1st pf.	85	100
Harb W.	120	
Hack Wat.	18¼	
Hanna 1st pf.	88	89¼
Helme	62	70
Homestake	46	46½
Hyd Steel.		½
Do pf.	3½	5
Ill C I I.	73½	73
Indian Ref.	5¼	6
Do pf.	60	14½
Ing-R.	235	250
Do pf.	106	115
Int Agric. pf.	⅞	1¼
Do pf cfs.	42	
Int Harv.	83	83½
Int N pf.	89¼	90
Int Pa pf.	95	
Int Rys of C Am pf.	52½	54¾
Int Salt.	68½	70½
Iron Pr pf.		104
Jewel Tea.	90	204½
Do pf.	98	101
Jol A Chi.	120	
J & L 1st pf.	110	113
K-C F & Lt 1st pf.	97	97½
Kan C So pf.	54	55
Kan & G.	¾	⅞
Kayser (J) pf.	78	82
Kelly Sp T pf.	50	56¾
Do 1st pf.	85	90
Kelsey Wh pf.	85	91
Do pf.	107	
Kings T.	17¾	18½
Kinney pf.	77¾	79
Do pf.	94	96
Kresge D S pf.	94	95
Kresge (S S)	428	434
Do pf.	110¾	114
Kress (S H)	525	
Do pf.	115	122
Lad G pf.	78	
L & F.	10¾	11
L & M pf.	119	120
Loews, Inc.	16¾	17
Lor L. Inc.	6¼	6¾
L-W E 1st pf.	104½	106½
Do 2d pf.	95½	97
Lorill'd Co pf.	112¾	116½
Ludlum Sti	18	19½
McCrory pf.	102½	107
Do Cl B.	90	93
McInt Pore	15½	18¾
Mack Tr'ks. 1st pf.	95	97¼
Do 1st pf ctfs.	93½	94
Do 2d pf.	94½	97½
M'kay Cos.	117	119
Do pf.	88¾	97½
Marg pf.	113	114
Marion pf.	79	83
Mah Coal.	100	1000
Man B'ch.	¾	
Man Shirt.	34	34½
Do pf.	110	120
Mansfl Sug	48	55
Do pf.	75	82
Manila E C		114
Mkt St Ry.	8	9
Do pr pf.	43½	45
Do pf.	16	23
Do 2d pf.	14	17
Martin-P.	32½	33
Math Alk.	34½	35½
Do pf.	89½	100
M Dep Sts		
Mex Ed pf.	93¾	97½
Merg Lane.	160	
Met-G P pf.	15	18½
Mich Cent.	115	123
Mid St. pf.		
Do pf.	90	91
Midv Steel.	37	38
M & St L.	2	3½
Do 1st pf.	5	6
Do 2d pf.	2	3
M S S M.	33	35
Do pf.	88	90
M & P.	2	3
Do pf.	7	10
Mont Pow pf.	107½	110
Mor & Es.	78	79
Mull Body pf.	81	81½
Nash Mots pf.	104½	104
Nat Acme.	24	26
Nat B of C.	123	128
Nat C & S.	50	54
Nat Enam.	30	34
Nat G & E.	90¾	92
Nat Lead.	120	122
Do B.	120	122
Nat Sug.	50	52
Do pf.	90	98
Nat Tea.	2	3
Do pf.	10	15
Nat Tube.	120	122
Do pf.	110	112
Nev Con.	15	15½
N Y Air B.	30	35
N Y Dock.	50½	51
Do pf.	140	155
N Y L & W pf.	101	
N Y Shipb.	14½	18
N Y S Rys.	24	
Do pf.	4	63
N Y Steam pf.	94¾	97¼
Nia L & O pf.	102	
N F Power.	42	44
N & W pf.	73	78
Nor Cent.	78	80
Nunnally.	7½	9
O B & E.	¾	1¼
Ohio P S.	85¾	86¼
Onyx Hos'y	104	104½
Do pf.	79	82
Orph Circ.	21¾	23
Do pf.	78	82
Otis El pf.	98	104
Otis Steel.	7¼	7½
Do pf.	46	47
Owens Bot pf.	107¾	110½
Pac Coast.	24	26
Do 1st pf	55	62
Do 2d pf.	25	34
Pan Mail.	8	8¼
Pac T & T.	90	95
Do pf.	90	91½
Park & T.	25¾	26
P F & R.	1¾	2¾
Do pf.	27	30½
P & B sta.	1¾	1¾
Pa C & C.	209	215
Pa Ed pf.	96	100¾
Penney pf.	104	107
Pere Marq.	58¼	59
Do pr pf.	78	80
P A R C & I ctfs.	44	45
Phil Co 5% pf.	52¾	
Do 8% pf	44	44½
Phillips-J.	65½	70
Do pf.	75¼	84½
Ph Hos'y.	19	23
Do pf.	81	83
Pierce Pet.	4¼	4⅝
P-A pr pf.	73	75
P. C. C & St L.	93	
Pr Sts. pf.	98	99
P. Ft W & C pf.	120¼	
Do pf.	133¼	
Pitts Bd pf.	99	99
P R A Tob.	56	60
Postum Cer pf.	116¾	117¼
Pr Stl Car.	44¾	45
Do pf.	71	71½
Prod & R.	25¼	26
Do ctfs.	20	
Do pf.	43¼	45
P S. N. Jr 7% pf.	99½	100½
Do 8% pf	108¼	108¾
P R Sec I C stk ctfs.	69	71
Ry Stl Spr pf.	115¼	116½
Reg 2d pf.	34	34¾
Rem T 1st pf.	92	96
Do 1st pf.		
Ser E.	90	93
Do 2d pf.	108	110
Reo A & S.	116	
Rep I & S pf.	85	85¼
Repn Tob.	148	
Do pf.	120	120¾
R Rels.	9	11¼
Do 1st pf	55	60
Rutl'd pf.	54	59
Schulte pf.	110	112½
Sears-R pf.	118	118¾
Seneca Cop.	1¼	1¼
Sher-W'ms 1st pf.	100¾	100¾
Shat-Ariz.	6¾	6¾
Shell Trans	33¾	35
Shell U Oil pf.	93¼	95¾
Simm'ns Co pf.	99¾	100¼
Sinclair Oil pf.	79	80
Sin O & L pf.	83	90
So P R S pf.	98	102
So. Ry M. S. O. ctfs.	64	
Spald'g 1st pf.	97	99¾
Spicer Mfg	91¼	93
Stand Mill.	60	66
Do pf.	76	79½
Std Pr Gl pf.	80	85
Stern Bros pf.	111	
Studeb Co pf.	110	115
Sup Steel.		38
Sw'ts Co of Am	2¾	2½
Tabulator'gh	52	55
T P L Tr.	235	300
The Fair pf.	106	106¼
Tide W O.	113	115
Tran & W.	29¼	30
T C R T.	40¾	45
Und T pf.	115	123
U B & F.	37¼	40
Union Oil.	31	320
Un T Car.	123¾	124½
Do pf.	111¼	113
U Alloy S.	21	21½
U Cig Str pf.	116	118
U Drug 1st pf.	49½	50
2d Dpref'd.	82	84
Do pf.		88
Un Fruit.	205¾	208
U S C I P pf.	98¼	99¾
U S Exp.	3¾	4¾
U S Ind A pf.	100	104¾
U S R & I pf.	102	103
U S Sumit pf. ex d.	46	48¾
U S Tob.	51¾	53½
Do pf.	106	118
U P & M pf.	51¼	55
Van Raalte 1st pf.	85½	85¾
Va-Car Ch pf.	1¾	1¾
Do B pf.	¾	¾
Va I, G & E pf.	50¾	53¼
Vulcan Det	5	10
Do A pf. ex div.	89	94½
Do pf. A ex div.	40	
W & C pf.	105	
West Pa pf.	90½	92¾
West Md.	10¾	11
West A R.	92¾	93¼
Wet & M pf.	51	52
1st pf.	75	80
Wilson pf.	5¾	8¼
Do pf.	17½	19
Wright Av.	11¾	12
Wright-M pf.	43	44
Youngstown pf.	98	99
Zeller Clo.	8¾	9¼

All of these Notes having been sold, this advertisement appears as a matter of record only.

$1,000,000

The Ohio Public Service Company

5% GOLD NOTES

Due August 31, 1925

Price 100¼ and Interest, Yielding about 4.70%

Authorized $1,500,000; outstanding $1,000,000. Interest payable quarterly December 1, March 1, June 1 and August 31 at the Company's office in New York City and at the office of Halsey, Stuart & Co., Inc., in Chicago, without deduction for normal Federal Income Tax not over 2 per cent. per annum thereafter deductible at the source not in excess of 2%. Coupon notes in denominations of $1,000, $5,000 and $10,000.

The following has been summarized from information supplied by the Company:

Territory: The Ohio Public Service Company does substantially the entire electric light and power business without competition in Warren, Mansfield, Lorain, Elyria, Ashland, Massillon, Alliance and other communities, and is acquiring certain properties in contiguous territories serving Sandusky, Port Clinton, Coshocton, Medina and Lima. The population of the combined territories is in excess of 400,000.

Security: These notes, in the opinion of counsel, will be direct obligations of The Ohio Public Service Company. The indenture will provide that no additional funded debt may be created by the Company while any of these notes are outstanding, except purchase money mortgages, First Mortgage and Refunding Bonds issued under the indenture to Bankers Trust Company, dated October 1, 1921, which contains carefully drawn restrictions, and underlying bonds, if any, which are pledged with the Trustee under said indenture.

Purpose of Issue: These notes, together with other securities, are being issued for the acquisition of the properties of The Sandusky Gas & Electric Company, The Port Clinton Electric Light & Power Company, The Northwestern Ohio Railway & Power Company and The Central Ohio Gas Company, and for other corporate purposes.

Earnings of the Company, including those of the properties to be acquired, were:

Calendar Years	Gross Earnings (including other income)	Net Earnings
*1924	$10,767,917	$3,916,077
*1923	10,959,247	3,892,746
1922	10,033,340	3,379,738
1921	8,509,750	2,408,359

* Twelve months ended July 31.

Annual interest requirements on the total funded debt now outstanding with the public, including this issue, will amount to $1,702,788.

For the twelve months ended July 31, 1924 over 83% of the net earnings and over 76% of the gross earnings were derived from the sale of electric current for light and power and 16% and 19%, respectively, from gas sales.

HALSEY, STUART & CO.
INCORPORATED
14 Wall Street, New York
CHICAGO · NEW YORK · PHILADELPHIA · BOSTON · DETROIT · MILWAUKEE · ST. LOUIS · MINNEAPOLIS

These notes are offered for delivery when, as and if issued and accepted by us and

OFFER $12,000,000 BONDS FOR OIL LOAN

Pan American Seeks Funds to Redeem Mexican Petroleum Outstanding Issue.

OHIO UTILITIES ON MARKET

State and Municipal Securities Are Among the Latest Investments Announced by Bankers.

Offering of a new issue of $12,000,000 Pan-American Petroleum and Transport Company ten-year convertible 6 per cent. sinking fund gold bonds, due Nov. 1, 1934, is made today by Blair & Co., Inc., at 97, to yield in excess of 6.40 per cent. Proceeds of this loan will be used to redeem the entire outstanding issue of $7,404,200 Mexican Petroleum Company, Ltd. of Delaware 8 per cent. convertible gold bonds, and to furnish additional working capital. The new bonds will be convertible into the Class B common stock of the Pan-American Petroleum and Transport Company at $70 per share, which would be at the rate of $1,400 face amount of bonds for $1,000 par value of stock—or twenty shares of $50 par value each. The bonds will be retired at the rate of one-tenth of the issue annually, the sinking fund beginning its operation on Nov. 1, 1925.

Control of the Mexican Petroleum Company, which several years ago was widely known in Wall Street because of the extraordinary price swings of its common stock, is held by the Pan-American Company—a Doheny concern—which holds 98 per cent. of its entire outstanding capital stock. This stock was taken out of the market, to all practical purposes, more than a year ago. The small portion of the present stock which is not owned by the Pan-American company is still traded in occasionally on the floor of the New York Stock Exchange.

A new issue of $1,000,000 5 per cent. gold notes of the Ohio Public Service Company, due Aug. 31, 1925, is offered by Finlay, Stuart & Co., Inc., at 100¾ to yield 4.69 per cent. This financing is part of the work in conjunction with the acquisition by the Ohio company of the properties of the Sandusky Gas and Electric Company, the Port Clinton Electric Light and Power Company, the Northwestern Ohio Railway and Power Company and the Central Ohio Gas Company. The major part of this financing was accomplished, however, through the offering last week of $9,000,000 bonds by the Ohio Public Service Company, and it was explained yesterday that a part of the proceeds of the new loan would still be left for other corporate needs of the buying concern, which does an electric light and power business in an important industrial section of Ohio. All of the common stock of the Ohio Public Service Company is owned by the Cities Service Company.

Kean, Taylor & Co. and W. A. Harriman & Co., Inc., are offering a new issue of $1,000,000 State of Kansas 4½ per cent. soldiers' compensation gold bonds of which $500,000 are due July 1, 1962, and $500,000 the next year. The bonds are priced to yield 4.10 per cent.

William R. Compton Company is offering $200,000 Saginaw, Mich., street improvement 4½ per cent. bonds due Oct. 1, 1925-1934, at prices to yield 3.50 to 4.10 per cent.

Offering of $200,000 State of North Dakota 5½ per cent. real estate bonds due in 1948, is made by A. M. Lamport & Co., Inc., at a price to yield 4.65 per cent.

C. W. McNear & Co. are offering $135,000 Houston, Texas 5 per cent. bonds due 1943-1948, at prices to yield 4.45 per cent.

Oversubscriptions of two issues was announced. Otis & Co., Howe, Snow & Bertles Inc., Peirce, Fair & Co. and J. G. White & Co., Inc., placed $11,700,000 Continental Gas and Electric Corporation secured 6½ per cent. bonds, Series A, and Blyth, Witter & Co. and White, Weld & Co., sold $7,000,000 Republic of Peru external sinking fund secured 8 per cent. gold bonds.

ANOTHER INCREASE IN FRENCH BANKNOTES

Circulation Now at Highest Recorded Point—London Reserve Ratio Lower.

The weekly statement of the Bank of France shows the following changes in francs:

Gold in hand	Increased	80,000	
Silver in hand	Increased	192,000	
Notes in circulation	increased	114,568,000	
Treasury deposits	increased	2,506,000	
General deposits	decreased	32,886,000	
Bills discounted	increased	114,526,000	
Advances	increased	126,543,000	

The State repaid the bank 200,000,000 francs during the week. Advances to the State now stand at 22,900,000,000 francs, against 23,700,000,000 a year ago and 23,800,000,000 in 1922. Largest amount ever reached by these advances, 27,004,900,000 in 1921, smallest during the last three years, 21,200,000,000 in March, 1922.

The principal items in the statement compare as follows with the same date one and two years ago, in francs:

	Gold.	Silver.	Circulation.
1924	5,844,161,000	201,715,000	40,648,504,000
1923	5,538,447,425	294,796,000	38,529,638,000
1922	5,532,447,425	287,470,521	37,514,405,050

The highest point which the Bank of France's outstanding note circulation ever reached was this week's total of 40,648,504,000 francs. The lowest point reached since concerted reduction began was 35,281,890,295, on April 27, 1922, which was the lowest of any week since Aug. 29, 1919. Lowest of 1924 to date, 36,400,145,000, on Jan. 25. The bank's official discount rate remained unchanged at 6 per cent., at which it was fixed on Jan. 17.

The Bank of England.

Yesterday's statement of the Bank of England showed the following changes for the week:

Gold coin and bullion	increased	£54,927
Reserve in banking dept.		
gold and notes	decreased	2,141,000
Notes in circulation	increased	2,196,000
Loans on Govt. securities	increased	5,000,000
Loans on other securities	decreased	6,829,000
Notes in reserve	decreased	2,145,000
Public deposits	decreased	8,517,000
Other deposits	increased	3,185,000

Proportion of the bank's reserve to deposit liabilities this week is 19.03 per cent.; last week it was 20.21. Last week's percentage of 20.21 was the highest of 1924 to date; lowest, 12.40, on Jan. 4. The highest percentage since the war began was 23.60 on March 17, 1920; lowest, 7.20, on Dec. 30, 1920.

The statement compares as follows with the corresponding week one and two years ago:

	1924.	1923.	1922.
Total gold holdings	£125,468,974	£127,689,536	£127,426,688
Reserve in banking dept. gold and notes	28,648,000	22,626,066	23,806,798
Notes in circulation	126,824,000	124,783,450	122,569,800
Public deposits	7,809,000	11,503,391	13,180,226
Other deposits	117,051,000	106,762,384	112,051,745
Government securities	48,219,000	44,638,884	54,891,973
Other securities	75,117,000	71,269,165	66,704,209
Ratio of reserve	19.03	18.51	16.35

The Bank of England's official discount rate remained unchanged at 4 per cent., to which it was advanced from 3 per cent. on July 5, 1923. At this date last year the rate stood at 4 per cent., at 3 in 1922, at 5½ in 1921, at 7 in 1920, at 6 in 1919, 1918 and 1917, at 5 in 1916, at 5 in 1915 and 1914.

Illinois Central to Sell Stock.

WASHINGTON, Oct. 9.—The Illinois Central Railroad today applied to the Interstate Comerce Commission for authority to issue $14,256,000 of common capital stock, the proceeds to be used to reimburse its treasury for expenditures already made and to provide funds for further improvements.

GIVES UP BRANCH RAILROAD.

Boston and Maine to Turn Vermont Line Back to Stockholders.

HYDE PARK, Vt., Oct. 9.—The Boston and Maine Railroad is to turn back to local management and operation the St. Johnsbury and Lake Champlain Railroad, it was announced at a hearing before the Vermont Public Service Commission today. The hearing was called to hear protests against a reduction of service on the line, which runs 100 miles across Northern Vermont, and the decision of the Boston and Maine to withdraw was unexpected.

Thornton Alexander, representing the Boston and Maine, said the branch had been operated twenty years at a loss.

BOSTON, Oct. 9.—President James H. Hustis of the Boston and Maine Railroad said today that the road would perform its obligations with respect to its guaranty of the bonds of the St. Johnsbury and Champlain Railroad, but that in view of the deficits for the last twenty years "it was desirable that henceforth the St. Johnsbury road should be operated and controlled independently."

RAILROAD HEADS TO MEET.

Labor Bill to Be Discussed at Conference Next Thursday.

Railway executives will discuss, informally, the Howell-Barkley bill, the stabilization of railroad labor and other matters of general interest at the first meeting of the season of the Eastern Presidents' Conference, to be held at the Bankers' Club next Thursday. Notices of the meeting were mailed out yesterday.

Serious attention will be given to the Howell-Barkley bill, which provides for boards of mediation and arbitration to replace the present Railroad Labor Board in the settlement of disputes between employes and managers. Opposition has been expressed on the ground that it will force national unions on some of the railroads now having their own company unions, as well as making decisions of the new board compulsory so far as the managers are concerned, but optional from the viewpoint of the employes.

FOREIGN STOCK MARKETS.

Firmness at Paris, French Bonds Recover—Sterling Up Sharply.

LONDON, Oct. 9.—Gilt-edge securities were steady today on the Stock Exchange. Oil shares were easy and British industrials quiet. Old 2½ per cent. consols ¼ higher at 57⅝; British 5 per cent. war loan ⅛ higher at 102⅝; 4½ per cent. war loan unchanged at 97½.

De Beers Mining 11⅝. Rand Mines 2⅝; both unchanged.

PARIS, Oct. 9.—Prices were firm on the Bourse today. Three per cent. rentes 20 centimes higher at 51 francs 20 centimes; 5 per cent. war loan 10 centimes higher at 93 francs 85 centimes.

Exchange on London rose 1 franc 12 centimes to 86 francs 80 centimes per sovereign; the American dollar was quoted at 19 francs 37½ centimes, against 19.21 yesterday.

Strauss Again Testifies on Fees.

Testimony of Frederick Strauss of J. & W. Seligman & Co., one of the firms of reorganization managers, was continued yesterday before Examiner Oberlin of the Interstate Commerce Commission at the resumption of the hearing on the fees charges for the reorganization of the Missouri, Kansas & Texas Railroad. Mr. Strauss discussed the relative fees charged by other firms for the reorganization of various railroads.

SURPLUS OF COPPER SHOWS AN INCREASE

Stocks Approximated 273,502,000 Pounds on Sept. 30, Against 224,390,000 July 1.

HIGHER PRICES EXPECTED

Copper Stock Prices Firmer Yesterday in Anticipation of Increased Foreign Demand.

Surplus stocks of copper metal increased 49,112,000 pounds during the third quarter of the current year, according to figures published in the financial district yesterday. Holdings of the metal approximated 273,502,000 pounds on Sept. 30, 1924, against 224,390,000 pounds held on July 1. Surplus holdings on Jan. 1, 1924, amounted to 311,770,000 pounds, thus placing the industry in a better position than it was at the beginning of the current year. Copper metal, however, continues to be quoted around 12¾ and 13 cents a pound, which is below the high level for the current year to date, but the trade looks for an improvement in the industry, and reduction of surplus stocks, provided renewed demand for the metal develops in Germany following flotation of the German loan. Copper stocks were firmer on the Stock Exchange yesterday in anticipation of increased foreign demand for copper metal not only from Germany but from all foreign countries.

According to figures published by Dow, Jones & Co., yesterday, foreign and domestic shipments of copper metal in the third quarter of the year aggregated 332,274,000 pounds, a monthly average of 184,424,000 pounds. Production on the other hand, aggregated 632,394,000 pounds for the period, or a monthly average of 210,798,000 pounds. These totals compared with shipments of 661,-004,000 pounds and production of 847,-004,000 pounds in the second quarter of the year.

For the nine months ended Sept. 30, 1924, shipments, both foreign and domestic, are estimated at 1,971,580,000 pounds, or a monthly average of 219,-064,000 pounds, a new high record for any similar period. Production in the nine months amounted to 1,963,000,000 pounds, a monthly average of 214,813,-000 pounds. Classification of the nine months' figures shows domestic consumption of 1,156,266,000 pounds and export consumption of 815,204,000 pounds. The average monthly shipments both foreign and domestic, of 219,064,000 reported for the first nine months of 1924 compare with 192,895,000 in 1923 and 151,234,000 in 1922.

Going to Advertisers' Convention.

Among the bank advertising managers who will leave for Richmond, Va., to attend the Financial Advertisers' Convention next week are Arthur De Bebian, Equitable Trust Company; Osborn F. Hevener, Bank of America; Carroll Regan, United States Mortgage and Trust Company, and Wells M. Sawyer, National City Bank.

American Railway Express Revenue

For the six months ended June 30 last, the American Railway Express Company reports operating revenues of $76,851,561; operating income, $469,772; net income, $1,138,679; dividends, $1,039,-260, and surplus, $99,419.

ACCEPTANCES GAIN IN RESERVES REPORT

Open Market Purchases $37,100,000 Above a Week Ago, as Discounts Drop.

SLIGHT INCREASE IN GOLD

Earning Assets Go Above the Billion Mark and Note Circulation Increases.

Special to The New York Times.

WASHINGTON, Oct. 9.—The consolidated statement of condition of the Federal Reserve banks on Oct. 3, made public by the Federal Reserve Board, shows increases of $37,100,000 in holdings of acceptances purchased in open market and of $5,300,000 in Government securities, together with a decrease of $400,000 in holdings of discounted bills.

Total earning assets rose to $1,024,-800,000, or $41,800,000 above the total reported a week ago. Federal Reserve note circulation increased by $12,500,000, total deposits by $41,500,000, and cash reserves by $600,000.

An addition of $21,100,000 to holdings of discounted bills is reported by the Federal Reserve Bank of New York, the remaining Reserve banks reporting declines aggregating $21,400,000. The largest reduction—$6,800,000—is shown for Cleveland. Richmond reports a decline of $3,000,000, and San Francisco of $2,600,000. Holdings of paper secured by United States Government obligations went up by $5,700,000, to $110,-400,000. Of the latter amount, $59,-900,000 was secured by Liberty and other United States bonds, $48,900,000 by Treasury notes, and $1,600,000 by certificates of indebtedness.

All Federal Reserve banks show larger holdings of acceptances purchased in open market except Richmond, which holds none of this class of bills. Of the total increase of $37,100,000 in acceptance holdings, $29,600,000 represents the increase at the New York Reserve bank.

On Sept. 18, the Federal Reserve Bank of New York used a portion of the small balance which has been kept on deposit with the Bank of England for a number of years, to purchase prime sterling bills in the London market. The amount of such bills held, $227,000, is included in the statement with other bills bought in open market.

Holdings of United States Government bonds increased by $1,700,000 during the week; those of certificates of indebtedness by $3,600,000 and of Treasury notes by $200,000.

A gain of $7,500,000 in Federal Reserve note circulation is reported by the Federal Reserve Bank of New York, and gains of $3,000,000 and $2,900,000, respectively by the Cleveland and Dallas banks. The Chicago bank shows a decline of $3,800,000 in its Federal Reserve note circulation and Philadelphia of $2,500,000, while the remaining banks report relatively small changes in this item for the week.

Gold reserves increased by $700,000. Reserves other than gold declined by $100,000, and non-reserve cash increased by $7,000,000.

A summary of changes in the principal assets and liabilities of the Reserve banks during the week and the year ended Oct. 8, follows:

	Week.	Year.
Total reserves	+ 600,000	— 82,300,000
Gold reserves	+ 700,000	— 76,400,000
Tot. earning assets	+41,800,000	—135,900,000
Disc't'd bills, total	— 400,000	—602,600,000
Sec. by U.S. Gt'r ob'ns	+ 5,700,000	—206,900,000
Other bills disc't'd	— 6,000,000	—306,800,000
Bill's bought in open market	+37,100,000	— 7,900,000
U. S. Gt'r sec., tot.	+ 5,300,000	+499,300,000
Bonds	+ 1,700,000	+ 47,200,000
Treasury notes	+ 200,000	+333,200,000
Ctfs. of ind'tedness	+ 3,500,000	+138,900,000
F.R. notes in circ'n	+12,500,000	—541,100,000
Total deposits	+41,500,000	+540,800,000
Members' res. dep'ts	+61,600,000	+325,700,000
Govt. deposits	—19,000,000	+ 17,400,000
Other deposits	— 1,000,000	+ 6,700,000

+ Increase. — Decrease.

FEDERAL RESERVE STATEMENT.

COMPARATIVE STATEMENT OF CONDITIONS AT CLOSE OF BUSINESS OCT. 8.

District.	Gold Reserve.	Total Bills Discounted.	Total U. S. Govt. Secur.	Due Members' Reserve Acct.	F.R. Notes in Circ'n.	Ratio &c.
Boston	$285,529,000	$7,368,000	$38,584,000	$185,054,000	$200,899,000	87.1
New York	879,507,000	74,876,000	187,316,000	894,584,000	911,812,000	72.8
Philadelphia	247,636,000	31,452,000	51,452,000	128,456,000	185,586,000	76.1
Cleveland	170,574,000	19,987,000	61,742,000	170,574,000	212,420,000	70.7
Richmond	106,131,000	33,124,000	4,993,000	63,865,000	73,985,000	79.2
Atlanta	158,208,000	23,570,000	3,042,000	59,584,000	135,584,000	83.9
Chicago	426,040,000	27,478,000	82,517,000	316,823,000	311,845,000	81.5
St. Louis	96,710,000	25,760,000	16,161,000	76,261,000	96,161,000	74.5
Minneapolis	84,132,000	8,562,000	26,226,000	51,213,000	66,068,000	69.7
Kansas City	101,795,000	7,763,000	35,189,000	80,753,000	97,518,000	68.8
Dallas	69,836,000	8,410,000	27,785,000	53,130,000	59,013,000	69.4
San Francisco	294,474,000	14,294,000	60,240,000	157,240,000	209,174,000	79.7
In the Previous Week.						
District.	Gold Reserve.	Total Bills Discounted.	Total U. S. Govt. Secur.	Due Members' Reserve Acct.	F.R. Notes in Circ'n.	Ratio &c.
Boston	$285,839,000	$6,067,000	$38,863,000	$137,521,000	$201,267,000	86.1
New York	890,599,000	53,814,000	187,316,000	858,889,000	904,341,000	76.1
Philadelphia	250,042,000	18,461,000	51,452,000	127,320,000	188,078,000	76.1
Cleveland	300,643,000	20,438,000	61,742,000	170,168,000	220,435,000	77.4
Richmond	103,364,000	36,091,000	4,993,000	62,767,000	72,406,000	77.4
Atlanta	156,903,000	23,518,000	3,009,000	59,007,000	134,633,000	83.4
Chicago	427,073,000	29,529,000	81,548,000	303,403,000	316,100,000	82.6
St. Louis	96,546,000	24,227,000	16,109,000	69,245,000	94,915,000	75.6
Minneapolis	83,176,000	9,608,000	27,786,000	49,469,000	66,494,000	70.6
Kansas City	102,731,000	8,158,000	34,850,000	79,670,000	95,593,000	70.5
Dallas	67,090,000	10,061,000	27,785,000	53,340,000	58,217,000	69.1
San Francisco	296,183,000	16,794,000	60,240,000	159,242,000	200,495,000	80.1

Resources and liabilities of the twelve Federal Reserve Banks compare as follows:

RESOURCES—	Oct. 8, 1924.	Oct. 1, 1924.	Oct. 10, 1923.
Gold with Federal Reserve agents	$1,084,803,000	$2,027,304,000	$2,074,872,000
Gold redemption fund with U. S. Treasury	39,605,000	36,722,000	70,275,000
Gold held exclusively against F. R. notes	$2,024,408,000	$2,062,076,000	$2,134,647,000
Gold settlement fund with F. R. Board	610,128,000	588,381,000	623,654,000
Gold and gold certificates held by banks	402,820,000	394,179,000	364,893,000
Total gold reserves	$3,045,946,000	$3,045,239,000	$3,122,394,000
Reserves other than gold	85,694,000	85,786,000	71,629,000
Total reserves	$3,131,640,000	$3,131,025,000	$3,193,923,000
Non-reserve cash	46,771,000	39,776,000	68,932,000
Bills discounted:			
Secured by U. S. Government obligations	110,444,000	104,785,000	406,269,000
Other bills discounted	155,944,000	161,971,000	463,748,000
Total bills discounted	$266,388,000	$266,756,000	$869,017,000
Bills bought in open market	175,302,000	138,261,000	182,407,000
U. S. Government securities:			
Bonds	39,516,000	37,665,000	22,008,000
Treasury notes	397,916,000	397,782,000	64,710,000
Certificates of indebtedness	143,980,000	140,582,000	5,670,000
Total U. S. Government securities	$581,231,000	$576,957,000	$91,883,000
All other earning assets	1,750,000	1,995,000	317,000
Total earning assets	$1,024,751,000	$982,968,000	$1,143,624,000
5% Redemption fund—F. R. Bank notes			28,000
Uncollected items	626,394,000	621,409,000	646,276,000
Bank premises	60,070,000	60,040,000	55,206,000
All other resources	26,469,000	26,511,000	12,470,000
Total resources	$4,916,085,000	$4,861,730,000	$5,121,457,000
LIABILITIES—			
Federal Reserve notes in actual circulation	1,757,452,000	1,744,074,000	2,288,580,000
Federal Reserve Bank notes in circulation—net			420,000
Deposits:			
Member bank—reserve account	2,189,536,000	2,127,949,000	1,863,850,000
Government	37,346,000	56,542,000	20,151,000
Other deposits	28,469,000	29,511,000	21,754,000
Total deposits	$2,255,351,000	$2,214,002,000	$1,905,755,000
Deferred availability items	557,432,000	557,664,000	576,277,000
Capital paid in	111,981,000	111,964,000	109,678,000
Surplus	230,915,000	230,915,000	218,389,000
All other liabilities	12,754,000	12,211,000	22,230,000
Total liabilities	$4,916,085,000	$4,861,730,000	$5,121,457,000
Ratio of total reserves to deposits and Federal Reserve note liabilities combined	78.0%	79.1%	76.1%
Contingent liabilities on bills purchased for foreign correspondents	18,865,000	18,727,000	26,015,000

NEW YORK FEDERAL RESERVE BANK.

Comparative statement of condition at the close of business:

RESOURCES—	Oct. 8, 1924.	Oct. 1, 1924.	Oct. 10, 1923.
Gold with Federal Reserve agent	$509,827,000	$569,639,000	$634,667,000
Gold redemption fund with U. S. Treasury	7,761,000	4,281,000	7,010,000
Gold held exclusively against F. R. notes	$517,588,000	$574,070,000	$641,667,000
Gold settlement fund with F. R. Board	139,614,000	147,563,000	143,646,000
Gold and gold certificates held by bank	172,305,000	168,946,000	178,293,000
Total gold reserves	$879,507,000	$890,599,000	$963,606,000
Reserves other than gold	18,258,000	17,262,000	16,603,000
Total reserves	$897,765,000	$907,861,000	$980,209,000
Non-reserve cash	17,958,000	12,524,000	9,537,000
Bills discounted:			
Sec. by U. S. Government obligations	56,446,000	36,878,000	146,944,000
Other bills discounted	18,430,000	16,936,000	58,708,000
Total bills discounted	$74,876,000	$53,814,000	$205,047,000
Bills bought in open market	94,335,000	74,984,000	82,741,000
U. S. Government securities:			
Bonds	4,902,000	4,902,000	1,149,000
Treasury notes	136,394,000	136,394,000	4,027,000
Certificates of indebtedness	46,020,000	46,020,000	1,672,000
Total U. S. Government securities	$187,316,000	$187,316,000	$6,848,000
Total earning assets	356,527,000	316,114,000	294,637,000
Uncollected items	130,528,000	143,930,000	130,386,000
Bank premises	16,718,000	16,718,000	15,306,000
All other resources	6,938,000	6,462,000	1,211,000
Total resources	$1,437,434,000	$1,404,639,000	$1,379,678,000
LIABILITIES—			
Federal Reserve notes in actual circulation	$311,812,000	$304,341,000	$471,073,000
Deposits:			
Member bank—reserve account	894,584,000	858,889,000	693,840,000
Government	8,759,000	10,486,000	5,748,000
Other deposits	18,533,000	18,676,000	12,553,000
Total deposits	$921,876,000	$888,060,000	$712,541,000
Deferred availability items	111,793,000	120,446,000	103,371,000
Capital paid in	30,201,000	30,201,000	29,302,000
Surplus	59,929,000	59,929,000	59,809,000
All other liabilities	1,823,000	1,662,000	4,581,000
Total liabilities	$1,437,434,000	$1,404,639,000	$1,379,678,000
Ratio of total reserves to deposit and F. R. note liabilities combined	72.8%	75.1%	72.9%
Contingent liability on bills purchased for foreign correspondents	5,191,000	5,053,000	11,093,000

THE TREASURY STATEMENT.

Special to The New York Times.

WASHINGTON, Oct. 9.—Revenue receipts and expenditures as at close of business Oct. 7:

Receipts.	This Month.	Corresp. Period Last Year.	Fisc. Yr. '1925.	Corresp. Period Fisc. Yr. '1924.
Customs	$13,774,070.43	$11,008,061.22	$163,098,700.18	$141,633,230.07
Internal revenue—Income and profits tax	3,428,707.64	2,744,381.70	405,152,648.18	420,289,986.18
Misc. internal revenue	33,918,496.40	32,843,459.70	253,394,083.49	305,600,022.97
Miscellaneous receipts—				
Proceeds Gov't-owned foreign obligations:				
Principal			146,938.93	57,673,895.75
Interest			10,236,761.82	11,067,220.02
Railroad securities	1,432,661.97	1,162,914.60	33,686,510.52	9,351,727.06
All others		6,626.85	808,979.24	1,052,907.45
Trust fund receipts reappropriated for investments	404,175.00	174,900.21	6,651,418.77	6,903,966.84
Proceeds sale of surplus property	385,344.00	771,972.65	8,624,864.19	17,026,329.59
Panama Canal tolls, &c.	44,612.04	967,667.39	6,072,872.92	6,754,422.58
Rcts. from misc. sources credited direct to appropriations	626,686.19	991,667.68	7,510,816.04	13,524,417.28
Other miscellaneous	4,280,288.04	429,715,891.04	44,757,396.03	776,015,615.60
Total ordinary	$80,295,444.51	$81,475,273.01	$929,132,162.02	$1,000,500,368.34
Excess of ord. rcts. over total exp'r's against ordinary receipts	5,627,935.33		61,001,069.11	140,373,884.86
Excess of total exp'r's chargeable against ord. receipts		30,911,424.54		
Total exp'r's chargeable against ord. receipts	$84,467,508.18	$112,386,697.55	$990,133,083.91	$990,939,784.20

"Receipts and expenditures for June reaching the Treasury in July are included. †This amount includes $20,951,381.64, being adjustments of accounts with United States Shipping Board Emergency Fleet Corporation under act of Feb. 18, 1922.

BONDS ON STOCK EXCHANGE

Continued From Page Twenty-five.

DOMESTIC BONDS.

ref 6s, 1941 ... 107¼
12 ... 107¼
1 ... 107⅝
4 ... 107⅝
4½s, 1939 ... 96⅝
N Y C Westch'r & Bost 4½s, 1946 ... 54
1 ... 54
10 ... 53⅝
5 ... 53⅝
20 ... 53½
Niagara F P Co 1st 5s, 1932 ... 101½
5 ... 101½
Norf & Westn con 4s, 1996 ... 90
17 ... 90
div 4s, 1944 ... 80
1 ... 80
3 ... 90¾
Norah C & G 4s, 1941 ... 92½
1 ... 92½
Nor Am Edison Co s f 6½s, Ser B, 1948 ... 83
1 ... 101
6 ... 100⅝
s f 6s, Ser A, 1952 ... 87⅛
4 ... 87¼
5 ... 97⅛
1 ... 97⅛
2 ... 97⅝
No Ohio Trac & Lt ref s f 6s, Ser A, 1947 ... 90¼
2 ... 90¼
1 ... 90¼
1 ... 90¼
Nor Pac 3s, 2047 ... 61¾
1 ... 61¾
registered ... 60
2 ... 60
4s, 1997 ... 85½
3 ... 85½
ref & imp 4½s, 2047 ... 97⅝
1 ... 97⅝
1 ... 96⅝
1 ... 97⅝
2 ... 97⅝
1 ... 97⅝
1 ... 97⅝
ref & imp 6s 2047 ... 107¼
32 ... 107¼
5 ... 107¼
N States Pwr 1st & ref 6s, 1941 ... 104
1 ... 104
1 ... 104½
1st & ref 5s, 1941 ... 104
2 ... 104
10 ... 93¾
Northwestern Bell Tel 7s, 1941 ... 108⅜
8 ... 108⅜
2 ... 108⅜
Ohio Pub Ser ref 7½s, 1946, Ser A ... 110½
ref 7s, 1947, Ser B ... 107½
Old Ben Coal 1st g 6s, 1944, interm cfts ... 98
5 ... 98
5 ... 97¾
Ontario Power 1st s f 5s, 1943 ... 99
2 ... 99
Or R & N con 4s, 1946 ... 88¾
5 ... 88¾
Oreg Short L gtd con 5s, 1946 ... 105
1 ... 105
1 ... 105¼
5 ... 105
1st con 5s, 1946 ... 104⅜
4 ... 104⅜
gtd ref 4s, 1929 ... 100
10 ... 97⅛
60 ... 97⅛
3 ... 97⅛
Oreg-Wash R & N 1st & ref 4s, 1961 ... 82⅞
registered ... 82⅞
3 ... 82⅞
Otis Steel s f 6s, 1941 ... 99½
3 ... 99½
Pac Gas & El 5s, 1942 ... 97
5 ... 96½
16 ... 96½
6 ... 93½ 96⅝
Pac Pwr & L 1st & ref 5s, 1930 ... 107⅜
1 ... 107⅜
10 ... 107⅜
5 ... 107⅜
gold 7s, 1930 ... 106⅜
5 ... 106⅜
Peop G & C of Chi ref 5s, 1947 ... 94½
5 ... 94½
Peo & E inc 4s, 1990 ... 83¼
5 ... 83¼
10 ... 83¼
new 5s, Ser D, 2047 ... 86½
10 ... 87
Pere Mar 1st 5s, 1956 ... 97½
1 ... 97½
1 ... 97½
1 ... 97½
1st 4s, 1956 ... 81
Phil Bal & W gen 5s, Ser B, 1974 ... 103
3 ... 103
Phila Co 1st & ref 6s, Ser A, 1944 ... 102½
5 ... 102
5½s, 1938 ... 94⅜
5 ... 94⅜
Phil & Rdg 5s, 1973 ... 100¾
3 ... 100¾
2 ... 100⅝
1 ... 100⅝
Philippine Ry 4s, 1937 ... 42½
2 ... 43
Pillsby Fl Mls 1st g 6s, 1942 ... 96½
Pierce Oil s f deb 5s, 1931 ... 101
2 ... 101
P. G. C. & S. L. gtd 4½s, Ser B, 1963 ... 94⅝
13 ... 94⅝
3 ... 95
gen 6s, Ser A, 1970 ... 100⅝
Port Arthur Canal & Dk 5s, 1953 ... 98½
1 ... 98½
Portland Ry, L & P 1st cons 5s, 1942 ... 83
1st ... 83½
1 ... 83½
1½s, Ser A, 1946 ... 104½
1st & ref 6s, Ser B, 1947 ... 95½
2 ... 95½
Producers & R s f 8s, 1931 ... 80½
Pub Ser G & E 5½s, 1959 ... 110⅛
5 ... 110⅛
Pub Ser Corp s f 5s, 1959 ... 104⅜
4 ... 104⅜
cfts of dep ... 97⅛
4 ... 97⅛
1 ... 97⅛
6 ... 93¾
Pub Serv Pow 6s, 1948 ... 103¾
1 ... 103¾
1 ... 103¾
Pun Alen Sug s f 7s, 1937 ... 99¾
2 ... 99¾
Reading gen 4s, 1997 ... 95
1 ... 95
3 ... 93½
5 ... 94⅜
8 ... 95
genâref 4½s, Ser A, 1997 ... 93½
Remgtn Arms 1st 6s, Ser A, 1937 ... 94
1 ... 94
1 ... 94½
Rep Iron & S ref&gen 5½s, 1953 ... 92¾
1 ... 92¾
1 ... 92¾
R & Danv deb 5s, 1927 ... 100¾
Rio Grande Wn col tr 4s, 1949 ... 70¾
5 ... 70¾
R I Ark & L 4½s, 1934 ... 82¼
1 ... 82¼
Rome Wat & Ogd 4s, 1960 ... 71⅝
5 ... 71⅝
5 ... 71⅝
St L & S Fran prior lien 4s, Ser A, 1950 ... 70¾
6 ... 70¾
40 ... 70¾
25 ... 70¾
6 ... 71
2 ... 70¾
25 ... 70¾
11 ... 71
11 ... 70¾
1 ... 71
25 ... 71½
10 ... 71
prior lien 6s, Ser C, 1928 ... 102
5 ... 101⅞
1st mtge 6½s, Ser D, 1942 ... 93¾
5 ... 93¾
30 ... 93¾
1 ... 93⅞
1 ... 93¼
Southwn div 5s, 1947 ... 99¼
5 ... 99¼
ext 5s, 1955 ... 90
25 ... 90
1 ... 89½
50 ... 90
1 ... 90¼
10 ... 90¼
5 ... 90⅝
1 ... 90⅞
5 ... 90⅝
1 ... 90⅞
inc 6s, 1960 ... 71¼
4 ... 71¼
10 ... 71¼
20 ... 71½
16 ... 71½
25 ... 71¾
40 ... 71¾
10 ... 71¾
10 ... 71¾
10 ... 71¾
10 ... 71¾
9 ... 71¾
3 ... 71¾
16 ... 71¾
5 ... 71¾
51 ... 71¾
1 ... 71¾
10 ... 71¾
2 ... 71¾
1 ... 71¾
21 ... 71¾
30 ... 71¾
St L Southwn 1st 4s, 1989 ... 81½
5 ... 81½
1st Term 5s, 1952 ... 92
1 ... 91½
con 4s, 1932 ... 86¼
4 ... 86¼
1 ... 86¼
1 ... 86¼
St Louis Trs 5s, 1924 ... 98
4 ... 98
St P & Kan Cy S Line 1st 4½s, 1941 ... 78¾
5 ... 78½
1 ... 78¾
St Paul Union Depot 1st & ref 5s, Ser A, 1972 ... 100¾
5 ... 100¾
1 ... 100¾
San An & A P 4s, 1943 ... 79½
3 ... 79½
3 ... 79½
San Fe Pre & P Ry 1st g 5s, 1942 ... 100
1 ... 100
Scioto V & N E 4s, 1989 ... 88½
4 ... 88½
Seaboard Air L con 6s, 1945 ... 81½
20 ... 81½
3 ... 81½
1 ... 81¼
6 ... 81¼
1 ... 82
adj 5s, 1949 ... 64½
22 ... 64½
7 ... 64½
4 ... 64
ref 4s ... 58¾
3 ... 58¾
Sharn Stl Hp s f 8s, Ser A, 1941 ... 103
1 ... 103
Sinclair Con Oil 7s, Ser B, 1926 ... 100
20 ... 100¼
2 ... 100¼
Sinclair Pipe Lines s f 5s, 1942 ... 83¾
10 ... 83¾
Southn Col Pw 1st 5s, Ser A, 1947 ... 90¾
5 ... 90¾
Sou Bell Tel & Tel 1st 5s, 1941 ... 98
1 ... 98
Southw'n Bell Tel 1st & ref

RAISES WHEAT TOTAL 19,000,000 BUSHELS

New Government Estimate Puts Yield Above September Figures.

CORN TOTAL CUT 54,000,000

Oats, Rye and Barley Crops Are Declared Larger Than Last Month.

WASHINGTON, Oct. 9.—Frosts played havoc with the country's corn crop during September, and today's forecast of production by the crop reporting board of the Department of Agriculture showed a loss of 54,000,000 bushels in the month, with the present prospective production placed at 2,459,000,000 bushels, much of which will be of low grade.

The wheat crop's prospects were increased to the extent of 19,000,000 bushels, with the total crop now preliminarily estimated at 856,000,000 bushels, of which 589,000,000 is Winter wheat. Spring wheat, the preliminary estimate shows, is an excellent crop, with 268,000,000 bushels, with 93.4 per cent. of a high medium grade.

There is a large crop of oats, estimated at 1,509,000,000 bushels; a potato crop that is above average, with prospective production placed at 424,000,000 bushels, or 33,000,000 bushels more than last year; and a large cultivated hay crop of 95,100,000 tons, or about ten millions tons above average.

Tobacco production, estimated at 1,182,000,000 pounds, is 309,000,000 pounds below last year's crop, and rice is below expectations. Sweet potatoes, apple and cranberry production also are below last year.

Corn had not been able to recuperate from the early season adverse weather conditions and entered with an unusual degree of immaturity, the crop reporting board states. Four frosts during September in Iowa, principal corn-producing State, stopped growth over a large part of the State and reduced the potential yield.

Frosts did less damage in South Dakota, but serious damage in Nebraska to about 10 per cent of the crop. At least 70 per cent. of the crop in Nebraska was mature enough to escape damage and it is estimated 89 per cent. of the Kansas crop was beyond damage when the frost came.

Reports of a low condition of corn come from all parts of the country and throughout the South it is "the poorest corn crop in years," in many localities. Much corn in the Northern States that will not develop for husking is good for silage, and reports indicate it will be so used. A large proportion of soft corn is inevitable and the percentage merchantable will be much below the average.

A decrease of about 18 per cent. in production of wheat this year as compared with last year is indicated for twenty-seven countries of the Northern hemisphere producing about 60 per cent. of the crop. Practically complete and official estimates place the quantity at 3,509,000,00 bushels, compared with 1,641,000,000 bushels last year. That includes all the important producing countries excepting the United States, France, Rumania, Russia and China.

The forecast of corn production in thousands of bushels, by the principal producing States was as follows, compared with the September forecasts and the actual harvest of 1923:

State.	October estimate.	September estimate.	Actual, 1923.
Pennsylvania	48,258	51,454	61,740
Ohio	90,441	90,493	159,859
Indiana	115,292	115,190	192,616
Illinois	279,519	281,719	337,312
Wisconsin	87,649	79,204	85,301
Minnesota	111,744	119,900	154,692
Iowa	337,027	359,467	420,240
Missouri	182,561	187,495	196,860
South Dakota	103,630	105,814	145,176
Nebraska	203,934	209,529	277,052
Kansas	148,578	148,131	122,149

Preliminary estimate of Spring wheat production by the principal producing States, in thousands of bushels:

State.	October estimate.	September estimate.	Actual, 1923.
Minnesota	51,343	54,893	19,261
North Dakota	115,255	106,037	58,560
South Dakota	34,642	34,437	25,982
Montana	42,424	41,055	29,940
Idaho	12,180	10,910	10,178
Washington	8,500	8,300	34,728

Forecasts and preliminary estimates of other crops, issued by the Department of Agriculture, are as follows, in bushels, compared with last year's December estimate:

Crop.	1924.	1923.
Oats	1,509,000,000	1,298,823,000
Barley	201,000,000	196,185,000
Rye	65,200,000	63,022,000
Buckwheat	15,100,000	13,920,000
White potatoes	424,000,000	412,392,000
Sweet potatoes	74,000,000	97,177,000
Tobacco * (lbs.)	1,182,000,000	1,474,796,000
Rice	32,800,000	33,256,000
Hay (tame, tons)	95,100,000	89,098,000
Hay (wild, tons)	14,100,000	17,828,000
Apples	175,000,000	196,770,000
Peaches	51,700,000	49,702,000
Pears	17,600,000	17,890,000
Cranberries (bbls.)	530,000	610,000
Grain sorghums	129,000,000	108,619,000
Beans	12,800,000	15,746,000
Sugar beets (ton)	7,430,000	6,893,000

Corn.

Conditions, acreage and indicated yield for the corn crop, as estimated yesterday by the Government, compare as follows with the estimates of the preceding month and of the same month last year:

	Oct. 1, 1924.	Sept. 1, 1924.	Oct. 1, 1923.
Condition	65.3	66.4	82.0
Acreage	105,804,000	105,804,000	103,112,000
Indicated crop (bu.)	2,459,000,000	2,513,000,000	2,021,454,000

In the following table comparisons for a series of years are given the figures of acreage and yield for years prior to 1924 being those of the actual harvest:

Year.	Con-dition.	Acreage.	Bushels.
1924	65.3	105,804,000	2,459,000,000
1923	82.0	104,158,000	3,064,395,000
1922	78.4	102,846,000	2,949,020,000
1921	84.8	103,740,000	3,089,540,000
1920	86.1	101,400,000	3,230,532,000
1919	81.3	97,170,000	2,810,318,000
1918	68.6	104,467,000	2,502,665,000

Spring Wheat.

Condition, acreage and indicated yield for the Spring wheat crop compare as follows with the estimates of the preceding month and of the same month last year:

	Oct. 1, '24.	Sept. 1, '24.	Oct. 1, '23.
Acreage	16,920,000	16,920,000	16,540,000
Crop, bush.	266,000,000	247,000,000	213,321,000

In the following table comparisons for a longer series of years are given the figures of acreage and yield for years prior to 1924 being those of the actual harvest:

Year.	Acreage.	Crop Bushels.
1924	16,920,000	266,000,000
1923	13,786,000	213,321,000
1922	19,959,000	280,720,000
1921	20,292,000	314,538,000
1920	21,727,000	225,420,000
1919	25,200,000	207,402,000
1918	22,053,000	259,239,000
1917	17,833,000	229,784,000
1916	17,956,000	158,765,000
1915	19,191,000	261,554,000
1914	17,533,000	206,027,000

Total Wheat Crop.

Taking the Spring wheat estimated yield and adding to it the season's Winter wheat crop, as estimated by the Government, the year's total wheat indication is as follows, compared with the estimates of the preceding month and the same month last year:

	Oct. 1, '24.	Sept. 1, '24.	Oct. 1, '23.
Acreage	56,818,000	56,818,000	56,358,000
Crop bushels	856,000,000	837,000,000	761,737,000

Total yield of wheat in a series of years has been as follows, 1924 estimated, others actual:

Year.	Bushels.	Year.	Bushels.
1924	856,000,000	1918	921,536,000
1923	761,737,000	1917	636,655,000
1922	861,568,000	1916	639,818,000
1921	814,805,000	1915	1,025,801,000
1920	833,041,000	1914	891,017,000
1919	968,217,000	1913	763,380,000

FOREIGN EXCHANGE.

Sterling Up on Heavy Foreign Buying—Francs Weak—Chinese Rates Higher.

Business in the foreign exchange market yesterday was featured by the sharp demand for sterling, which was swiftly bid up to $4.48¾, an overnight gain of 2½ cents, and one of 3½ cents from the low touched on Monday. Buying was said to be of an official character and followed the call for a general election in England. There was good inquiry, too, by our own bankers to cover participation in the German loan when brought out in London.

French and Belgian francs, on the other hand, were weak and at new low points on the present movement. Dealers attributed the decline to the cross-rate influences, and to the creation of dollar credits against future grain purchases here. The Paris bill yielded 7½ points to 5.12½ cents, and the Belgian remittance 2 points to 4.57 cents. Holland guilders were strong, advancing 10 points to 39.04 cents, and standing approximately one-eighth of a cent under the year's high. Other Continentals were quietly firm.

The silver currencies continued their advance, particularly the Chinese, in which the improvement ran from one-quarter to one-half cent, with new highs for all. India, however, sagged a fraction to 34 cents. Japanese yen was heavily offered, selling down ¾ cents to 38.25 cents, a record low for all time. The South American rates were irregular.

THURSDAY, OCT. 9, 1924.

Range of Rates, Sight Exchange.

	High.	Low.	Wednesday's Final.	Final.
LONDON	$4.48¾	$4.47¼	$4.48¾	$4.48¾
PARIS	5.18	5.12½	5.14¾	5.30
ROME	4.33¾	4.28½	4.33	4.32¼
AMSTERDAM	39.04	38.94	39.02	38.94
*BERLIN	4.166	4.166	4.166	4.166
MADRID	13.39	13.35	13.37	13.36
STOCKHOLM	26.61	26.60	26.60	26.60

*Value of $1 in billions of marks.

Closing Rates.

In the subjoined table the quotation on sterling represents dollars and decimals of a dollar; all others represent cents and decimals of a cent. Quotations preceded by the decimal mark indicate a price measured in fractions of a cent.

Europe.

	Thurs-day.	Wednes-day.	Week Ago.	Year Ago.
STERLING—Par $4.86⅔ per sovereign.				
Demand	4.48¾	4.46¾	4.48	4.54⅞
Cables	4.48¾	4.46¾	4.48	4.55⅛
Com., 60 days	4.45¼	4.43¼	4.45¼	4.53¼
Ac...., 90 days	4.42¾	4.41	4.41	4.50¾
FRANCE—Par 19.3 cents per franc.				
Demand	5.14½	5.09	5.12½	6.07
Cables	5.15	5.20½	5.27½	6.07½
ITALY—Par 19.3 cents per lira.				
Demand	4.33	4.32	4.37¼	4.56¼
Cables	4.33½	4.32½	4.37¾	4.56¾
BELGIUM—Par 19.3 cents per franc.				
Demand	4.75	4.77	4.82½	5.16¾
Cables	4.75¼	4.77¾	4.83	5.17
GERMANY—Par 23.8 cents per mark.				
Demand	.000000000024	.000000000024	.000000000024	
Cables	.000000000024	.000000000024	.000000000024	.000000000034
AUSTRIA—Par 20.3 cents per crown.				
Demand	.0014¾	.0014¾	.0014¾	.0014
Cables	.0014¾	.0014¾	.0014¾	.0014
CZECHOSLOVAKIA—Par 20.3 cents per crown.				
Demand	2.96¾	2.96¾	2.95¾	2.90¾
Cables	2.96¾	2.96¾	2.95¾	2.90¾
DENMARK—Par 26.8 cents per krone.				
Demand	17.56	17.48	17.38	17.66
Cables	17.58	17.50	17.40	17.69
FINLAND—Par 19.3 cents per finmark.				
Demand	2.31¼	2.31¼	2.31¼	2.26¾
Cables	2.31¾	2.31¾	2.31¾	2.26¾
GREECE—Par 19.3 cents per drachma.				
Demand	1.79	1.75	1.77	1.57
Cables	1.79	1.78	1.80	1.60
HOLLAND—Par 40.2 cents per florin.				
Demand	39.02	38.94	38.66	39.28
Cables	39.06	38.98	38.70	39.32
HUNGARY—Par 20.3 cents per crown.				
Demand	.0013¾	.0013¾	.0013¾	.0035
Cables	.0013¾	.0013¾	.0013¾	.0035
NORWAY—Par 26.8 cents per krone.				
Demand	14.32	14.31	14.18	15.62
Cables	14.34	14.33	14.20	15.65
POLAND—Par 19.3 cents per zloty.				
Demand	19.25	19.25	19.25	.0001½
Cables	19.25	19.25	19.25	.0001½
PORTUGAL—Par $1.0803 per escudo.				
Demand	3.78	3.76	3.86	3.98
Cables	3.83	3.81	3.63	4.03
RUMANIA—Par 19.3 cents per leu.				
Demand	.54¼	.53	.52	.47¼
Cables	.54¼	.53	.52	.47¼
SPAIN—Par 19.3 cents per peseta.				
Demand	13.37	13.36	13.25	13.57
Cables	13.38	13.38	13.27	13.59
SWEDEN—Par 26.8 cents per krone.				
Demand	26.60	26.60	26.60	26.41
Cables	26.62	26.62	26.62	26.44
SWITZERLAND—Par 19.3 cents per franc.				
Demand	19.14	19.14	19.15	17.89
Cables	19.16	19.16	19.15	17.91
YUGOSLAVIA—Par 19.3 cents per dinar.				
Demand	1.45¼	1.45¾	1.38¼	1.18
Cables	1.45¼	1.45¾	1.38½	1.18

Far East.

CHINA—Cents per silver dollar for Hongkong per tael for Shanghai and Peking.				
Hongkong—				
Demand	55.13	54.88	53.63	52.00
Cables	55.25	55.00	54.00	52.125
Tientsin—				
Demand	81.50	81.00	79.50	73.75
Shanghai—				
Demand	78.88	78.63	76.63	69.88
Cables	79.00	78.75	76.75	70.00
INDIA—Calcutta: Cents per rupee, nominally stabilized at one-fenth of a pound sterling.				
Demand	34.00	34.12	33.13	30.98
Cables	34.125	34.25	33.25	31.10
PHILIPPINE ISLANDS—Manila: Par 50 cents per silver peso.				
Demand	49.875	49.875	49.875	49.25
Cables	50.125	50.125	50.125	49.50
JAVA—Par 40.2 cents per florin.				
Demand	38.375	38.375	38.375	38.75
JAPAN—Par 49.8 cents per yen.				
Demand	38.25	38.63	38.38	40.78
Cables	38.375	38.75	40.00	40.90

South America.

ARGENTINA—Par 42.44 cents per Argentine paper dollar.				
Demand	37.12	37.12	36.00	32.70
Cables	37.18	37.25	36.12	32.80
BRAZIL—Par 32.45 cents per paper milreis.				
Demand	11.60	11.70	10.55	9.70
Cables	11.63	11.75	10.60	9.75
CHILE—Par 36.5 cents per paper peso.				
Demand	11.06	11.00	10.93	11.70
Cables	11.10	11.05	10.98	11.75
PERU—Par $4.8665 per pound.				
Checks	4.16	4.17	4.12	4.14
Cables	4.17	4.18	4.13	4.15
URUGUAY—Par $1.0342 per gold peso.				
Demand	90.68	91.74	86.84	74.07
Cables	90.03	92.00	86.19	74.42

Canada.

MONTREAL—Par 100 cents per Canadian dollar.				
Demand	99.96	99.96	99.88	98.58

Russian Currency.

Prices for pre-revolution Russian ruble notes were as follows:

Par 51.40 cents per ruble.

	Bid.	Asked
100-ruble notes	.12	.15
500-ruble notes	.07	.09

*Effective July 1 by Government decree, sixty replaced marks; relations fixed at 1,800,000 Polish marks for one zloty. Present price is for new currency, while for year ago per paper mark.

FRENCH CABINET DENIES.

Bank of France Circulation Is Not to Be Increased.

Copyright, 1924, by The New York Times Company.

Special Cable to THE NEW YORK TIMES.

PARIS, Oct. 9.—The French Government tonight issued a communiqué stating that the circulation of the Bank of France is not to be increased. The statement follows:

"It is rumored, especially in financial circles, that the Government intends to increase fiduciary circulation. This information is altogether inexact. The Government intends to maintain circulation within present limits as it has resolved, whatever problems it has to face, not to endanger the budgetary equilibrium."

The limit of circulation as fixed by law is 41,000,000,000 francs. For some months circulation hovered above 40,000,000,000 and recently soared dangerously near the maximum, at present being within the limit by only about 350,000,000 francs.

The statement is also taken as a warning that State functionaries will not receive any increase of salary that cannot be included in the balanced budget.

DECLARED DIVIDENDS.

Company.	Rate.	Per.	Pay.	Holders of record.
Chgstl. Peabody & Co.	$1.25	Q	Nov. 1	Oct. 21
Homestake Mining.	$00 M	Dec.	23	Dec. 20
Int. Rys. of Cent. Am. pf.	1¾	Q	Nov. 15	Nov. 1

CORPORATE MEETINGS TODAY

Special Meeting.

Holders of Trustee Certificates of Beneficial Interest of Fifth Avenue Building Trustee, dated Dec. 1, 1910, will meet at the office of the Trustee, 425 Fifth Avenue, Borough of Manhattan, New York City, at 12 o'clock noon, to consider and act upon a proposition to amend the Trust Agreement dated Dec. 1, 1910, between Fifth Avenue Building Trustee and Fifth Avenue Building Corporation, by extending the time for the payment of the principal of the Trust Certificates issued thereunder from Dec. 1, 1924, to Dec. 1, 1934, and by reducing the rate of interest on the Trust Certificates from 6 per cent. per annum to 5 per cent. per annum.

MISCELLANEOUS MARKETS

PUBLIC UTILITY STOCKS.

	Bid.	Asked.
Adirondack Power & Light	81	83
Adirondack Power & Light pf	92	95
Alabama Trac., Lt. & Power	62	64
American Gas & Electric	82	86¼
American Gas & Electric pf	44¾	46
American Light & Traction	147	148
American Light & Traction pf	94	96
American Power & Light, new	43	44
American Power & Light pf	89	91
American Power & Light, old stk.	610	...
American Public Utilities	85	90
Appalachian Power	87	89
Appalachian Power pf	87	91
Arkansas Light & Power	85	...
Arkansas Light & Power pf	91	93
Associated Gas & Electric pf	48	50
Carolina Light & Power	220	226
Cities Service	143¾	144
Cities Service pf	77¾	77¾
Cities Service pf B	71¾	71¾
Cities Service, Bankers' shares	143	144
Colorado Power	34¾	37
Colorado Power pf	87	90
Columbus Ry., Power & Light	113	118
Columbus Elec. & Power	123	...
Columbus Elec. & Power 2d pf	93	...
Commonwealth Power Corp.	100	102
Commonwealth Power Corp. pf	76	78
Cons. Light & Power 7% pf	103	105
Cons. Light & Power 6% pf	115	118
Consolidated Gas pf	57¾	58¼
Consumers' Power, stock	93	95
Continental Gas & Electric	84	86
Continental Gas & Elec. partic.	86	90
Continental Gas & Elec. prior	88	90
Con. Gas & El. warrants	15	17
Eastern Texas Electric	70	...
Eastern Texas Electric pf	100	...
Electric Railway Securities	12	14
Electric Bond & Share	101	102
El Paso Electric	69	70
El Paso Electric pf	100	...
Empire Gas & Fuel pf	90	94
Empire Gas & Fuel 8%	18	...
Federal Utilities pf	70	...
Georgia, Ry. & Power	67¼	71
Georgia Ry. & Power 7% pf	99	99
Georgia Ry. & Power 6% pf	103	105
General Gas & Elec.	87	90
General Gas & Elec. conv. pf. A	67	70
General Gas & Electric pf. A	102	103
General Gas & Elec. conv. pf. B	135	140
Galveston-Houston Electric	50¾	57¼
Galveston-Houston Electric pf	72	75
Illinois Power & Light pf	92	96
Kentucky Securities Corp.	75	80
Kentucy Securities Corp. pf	71	74
Lehigh Power Securities	83	87
Michigan Electric pf. A	3	5
Mississippi River Power	63¼	64
Mississippi River Power pf	90	93
Mountain States Power	22	26
Mountain States Power pf	87	91
National Power & Light	166	170
National Power & Light pf	93	93
North Carolina Pub. Ser. pf	90	93
Northern Ohio Electric	8	10
Northern Ohio Electric pf	23	27
Northern Ontario Lt. & Power	47	50
Northern Ontario Lt. & Pow. pf	75¾	77
Northern States Power	101	103¼
Northern States Power pf	93	...
Northern Texas Electric	60	63
Northern Texas Electric pf	69	72
Oklahoma Gas & Electric pf	89	...
Pacific Gas & Electric pf	91	92
Portland Ry., Light & Power	38	37
Portland Ry., Light & Power pf	74	78
Power Securities Corp.	9	12
Power Securities Corp. 2d pf	43	45
Public Service Corp.	...	100
Puget Sound Power & Light	63	66
Puget Sound Power & Lt. 5% pf	83	86
Puget Sound Power & Lt. 7% pf	103¼	105¼
Republic Railway & Light	33	35
Republic Railway & Light 6%	59	61
Sierra Pacific Electric	18¾	19¼
Southern California Edison	98	99
Southern Cal. Edison 7% pf	105	106
Southern Cal. Edison 6% pf	101	102
Southern Power & Light	30	...
Standard Gas & Electric pf	49	50
Tampa Electric Co.	163	...
Texas Electric Power	30	40
Tenn. Electric Power 1st 6% pf.	78	80
Tenn. Electric Power 2d 6% pf.	67	68
Tenn. Electric Power 7% pf.	92	93
Toledo Edison pf.	103	104¾
United Gas & Electric	27	30
United Gas & Electric pf	78	81
Western Gas & Electric	...	...
Western Gas & Electric pf	84¼	...
Western Power	36¾	38
Western Power 7% pf	82	84
West Penn Power 7% pf	101¾	102¾

SHORT-TERM NOTES.

Security.	Rate.	Date.	Bid.	Ask.	Yield.
Alum. Co. Am.	7	Oct., 1925	106⅛	107⅛	5.90
Am. Thread	6	Dec., 1928	103⅝	104¾	5.00
Ansc. Cop. Co.	6	Jan., 1929	103¾	103⅞	5.10
Anglo-Amer. Oil	7				
Cit. Ltd.	7¼	Aug., 1925	101¾	102¾	3.12
Bell Tel. of Can.	7	Apr., 1925	101½	102	3.25
B. & O. R.R. Sec.	6	July, 1929	102½	103	5.18
Can. Nor. Ry.	6	Mar., 1925	100⅝	100⅞	3.10
Can. Nor. Power	7	Mar., 1925	101¼	101½	3.05
Cent. States El.	7	Mar., 1929	116	118	...
Chi., R.I. & Pac.	6	July, 1929	98⅜	98⅝	6.25
Childs Co. cv.	6	June, 1929	102¾	103¼	5.10
Colon. Oil	7	Oct., 1925	100	100½	...
Empire G. & F.	7	May, 1926	99¾	99¾	7.20
Federal Sugar	6	May, 1933	100½	101	5.95
Fisher Body	6	Feb., 1925	100⅝	102¾	...
General Cigar	7	Dec., 1925	101¾	102¼	4.35
Do	6	Dec. 1, '26	101¼	102	5.90
Do	6	Dec. 1, '27	101¼	102¼	5.20
Gulf Oil	5	Dec., 1937	97¾	98¼	5.20
Gulf Oil pf	5	Dec., 1937	97¾	98¼	...
Hocking Valley	5	Mar., 1926	101	101¼	4.00
Humble O. & R.	5½	July 15, 82	99⅝	100¼	5.48
Kan. City Term.	5½	Nov., 1926	102¾	103¼	4.10
Kennecott Copper	6	Jan., 1926	102¾	103¼	...
Lake S. & M. S.	4	Sep., 1928	98½	98¾	4.30
Mass. Gas	5	July, 1927	100	100¼	4.80
Mo. Pac. R. R.	5	July, 1927	99¾	99¾	6.02
Phil. Rap. Tran.	6	Dec., 1925	100⅛	100⅜	6.00
Pid-Cas	7	Oct., 1928	98¾	99¾	7.04
Pure Oil	5½	F.A. 25-20	100	...	...
Rem. Arms Co.	6	Apr., 1927	98	98¾	6.50
Sloss-Sh. S. & I.	6	Aug., 1929	101⅛	101½	5.60
Solvay & Co.	6	Apr., 1934	101¾	102¼	5.60
S. O. of N. Y.	6½	May, 1933	107⅛	107⅝	5.28
Swift & Co.	6½	May, 1925	99½	99¾	4.30
Un. Pac. R.R. cv.	4	July, 1927	89	89¼	4.60
Vacuum Oil	7	Apr., 1926	106½	106⅞	6.20
West El. & Mfg.	5	May, 1931	108⅜	108⅝	5.45
Wheel. S. Corp.	6	July, 1924	102	102¾	...
Wis. Central	5½	Apr., 15, '27	101	101¼	4.02

U. S. CERTIFICATES AND NOTES.

Following are the prices paid in the open market for United States Treasury certificates of indebtedness and notes of the different issues:

Month	P.C.	Year.	Bid.	Ask.	Yield.
December	2⅜	1924	100⅛	100⅛	2.04
December	4¼	1924	100⅛	100⅛	1.96
March	4	1925	100⅛	100⅛	2.37
March	4	1925	100⅛	100⅛	2.37
June	4¼	1925	101¼	101¼	2.62
September	2⅜	1925	100	100⅛	2.71
December	4¼	1926	101⅜	101⅜	2.85
March	4¼	1926	101⅜	101⅜	2.91
September	4¼	1926	101⅜	101⅜	3.51
March	4¼	1927	102⅛	102⅜	3.61
December	4¼	1927	102⅛	102⅜	3.61

INVESTMENT TRUSTS.

STOCKS.

	Bid.	Asked
Am. Trust Sh. Corp.	11⅜	11¾
Int. Sec. Trust Amer., pf. 7%	102¼	105
Do common	105	...
United American Chain Stores	12⅜	13¼
United Amer. Electric	16½	17¼
United Amer. Railways	14⅛	14⅜
United Banks Oil	12	12¾

BONDS.

Int. Sec. Tr. of Am. 6s, A, 1928	100	101¼
Do B, 1933	99	100
Do C, 1943	99	100

NEW YORK BANK STOCKS.

	Bid.	Ask.		Bid.	Ask.
America	230	235	Fifth Nat.	245	255
Am Exch	327	334	First	1825	1840
Am Union	180	...	Garfield	295	...
Bank of U S.	190	203	Gotham	123	130
Bowery	500	...	Greenwich	375	400
Bryant Park	165	175	Harriman	420	...
B'way Cent.	165	...	Hanover	575	...
Bronx Boro	350	...	Manhat Co.	163	167
Bronx Nat.	150	...	Mech & M.	264	270
Butch & D.	135	145	Mutual	390	415
Capitol Nat.	187	...	Nat Amer.	135	...
Cent Merc.	180	188	New Neth.	155	165
Chase	365	370	Pacific	390	...
Chat & P.	268	272	Park	363	430
Chelsea Ex.	150	160	Penn Exch.	105	115
Chemical	568	578	Public	400	415
City	295	400	Port Morris	25	...
Coal & Iron	220	226	Queensboro	N.165	175
Colonial	400	...	Seaboard	450	470
Commerce	342	347	Seventh Av.	95	105
Com'wealth	270	...	Standard	260	275
Continental	85	...	State	235	...
Corn Exch.	447	455	Trade Bank	140	...
Cosmopolitan	116	128	23d Ward	165	...
East River	205	...	Wash Hts.	205	...
Fifth Av.	1400	...	Yorkville	1200	...

INSURANCE COMPANIES.

	Bid.	Ask.		Bid.	Ask.
Aetna Life	735	745	Home	340	345
Aetna Fire	585	595	Ins Co N A	61	63
Am Alliance	330	350	Mil Mech	82	85
Carolina	125	...	Nat Fire	125	...
City N. Y.	228	235	Nat Lib.	105	...
Continental	92	95	Niagara	154	159
Fid-Phenix	120	135	North River	70	...
Fid-Cas	98	...	Northern	220	230
Fire Assoc Ph.	462	470	Pac Fire	185	...
Franklin	134	140	Stuyvesant	135	145
Glens Falls	90	96	Travelers	913	928
Globe & R.	1000	...	United States	360	365
Great Amer.	250	256	Westchester	41	43
Hanover	130	140			

EARNINGS.

Central Power and Light—

	1924.	1923.	Increase.
July gross	$575,370	$318,848	$56,522
*Bal. after exp.	184,843	126,568	7,875
12 mos. gross	4,017,964	2,586,267	731,697
*Bal. after exp.	1,386,413	1,061,934	324,480

*Before depreciation and interest charges.

Manila Electric Corp.—

	1924.	1923.	Increase.
September gross	$832,750	$305,975	$4,605
Net for dep & divs	106,359	115,803	19,649
9 mos gross	8,680,628	2,586,044	105,779
Net for dep & divs	1,497,460	1,375,425	420,884

FOREIGN INTERNAL SECURITIES.

Payable, principal and interest, in the currency of issuing countries.

Security.	Rate.	Issue.	Bid.	Asked.
Arg. (rescission)	5	1945	68	68
Arg. (unlisted)	5	Sep. *1945	79½	79¾
Belg. Restoration	8	1919	97	99
Belg. Pren.	5	1920	90	93
Bolivia	8	*1940	79¾	80
Brazil (rescission)	4	1900	39½	41
Brazil	5s	1913	43	45
Brazil	4½	1889	44	46
Brazil	5	1895	46	48
Brazil	8	1910	58	60
Brazil	8	1909	57	59
Brit. Exchequer	5½	Mar., 1919	99¾	99¾
British Fund	4	Mar., 1919	78¾	81¼
Brit. Nat. W. R.	5	*1922-47	89¾	91¾
Brit. Nat. W. R.	6	Oct. *1927	93	95
Brit. Nat. W.	6	*1928	93¾	95¾
British Victory	4	Sep., 1919	91½	92½
Buenos Aires 10-yr. gold bond	6s	.....	99¾	99¾
Buenos Aires	6s	.....	99¾	99¾
1916, $20 pieces		.....	98¾	98¾
Buenos Aires	6s	.....	98¾	98¾
1915, £100 pieces		.....	98½	98¾
Canada	5	1937	100¾	101
Canada	5½	Nov., *1952	106¼	106⅜
Cent. Pac. R. R. (Buy issue)	5s	*1949

PLAN TO MORTGAGE WABASH RAILROAD

Directors Call Meeting of Stockholders to Authortze General Bond Issue.

STEP IN REORGANIZATION

Many Improvements Financed From Income, Broader Measures of Development Now Proposed.

Directors of the Wabash Railway yesterday called a special meeting of the stockholders for Dec. 29, next, to authorize a blanket mortgage to provide for the future financial needs of the property. It is proposed that new general and refunding mortgage bonds in aggregate principal amount will not exceed one and one-half times the par value of the outstanding capital stock of the company.

This step, according to the directors, is in accord with the reorganization plan of the Wabash Railway. They pointed out that many of the recent improvements of the property have come from the net income, but that the financial stability and credit of the company has now advanced to a point where a blanket mortgage is warranted to provide for broader measures of improvement and development.

An official statement issued through William H. Williams, Chairman of the Board of Directors, following the directors' meeting yesterday, in part says:

"The company, from Nov. 1, 1915, to May 31, 1924, has invested the sum of $30,596,214 in the purchase of new locomotives and cars and in the substantial improvement of locomotives and freight and passenger cars acquired through reorganization. During the same period, the sum of $8,350,904 has been invested in the acquisition and construction of additional terminal properties and the general improvement of the roadbed, tracks, bridges, shops, roundhouses, stations and buildings &c. The entire cost of the improvements above mentioned has been paid out of net income, except a portion of the cost of the new equipment.

"In addition to the improvements above outlined, the company has, during the period mentioned, invested $1,708,371 in securities of terminal and other affiliated companies, and has retired $8,320,726 principal amount of its income bonds, $8,320,726 principal amount of its interest bearing indebtedness.

"The results already accomplished have fully demonstrated the wisdom of this program of general improvement of the company's transportation facilities. New equipment purchased includes 95 locomotives, 8,050 automobile and other box cars, 4,060 coal cars, 300 stock cars, 36 passenger cars, 12 mail and baggage cars and certain miscellaneous equipment. The average tractive power of locomotives has been increased from 30,188 pounds in 1915 to 36,240 pounds; the average loading capacity of freight cars has been increased from 78,518 pounds to 81,950 pounds; the percentage of freight cars having steel underframes has been increased from 36 per cent. to 82 per cent.; the number of steel passenger cars has increased from 38 to 74; the average tons per freight train has increased from 463 to 663; the tons of freight hauled per mile of road has increased from 3,350 tons to 7,536 tons, and the net income of the company has increased from $632,704 in 1918 to $5,410,873 in 1923.

"In pursuing the policy of utilizing its income for the improvement of the property and the strengthening of the credit of the company, the directors have relied upon the support and cooperation of the stockholders. In the judgment of the directors, the financial stability and credit of the company are now sufficiently advanced to warrant the creation of a mortgage resource designed to provide a capital currency for broader measures in the improvement and development of the property, and to that extent afford ultimate relief of net income."

TO REORGANIZE PULP CO.

New Quebec Company to Take Over the Saguenay.

Special to The New York Times.

MONTREAL, Quebec, Oct. 9.—The Saguenay Pulp and Power Company is to be reorganized. The new company will be known as the Quebec Pulp and Power Corporation and will take over the present company and its subsidiary, the Chicoutimi Pulp Company. There will be an exchange of A bonds and a complete financial rehabilitation. There will be $7,000,000 bonds to be exchanged and a public issue of $1,000,000.

It is the intention to erect a newsprint mill at Chicoutimi with a capacity of 300 tons daily, which will be financed through a further issue of $2,000,000 bonds.

Canadian Cotton Mills Gaining.

MONTREAL, Quebec, Oct. 9.—Canadian cotton textile mills are now operating at about 75 per cent. of capacity, this compares with a rate of below 50 per cent. for the last eight months. The recent break in the raw cotton market enabled them to purchase heavy supplies near the 21-cent level and to reduce their price lists from 10 to 18 per cent. This has resulted in a heavy demand from latent buyers.

OCTOBER ISSUE OF

The Investor's Pocket Manual

Will be ready October 12 for the 3rd Quarterly Period

Over 300 pages of the latest investment information regarding finances, earnings, dividend record, market highs and lows of important American and Canadian Railroad, Industrial, Mining and Oil corporations will be available with the 9 months record of 1924 complete to October 1st. Be sure to get the October issue.

Ask your Broker for a Free Copy.

Investors *everywhere* use

MOODY'S RATINGS

Aaa	Baa	Caa
Aa	Ba	Ca
A	B	C

Demand Poor's Ratings

Americanize Your Credits

Bankers, Brokers and Investors Throughout New England Read

THE BOSTON HERALD

New England's Leading Financial Medium

To the Holders of

Ohio and Northern Gas Company

Guaranteed Three-Year 7% Secured Gold Notes, Series "A," due November 1, 1925

Notice is hereby given as provided in Article VII of the Indenture dated November 1, 1922, between Ohio and Northern Gas Company and Guaranty Trust Company of New York, as Trustee, that Three Million Three Hundred Sixty-eight Thousand Nine Hundred Dollars ($3,368,900.) par value Ohio and Northern Gas Company Guaranteed Three-Year 7% Secured Gold Notes, Series "A," due November 1, 1925, issued under said Indenture, bearing the following numbers have been drawn for redemption and will be paid on November 3, 1924 at 101 per cent of their par value and accrued interest to that date:

NOTES AT $1,000. EACH

M-1	158	317	458	621	765	893	1030	1178	1311	1493	1645	1769	1887	2010	2140	2278	2429	2555	2693	2864	2989	3139	3284	3404	3548	3677	3849	4076	4186	4333	4502	4647	4784	4940
7	159	319	459	622	767	894	1033	1181	1315	1495	1649	1770	1888	2011	2142	2281	2430	2556	2694	2865	2991	3141	3286	3405	3549	3678	3850	4077	4187	4335	4504	4648	4786	4942
8	160	320	461	624	769	896	1035	1184	1316	1496	1651	1771	1889	2012	2146	2282	2431	2558	2695	2868	2995	3143	3287	3406	3553	3680	3854	4079	4188	4336	4505	4649	4787	4946
9	164	322	462	627	770	899	1036	1185	1317	1497	1652	1772	1890	2013	2147	2284	2432	2559	2698	2870	2998	3144	3288	3410	3562	3681	3855	4083	4189	4340	4506	4650	4790	4947
12	166	323	463	628	771	902	1037	1186	1319	1498	1653	1774	1892	2014	2148	2285	2434	2561	2700	2871	2999	3151	3292	3413	3563	3682	3857	4084	4191	4341	4507	4651	4792	4956
13	167	324	465	631	772	904	1039	1189	1322	1499	1656	1775	1893	2020	2149	2287	2436	2562	2702	2873	3000	3152	3293	3414	3564	3685	3858	4085	4192	4342	4508	4652	4793	4958
15	174	325	466	632	775	905	1040	1190	1324	1500	1657	1776	1901	2021	2153	2288	2437	2563	2703	2875	3001	3155	3296	3415	3565	3688	3859	4086	4194	4343	4509	4653	4794	4959
16	175	326	467	633	779	908	1043	1191	1327	1502	1658	1777	1902	2022	2156	2289	2438	2564	2707	2877	3002	3156	3297	3419	3567	3690	3862	4089	4195	4344	4512	4654	4795	4962
17	176	334	468	634	780	910	1044	1192	1328	1504	1659	1782	1903	2023	2157	2290	2439	2565	2708	2878	3003	3157	3299	3420	3575	3698	3865	4090	4196	4345	4516	4655	4796	4964
19	177	335	469	635	781	911	1045	1194	1330	1505	1660	1784	1904	2024	2158	2295	2444	2567	2709	2879	3004	3158	3300	3421	3578	3700	3866	4093	4198	4346	4522	4658	4797	4965
20	178	337	470	637	783	912	1047	1197	1331	1506	1662	1785	1905	2025	2160	2296	2445	2568	2711	2880	3006	3159	3302	3422	3579	3702	3867	4096	4201	4349	4524	4659	4799	4967
27	182	338	471	638	787	913	1048	1198	1332	1508	1665	1786	1907	2028	2161	2298	2446	2570	2717	2881	3007	3160	3305	3424	3580	3703	3868	4097	4202	4350	4525	4662	4800	4969
29	185	339	472	639	788	914	1049	1199	1333	1509	1666	1787	1911	2027	2163	2299	2449	2573	2718	2882	3009	3161	3306	3425	3581	3705	3869	4098	4204	4351	4527	4663	4802	4970
31	190	340	474	641	789	915	1050	1201	1337	1515	1667	1789	1912	2029	2164	2300	2450	2574	2723	2887	3010	3162	3308	3426	3582	3706	3870	4099	4205	4352	4525	4664	4803	4971
32	191	342	476	643	790	918	1051	1202	1340	1516	1668	1790	1913	2030	2166	2302	2452	2575	2724	2888	3013	3164	3309	3427	3583	3707	3874	4100	4207	4354	4529	4665	4805	4973
34	192	343	477	647	794	920	1052	1203	1342	1517	1670	1792	1915	2031	2167	2303	2453	2577	2725	2889	3015	3165	3310	3429	3584	3711	3875	4101	4208	4356	4530	4666	4806	4974
35	193	344	479	649	797	921	1053	1204	1348	1518	1671	1793	1916	2032	2168	2306	2454	2579	2726	2890	3016	3166	3311	3434	3585	3713	3877	4102	4209	4357	4532	4667	4807	4975
37	195	346	484	651	798	922	1054	1205	1350	1519	1673	1795	1917	2033	2174	2307	2455	2580	2727	2891	3019	3169	3312	3436	3586	3714	3878	4103	4210	4359	4534	4669	4808	4976
38	196	347	485	653	803	923	1056	1206	1353	1520	1674	1797	1918	2034	2175	2308	2456	2585	2728	2892	3022	3172	3314	3437	3587	3716	3880	4104	4213	4372	4536	4670	4810	4977
39	197	349	486	654	804	925	1057	1207	1355	1521	1675	1798	1919	2036	2177	2309	2457	2589	2746	2894	3024	3173	3315	3438	3590	3717	3881	4106	4214	4373	4537	4671	4811	4978
41	200	351	487	656	805	926	1060	1208	1357	1522	1677	1799	1921	2037	2178	2311	2459	2593	2749	2896	3026	3174	3321	3439	3594	3719	3882	4107	4215	4375	4539	4672	4812	4979
42	202	352	488	657	806	935	1061	1209	1358	1523	1678	1800	1922	2039	2181	2312	2461	2594	2750	2897	3035	3175	3323	3441	3596	3720	3883	4109	4217	4378	4540	4673	4813	4981
44	203	353	490	659	807	938	1062	1213	1359	1528	1680	1801	1923	2040	2184	2313	2463	2597	2753	2898	3036	3176	3325	3442	3597	3722	3887	4111	4218	4380	4541	4675	4814	4982
46	204	354	497	660	808	939	1064	1214	1360	1532	1681	1802	1925	2041	2186	2314	2464	2603	2755	2899	3037	3177	3326	3444	3598	3724	3892	4112	4220	4381	4543	4676	4816	4985
48	205	355	498	661	809	944	1065	1216	1361	1534	1683	1804	1926	2043	2188	2317	2465	2605	2758	2900	3053	3179	3327	3445	3599	3726	3894	4113	4215	4382	4544	4677	4817	4986
49	206	356	499	664	811	946	1067	1217	1363	1535	1684	1806	1928	2044	2189	2319	2467	2607	2759	2901	3054	3181	3328	3453	3600	3728	3895	4114	4226	4384	4545	4680	4818	4988
53	208	357	504	666	813	947	1068	1218	1364	1536	1685	1810	1929	2046	2192	2320	2469	2608	2764	2902	3055	3183	3329	3456	3603	3729	3896	4115	4227	4386	4547	4681	4819	4989
54	209	361	505	667	814	949	1069	1220	1365	1537	1689	1811	1930	2048	2194	2321	2471	2609	2766	2904	3057	3184	3330	3457	3604	3731	3898	4116	4235	4387	4549	4682	4820	4990
60	210	362	507	668	815	950	1070	1221	1366	1539	1690	1814	1931	2050	2195	2322	2475	2610	2768	2908	3058	3185	3331	3458	3607	3734	3902	4117	4240	4389	4551	4689	4822	4991
61	212	363	509	669	817	952	1071	1222	1369	1540	1691	1815	1932	2053	2197	2323	2477	2611	2769	2910	3062	3186	3332	3459	3609	3736	3903	4118	4241	4390	4553	4690	4823	4992
62	214	367	510	670	819	953	1072	1224	1371	1541	1692	1816	1933	2054	2199	2327	2478	2614	2775	2911	3064	3187	3333	3460	3610	3740	3904	4119	4242	4392	4554	4692	4825	4993
63	216	373	511	672	822	954	1074	1226	1374	1542	1693	1817	1934	2055	2200	2328	2479	2615	2776	2914	3065	3188	3334	3461	3611	3741	3905	4121	4243	4393	4555	4695	4826	4994
64	217	375	518	673	828	955	1075	1228	1376	1544	1694	1818	1935	2056	2201	2330	2480	2616	2787	2915	3067	3191	3336	3464	3612	3742	3906	4122	4262	4394	4560	4700	4827	4995
66	218	376	520	674	829	957	1076	1229	1379	1546	1695	1819	1936	2057	2202	2331	2481	2620	2790	2917	3068	3192	3337	3465	3613	3743	3907	4123	4266	4395	4563	4703	4830	4997
74	219	378	521	675	830	958	1078	1230	1381	1669	1696	1822	1937	2059	2203	2332	2482	2623	2795	2918	3069	3193	3338	3467	3614	3748	3909	4124	4267	4399	4566	4704	4831	4998
76	221	380	522	681	832	960	1079	1231	1382	1570	1697	1823	1938	2060	2207	2333	2483	2625	2796	2919	3070	3195	3339	3471	3615	3749	3910	4127	4268	4401	4567	4715	4833	4999
78	222	381	526	682	833	970	1081	1232	1383	1571	1700	1824	1939	2062	2208	2334	2484	2626	2797	2920	3072	3197	3340	3473	3618	3757	3911	4129	4269	4403	4569	4716	4834	5001
79	223	384	527	686	834	971	1084	1234	1386	1573	1703	1826	1940	2064	2209	2335	2485	2627	2800	2921	3073	3199	3341	3477	3620	3758	3912	4130	4270	4404	4571	4717	4835	5007
80	224	386	530	687	836	972	1085	1236	1391	1574	1704	1827	1941	2065	2210	2336	2488	2628	2801	2924	3074	3202	3342	3478	3621	3761	3915	4132	4271	4406	4573	4718	4842	5010
81	225	387	531	688	838	973	1088	1238	1394	1575	1705	1830	1943	2073	2211	2337	2492	2629	2803	2928	3075	3203	3343	3479	3623	3762	3917	4133	4273	4407	4575	4720	4843	5011
84	228	388	534	689	840	974	1090	1241	1395	1576	1706	1831	1945	2074	2212	2338	2495	2630	2805	2930	3076	3206	3344	3480	3624	3763	3918	4136	4275	4408	4580	4721	4864	5012
86	229	393	545	691	841	975	1093	1242	1426	1577	1707	1832	1947	2076	2213	2339	2497	2631	2806	2931	3077	3210	3345	3482	3625	3764	3920	4137	4276	4412	4581	4722	4866	5013
87	232	394	546	692	842	979	1094	1248	1427	1578	1708	1833	1948	2077	2215	2340	2498	2632	2819	2933	3079	3212	3346	3483	3626	3765	3922	4139	4277	4413	4583	4724	4868	5015
88	233	395	551	696	843	980	1096	1249	1428	1579	1710	1834	1954	2079	2217	2343	2499	2633	2821	2934	3080	3213	3347	3484	3628	3767	3923	4140	4278	4414	4584	4725	4870	5017
91	234	401	552	698	845	981	1097	1250	1429	1582	1711	1835	1955	2080	2218	2345	2500	2635	2822	2940	3081	3214	3348	3485	3630	3768	3924	4141	4279	4416	4586	4726	4871	5019
93	236	402	553	699	846	982	1098	1252	1432	1585	1712	1836	1956	2081	2220	2347	2505	2636	2823	2945	3082	3216	3350	3486	3631	3770	3925	4145	4280	4417	4588	4727	4872	5020
94	237	403	556	701	847	983	1099	1253	1435	1587	1713	1838	1957	2083	2222	2348	2506	2640	2825	2947	3083	3219	3351	3487	3633	3771	3926	4146	4282	4418	4590	4728	4873	5021
96	241	404	557	703	848	984	1102	1254	1437	1588	1719	1839	1958	2084	2223	2349	2507	2641	2826	2948	3084	3220	3353	3490	3634	3775	3927	4147	4283	4419	4591	4733	4874	5022
100	242	405	562	708	850	986	1103	1255	1438	1595	1720	1840	1959	2085	2224	2351	2508	2642	2827	2950	3085	3223	3355	3491	3636	3777	3929	4148	4289	4421	4592	4738	4876	5023
101	244	413	574	710	851	987	1104	1256	1440	1596	1721	1843	1960	2087	2225	2352	2510	2644	2829	2951	3087	3224	3358	3492	3637	3779	3930	4149	4290	4422	4593	4739	4877	5027
102	247	416	576	711	855	988	1106	1259	1441	1598	1722	1844	1961	2088	2226	2353	2511	2645	2831	2952	3089	3225	3360	3493	3638	3782	3933	4150	4291	4424	4596	4740	4878	5028
104	248	417	577	712	856	990	1110	1262	1443	1601	1723	1846	1962	2097	2241	2354	2513	2647	2832	2953	3090	3227	3361	3494	3639	3793	3935	4151	4292	4426	4597	4741	4879	5030
106	249	418	579	713	857	991	1111	1263	1444	1602	1727	1847	1964	2099	2242	2358	2515	2649	2833	2954	3091	3228	3362	3495	3640	3795	3936	4153	4293	4427	4598	4742	4880	5032
107	252	420	580	714	858	992	1112	1264	1446	1604	1728	1850	1965	2102	2243	2359	2516	2651	2835	2955	3093	3236	3363	3496	3642	3798	3938	4154	4294	4428	4599	4743	4881	5033
108	260	421	581	715	859	994	1113	1265	1448	1605	1731	1851	1966	2104	2245	2360	2517	2652	2836	2956	3094	3242	3365	3498	3643	3799	3939	4155	4295	4432	4601	4746	4882	5034
111	261	423	583	717	861	996	1139	1266	1453	1607	1732	1852	1968	2105	2247	2361	2519	2653	2837	2958	3095	3243	3366	3499	3644	3800	3940	4156	4296	4433	4603	4747	4887	5035
112	262	425	584	720	863	1000	1140	1271	1454	1609	1733	1853	1969	2106	2248	2367	2520	2655	2840	2959	3102	3247	3367	3501	3645	3801	3941	4158	4298	4460	4604	4748	4888	5036
113	263	426	585	721	865	1001	1141	1272	1455	1610	1734	1854	1970	2107	2249	2368	2523	2659	2841	2960	3103	3250	3368	3504	3646	3802	3942	4159	4299	4462	4606	4749	4889	5037
115	265	427	586	724	868	1002	1143	1274	1456	1612	1736	1855	1974	2108	2250	2369	2525	2661	2842	2961	3104	3251	3369	3505	3647	3803	3943	4160	4300	4463	4607	4751	4893	5038
116	266	428	587	725	869	1003	1147	1277	1457	1614	1737	1856	1975	2113	2251	2370	2526	2662	2843	2962	3108	3252	3370	3510	3650	3804	3944	4161	4302	4464	4611	4753	4895	5040
117	269	429	588	727	870	1004	1152	1279	1458	1615	1738	1857	1977	2114	2252	2371	2528	2663	2844	2963	3109	3253	3373	3512	3651	3805	3945	4163	4306	4465	4614	4754	4932	5041
118	274	431	589	728	871	1005	1153	1282	1460	1616	1739	1859	1981	2115	2254	2372	2529	2664	2845	2964	3110	3254	3374	3513	3654	3806	3948	4164	4307	4466	4616	4756	4909	5042
123	277	434	592	729	872	1006	1154	1284	1464	1618	1743	1862	1985	2116	2256	2374	2531	2668	2846	2967	3113	3255	3375	3521	3655	3807	4049	4165	4303	4468	4618	4759	4910	5044
124	279	435	593	730	873	1007	1155	1286	1465	1620	1744	1863	1986	2117	2257	2375	2532	2669	2847	2968	3115	3256	3377	3523	3656	3808	4050	4166	4309	4474	4621	4760	4911	5046
125	282	438	597	731	874	1009	1156	1287	1466	1623	1746	1865	1987	2118	2259	2402	2533	2670	2848	2969	3116	3257	3383	3524	3658	3811	4051	4167	4310	4475	4622	4761	4912	5047
129	284	439	598	733	876	1010	1157	1288	1474	1624	1748	1867	1988	2119	2260	2405	2534	2671	2849	2970	3117	3258	3384	3528	3659	3812	4054	4168	4312	4476	4624	4762	4913	5048
130	287	440	599	735	877	1011	1158	1290	1478	1625	1749	1869	1990	2120	2261	2406	2535	2672	2850	2972	3119	3259	3385	3529	3660	3817	4055	4169	4313	4477	4627	4763	4914	5050
131	295	441	600	738	879	1013	1159	1291	1481	1627	1751	1871	1991	2122	2262	2407	2536	2673	2851	2974	3120	3260	3386	3530	3662	3823	4059	4170	4314	4478	4628	4765	4915	5051
132	298	442	601	739	880	1015	1160	1294	1482	1634	1752	1873	1992	2123	2263	2408	2543	2674	2852	2975	3121	3262	3387	3533	3663	3829	4061	4171	4315	4482	4631	4766	4916	5052
137	299	443	602	741	881	1016	1162	1295	1483	1635	1755	1875	1993	2124	2264	2409	2544	2677	2853	2976	3122	3263	3388	3534	3664	3830	4062	4172	4319	4483	4632	4768	4920	5053
145	301	444	605	742	883	1018	1163	1296	1484	1637	1759	1876	1996	2125	2265	2415	2545	2678	2854	2978	3123	3264	3389	3536	3666	3831	4064	4174	4320	4486	4634	4769	4922	5056
148	302	446	606	746	884	1020	1166	1298	1485	1639	1760	1877	1998	2126	2266	2417	2546	2681	2855	2979	3124	3266	3390	3537	3667	3832	4065	4175	4323	4487	4635	4770	4923	5058
149	304	448	608	750	886	1021	1167	1300	1486	1640	1762	1878	1999	2128	2267	2418	2548	2682	2856	2980	3125	3268	3391	3539	3668	3838	4067	4176	4324	4490	4637	4772	4924	5059
152	305	449	609	751	887	1022	1169	1303	1487	1642	1763	1879	2000	2129	2269	2419	2549	2683	2857	2981	3129	3269	3392	3540	3669	3839	4069	4179	4325	4492	4638	4773	4930	5060
153	308	450	610	755	888	1025	1170	1304	1488	1643	1764	1880	2002	2130	2270	2420	2550	2684	2858	2982	3130	3270	3393	3541	3671	3844	4070	4180	4326	4493	4639	4776	4931	5062
155	313	451	611	757	889	1026	1174	1307	1490	1644	1765	1884	2004	2131	2271	2423	2551	2688	2859	2984	3131	3271	3395	3544	3672	3845	4071	4183	4327	4495	4640	4778	4932	5063
156	315	453	616	758	891	1027	1175	1309	1491	1645	1766	1885	2007	2132	2272	2424	2553	2690	2861	2985	3132	3272	3402	3546	3674	3847	4074	4184	4328	4496	4641	4779	4933	5066
157	316	454	619	761	892	1028	1176	1310	1492	1646	1768	1886	2009	2134	2273	2426	2554	2692	2862	2988	3138	3274	3403	3547	3676	3848	4075	4185	4330	4500	4645	4780	4939	5067

NOTES AT $500. EACH

D-1	57	116	188	236	274	312	344	383	414	455	495	528	562

Atlantic & Birmingham
1st 5s, 1934

Atl. Birmingham & Atl.
Inc. 5s, 1930

Porto Rico Ry. Co. Ltd.
1st 5s, 1936

Clinchfield Coal
Davis Coal & Coke
Denver & Rio Grande
Old & New Securities

Wm. C. Orton & Co.
54 Wall St., N.Y. Tel. Hanover 9690-9697

Amer. Cyanamid
General Baking Pfd.
N. Y. Title & Mtge.
Safety Car Htg. & Ltg.
Singer Mfg.
Victor Talking Mach.

Stone, Prosser & Doty
52 William St., N. Y. Hanover 7728.

Amer. Thermos Bottle
Common & Preferred
Bucyrus Company
Common & Preferred
Hall Switch & Signal
Common & Preferred

KIELY & HORTON
40 Wall St. New York.
PHONES JOHN 6330-4134

J. K. Rice, Jr. & Co. Buy & Sell
American Cyanamid
Bucyrus Company
Singer Mfg. Co.
Singer Mfg., Ltd.
Victor Talking Machine
White Rock Min. Springs

J. K. Rice, Jr. & Co.
Phones 4000 to 4010 Jol. 1. 16 Wall St., N. Y.

Warren & J'n St. Ry. 5s & 6s
Port of Havana Docks 5s, '41
Lake Shore Electric 6s, 1933
Scovill Mfg.
Elizabeth & Trenton 5s, 1962
American & Foreign Pow. Pf.

Taylor & White
60 Broadway, N.Y. Tel. Whitehall 8860

Southern Baking Co.

HOIT, ROSE & TROSTER
2 Rector Street Whitehall 1620

Amer. & For. Pow. Co Inc.
PREFERRED SHARES
SECOND PREFERRED SHARES
COMMON SHARES

Horwitz & Company
Sixty Wall Street *Hanover 5620*

Adams Express 4s, 1947
Adirondack Pr. & Lt. 5½s, '50
Twin States Gas & Elec. 5s, '53

FREDERIC H. HATCH & CO.
74 Broad, N.Y. ESTABLISHED 1888 Tel. 3-0 Rector
Boston Chicago Phila. Pittsburgh Cleveland

FINANCIAL NOTICES.

THE CONNECTICUT LIGHT & POWER COMPANY

First and Refunding Mortgage 5% Sinking Fund Gold Bonds Series A. Dated May 1, 1921.

Notice is hereby given that Bankers Trust Company, eTrustee under the First and Refunding Mortgage of The Connecticut Light & Power Company, dated May 1, 1921, has called by lot for redemption on November 1, 1924, for Sinking Fund purposes the following bonds issued under said mortgage:

Coupon Bonds for $1,000 Each.

M-149 M-1239 M-2755 M-3646 M-4330
M-316 M-1491 M-2784 M-3718 M-4378
M-375 M-1638 M-2864 M-3750 M-4511
M-440 M-1665 M-2876 M-3859 M-4513
M-483 M-1671 M-2111 M-3912 M-4546
M-484 M-1693 M-2918 M-3927 M-4559
M-576 M-2162 M-3181 M-4097 M-4409
M-621 M-2221 M-2196 M-4172 M-4568
M-638 M-2223 M-2303 M-4230 M-4580
M-917 M-2412 M-2386 M-4288 M-4625
M-953 M-2482 M-2396 M-4418 M-4626
M-909 M-2495 M-2409 M-4708 M-4695
M-935 M-2543 M-2437 M-4708 M-4797
M-1049 M-2585 M-2442 M-4716 M-4893
M-1217 M-2687 M-2667 M-4760

Coupon Bonds for $500 Each.

D-105 D-129 D-190 D-244 D-778
D-113 D-144 D-197 D-247

On November 1, 1924, there will become due and payable upon each of said Coupon Bonds at the office of the undersigned Trustee, No. 16 Wall Street, Borough of Manhattan, New York City, the principal thereof with a premium of ten per cent. (10%) specified in said bonds, together with accrued interest to such date, and from and after said date interest thereon will cease to accrue, except as provided in said mortgage.

Dated, October 3, 1924.

BANKERS TRUST COMPANY,
as Trustee,
By H. J. WILSON JR., Vice President.

DIVIDENDS

The International Nickel Co.

A quarterly dividend of one and one-half per cent. on the Preferred Stock has been declared this day, payable November 1, 1924, to the Preferred Stockholders of record at the close of business October 18, 1924.

CHARLES L. ASHLEY, Secy. & Treas.

BANKS HERE EXTEND BIG COTTON CREDIT

Arrangements Made to Finance Handling of Texas Farm Bureau Association Crop.

SIMILAR TO REVOLVING FUND

This Is Fourth Year in Which Such a Contract Has Been Entered Into.

Arrangements have been completed whereby a group of banks headed by the Seaboard National and Goldman, Sachs & Co. will finance a large percentage of this year's cotton crop handled by the Texas Farm Bureau Cotton Association. The financing will be done through acceptance credits. Institutions in San Francisco, Philadelphia, Chicago, Providence, R. I., Houston and Dallas, Texas, will participate with the New York group.

This will make the fourth year in which this arrangement has been entered into. Until the Seaboard National Bank and Goldman, Sachs & Co. entered into the first contract, cooperative organizations had encountered trouble in getting the money necessary to market their crops in an orderly way. By means of the new credit arrangement, the cotton growers are able to prevent the dumping of their commodity on the world markets under stress of necessity to raise money.

The new credit is similar to a revolving fund. Under the agreement, credits will be made available through acceptance by members of the banking group of drafts drawn by the Texas association. These drafts may be drawn up to May 1, 1925, the maximum total amount that may be outstanding at one time being limited to $10,000,000. This figure does not represent the sum total that may be borrowed over the season, as these credits may be advanced, then paid off, and then drawn again as the cotton growers see fit. The aggregate amount over the full period cannot be determined. All drafts drawn under the agreement will mature not later than July 1, 1925.

The syndicate managers would not say what the interest rate on the new loan would be, but it was said to be less than last year. For two reasons, this was made possible: through the evidence virtually all risk has been removed from this particular kind of a credit, and, also, because of the lower interest rate prevailing this year.

The Texas Farm Bureau Cotton Association has a membership of 30,000 and last year handled in excess of 185,000 bales. This year the association expects to handle more than 200,000 bales. Under the contract the association agrees that so long as there shall be outstanding any of its drafts all the cotton acquired from its members during the 1924-1925 season will be sold at a minimum average monthly rate of 10 per cent. of its estimated cotton crop for the season. This agreement will result in the gradual passing out onto the markets of cotton in moderate lots, with a prevent the danger of holding up cotton for higher prices, a policy that frequently leads to an over-accumulation of the commodity and, with the dumping of cotton so held at the last moment, sometimes leads to a break in cotton prices.

The credits will have as security cotton in process of shipment to, or stored with the Houston Compress Company of Houston, Tex., or such other warehouse or warehouses as may be approved by the managers of the banking group.

NEW BUILDING HERE SHOWS MARKED GAIN

Value of September Permits Is $38,360,429, a Gain of 34 Per Cent. Over August.

New building operations in the United States continue to show an increase compared with last year, according to September figures compiled by Bradstreet's. The value of building permits filed last month was 9 per cent. more than a year ago. In New York City the value showed a gain of 34 per cent. over last year, and a gain of 11.8 per cent. compared with August this year.

The appended revised table of building expenditures by months covers the year to date:

	1924.	1923.
Jan., 177 cities	$221,806,647	$205,370,425
Feb., 177 cities	275,092,145	226,964,875
Mar., 178 cities	418,025,105	393,548,564
First quarter	915,007,897	823,892,863
April, 178 cities	300,710,000	319,678,733
May, 178 cities	297,062,401	265,000,925
June, 178 cities	285,592,733	343,900,323
Second quarter	881,388,043	830,485,100
Six months	1,776,388,940	1,654,377,763
July, 178 cities	220,698,957	233,886,611
Aug., 178 cities	145,686,186	242,750,848
Sept., 146 cities	307,615,948	190,335,374
Third quarter	682,203,088	666,974,281
Nine months	2,458,592,028	2,321,351,963

Despite a very slight loss in July from the like month a year ago, the total for the third quarter of 1924 was the largest ever recorded in that period and gained 2.2 per cent. over the total for the third quarter of last year. For the nine months of the calendar year the total expenditure marked a gain of 5.9 per cent. over the hitherto peak nine months' total of 1923.

FLOUR MILL PROFITS.

Canadians Say Spread of Wheat Prices Favors American Millers.

Special to The New York Times.

MONTREAL, Quebec, Oct. 9.—The Ogilvie Flour Mills Company, Ltd., reports profits for the year ended Aug. 31 of $1,152,217, a gain over last year of more than $300,000. After dividends and charges the surplus for the year was $137,217, bringing profit and loss balance up to $2,138,321. Current assets of $10,728,105 compare with current liabilities of $1,963,747.

St. Lawrence Flour Mills, Ltd., reported net profits for the year ended Aug. 31 of $145,960, up from $110,883 the previous year. After preferred and common dividends there was a surplus of $295,535.

The general manager of the Ogilvie company reported that the spread of wheat prices between the Canadian and United States markets afforded American millers an advantage of 76 cents a barrel in competing in the world flour market.

RAILROAD VALUATION FIXED.

Pennsylvania Lines West of Pittsburgh Worth $284,676,670.

WASHINGTON, Oct. 9.—The tentative valuation of the Pennsylvania lines west of Pittsburgh, formerly owned by the Pennsylvania Company, was placed by the Interstate Commerce Commission today at $284,676,670, as of June 30, 1916. The commission held that the companies on that date had outstanding a total of $200,253,087 in stocks and long-term debts of which $80,000,000 represented common stock and $120,-253,087 the funded debt.

Investment in road and equipment, including lands, was carried in the companies' books at $227,283,554.

The commission found that the cost of reproduction new of the total road property was $269,601,437, and less depreciation, $207,246,808. The cost of reproduction, new, of the total owned property was found to be $32,908,330 and less depreciation, $22,802,492.

NEW YORK CURB EXCHANGE

THURSDAY, OCT. 9, 1924.

INDUSTRIALS.

Sales.	High.	Low.	Last.
100 Adiron F & L pf	21	21	21
100 Do Y% pf	96½	96½	96½
300 Allied Pack.			
new	5¾	5¾	5¼
900 Do pri pf	46½	45¾	46½
50 AmCyanamid pf	78	78	78
800 Am For'Pow. new w i	32	31¾	31¾
700 AmGasE.n	86¼	85½	86¼
100 Do pf	44¾	44½	44½
4,400 Am LtE Tr	144	142¾	147
110 Do pf	94	94	94
2,500 Am Pwr & Lt. new	44¼	43¾	43¾
120 Do pf	90	90	90
1,700 Am Tob. new w i	83	82¼	82¼
1,700 DeCiB. new	52¾	51	51
30 AppalachPow	68	68	68
25 Bth Bor Gas	50	50	50
100 Burr Gas Add Mach. new	101	101	101
100 Castril C. pf	95¾	95¾	95¾
500 Centrif Pipe	16¾	15½	16¾
100 Chal & Hock	18	17½	18
200 Chi Mtg. A	85¾	85¾	85¾
100 Chi Pneu. Tr	34	34	34
100 Childs, new	33¾	33¾	33¾
1,240 Cmwlth Pwr	101¼	100¾	100¾
200 Do pf	75¼	75¼	75¼
300 Curtis Pub. w i	20¼	20	20¼
9,700 C G of Balt new w i	91	89¾	89¾
700 Cuyamel Fr	26	25¾	25¾
4,700 Dubilier C R	68	67¾	68
500 Durham Hos	16	15¾	15¾
200 Durant Mtrs	16	15¾	15¾
1,200 Dus Co. Cl A	34¾	34¼	34¼
300 E Penn Elec	61¾	59	59¾
100 Elec Bond & Sh	101¼	101¼	101¼
10 Fajardo Sug	113	113	113
300 Film Insp M Co, Inc	8	8	8
20 FoundationCo pf	111¼	111	111
80 Gillette S R	22	21¾	21¾
600 Do new, w i	56¼	56¼	56¼
1000 Ginter Co	55¾	55¾	55¾
200 Glen A Coal	122	121½	122
300 GreyhTAR.	14¾	14¾	14¾
100 Hall S & Sig	57¼	57¼	57¼
2,800 Hazeltine	28¾	27¾	28
200 Heyden Ch	8	8	8
100 R Hoe & Co Cl A pf. w i	80¾	80¾	80¾
200 R & M & R	21¾	21¾	21¾
100 Hud Co pf	80¾	80¾	80¾
100 Hurley Mach	61	61	61
400 Inter-Ocean	11¼	11¼	11¼
4,400 Jones Radio	11¾	9½	9½

STANDARD OIL SUBSIDIARIES.

800 Anglo-Am	15¼	15¼	15¼
100 Buckeye P L	56	56	56
20 Eureka P L	77½	77½	77½
100 Galena Sig	103	103	103
500 Humble	25	25	25
10 Ill P L	123	123	123
45 Imperial Oil	50	50	50
2,900 Euclid Oil	90c	90c	85c
4,400 Gulf of Pa	89	89	89
1,000 Hudson	2c	2c	2c
1,100 Kay Solether	1½	1¾	1¾
200 Leh Pwr Sec	87	86¾	85½
1,700 Leh Val Coal ctfs. new	20¼	20	20¼
125 LvCoalSales	81¼	81	81¼
100 Lib.McN & L. new	5¼	5¼	5¾
10 Mengle Co	30	30	30
200 Mesabe Iron	2½	2½	2½
4,410 Mid W Util.	73½	71¾	72
100 Do pf	97½	97½	97½
400 Nat Leather	3¾	3¾	3¾
50 Nat P & L.	170	168	168
240 NatTea. new	245	225	235
50 N Y Tal 6½	90		
1,100 Nor Ind	110¼	110¼	110¾
400 Nickel Plate. new, w i	73	71¾	72
10 Do pf	82	81¾	82
1,100 OmnibusCorp vot tr ctfs	16¼	15¾	16
100 Paige Det M Car Co	15¾	13¾	13¾
80 Do Co	87	87	87
300 Pathelex, Inc, Class A	47	46¾	46¾
600 Preshylactic new, w i	45¼	45	45¼
100 Radio Corp pf	4¾	4¾	4¾
100 Reo Motors	19¾	18¾	19
600 Roya Radio	14¾	14¾	14¾
100 RoyalTypewr	15	15	15
100 SilicadeCorp new, w i	19¾	19¾	19¾
85 Singer M pf	117	117	117
2,000 So Coal & I	15c	12c	14c
100 Stand Meta	5¼	5¼	5¼
500 StandPublish. pf	26¼	26	26¼
600 Swift Inter	27¾	27¾	28¼
200 Tenn Elec Co	20	20	20
185 Do pf	67¼	67	67¼
700 Tripoon(RE) Radio v t c	8¼	7	8
300 Timken Det Axle	3¾	3¾	3¾
100 Top Prod Exp	20¼	20¼	20¼
300 Tower Mfg	21¾	21¾	21¾
600 Un Bakeries	114	112¾	114
800 Do pf	100¾	100¾	100¾
200 UnCAE.new	28	27¾	28
200 Un Lt & Pwr, Class A	40¼	40	40¼
100 UnRotCandy	5¾	5¾	5¾
200 UnShoeMach	39	39	39
100 Ward B, A	12¾	12¾	12¾
500 Do B	3¼	2¾	3¼
100 Wayne Pump	28	27¾	28
10,900 Ware Radio	20¾	20¾	20
800 West Power	37¾	37	37¼
200 Wickwire Sp. Steel, w i	5	4½	4¼

STANDARD OIL SUBSIDIARIES.

40 N Y Transit	58¼	57	57
200 Ohio Oil	39¼	39¼	39¼
450 PrairieOil	204	202	202
330 Prairie P L	102¾	101¼	102¼
400 Southern P L	85	84	84
5,300 S O of Ind	50¾	50¼	50¾
200 S O of Kan	23¾	22¾	23¾
200 S O of Ky	114¾	114¼	114¾
200 S O of N Y	28¾	28¼	28¾
600 S O of N Y pf	38¾	38¾	38¾
2,000 Vacuum	71¼	69¾	70¾

MISCELLANEOUS OIL STOCKS.

1,000 Allen	48c	48c	48c
100 Bos-Wyo	80c	80c	80c
2,100 Cifcb Synd	2¾	2¾	2¾
80 Cities Svc	142¼	141½	142¼
3,000 Do scrip	82	82	82
4,000 Do C scrip	72	71	72
200 Do pf	77¾	77¾	77¾
100 Do B pf	141¾	141¾	141¾
600 Creole Synd	81¼	81¼	81½
1,000 Eng Pet	2c	2c	2c
2,500 Euclid Oil	90c	90c	85c
1,400 Gulf of Pa	89	89	89
1,000 Hudson	2c	2c	2c
1,100 Kay Solether	1½	1¾	1¾
200 Leh Pwr Sec	87	86¾	85½
1,700 Leh Val Coal ctfs. new	20¼	20	20¼
125 LvCoalSales	81¼	81	81¼
100 Lib.McN & L. new	5¼	5¼	5¾
10 Mengle Co	30	30	30
200 Mesabe Iron	2½	2½	2½
4,410 Mid W Util.	73½	71¾	72
100 Do pf	97½	97½	97½
400 Nat Leather	3¾	3¾	3¾
50 Nat P & L.	170	168	168
240 NatTea. new	245	225	235
50 N Y Tal 6½	90		
1,100 Nor Ind	110¼	110¼	110¾
400 Nickel Plate. new, w i	73	71¾	72
10 Do pf	82	81¾	82
1,100 OmnibusCorp vot tr ctfs	16¼	15¾	16
100 Paige Det M Car Co	15¾	13¾	13¾
80 Do Co	87	87	87
300 Pathelex, Inc, Class A	47	46¾	46¾
600 Preshylactic new, w i	45¼	45	45¼
100 Radio Corp pf	4¾	4¾	4¾
100 Reo Motors	19¾	18¾	19
600 Roya Radio	14¾	14¾	14¾
100 RoyalTypewr	15	15	15
100 SilicadeCorp new, w i	19¾	19¾	19¾
85 Singer M pf	117	117	117
2,000 So Coal & I	15c	12c	14c
100 Stand Meta	5¼	5¼	5¼
500 StandPublish. pf	26¼	26	26¼
600 Swift Inter	27¾	27¾	28¼
200 Tenn Elec Co	20	20	20
185 Do pf	67¼	67	67¼
700 Tripoon(RE) Radio v t c	8¼	7	8
300 Timken Det Axle	3¾	3¾	3¾
100 Top Prod Exp	20¼	20¼	20¼
300 Tower Mfg	21¾	21¾	21¾
600 Un Bakeries	114	112¾	114
800 Do pf	100¾	100¾	100¾
200 UnCAE.new	28	27¾	28
200 Un Lt & Pwr, Class A	40¼	40	40¼
100 UnRotCandy	5¾	5¾	5¾
200 UnShoeMach	39	39	39
100 Ward B, A	12¾	12¾	12¾
500 Do B	3¼	2¾	3¼
100 Wayne Pump	28	27¾	28
10,900 Ware Radio	20¾	20¾	20
800 West Power	37¾	37	37¼
200 Wickwire Sp. Steel, w i	5	4½	4¼

MISCELLANEOUS OIL STOCKS.

600 RoyalCanada sub shs	5¾	5¾	5¾
200 Salt Crk Con	7¼	7¼	7¼
600 SaltCrkProd	28	25¾	26¾
2,000 Sunstar	15c	14c	15c

MINING STOCKS.

1,000 ArizGlobeCop	3c	3c	3c
3,100 Canario Cop	3¾	3¾	3¾
2,000 Cash Rock T	20c	20c	20c
1,000 Cat Con	4¾	4¾	4¾
5,000 Cortez Sil	13c	12c	13c
600 Creason Con	3¼	3¼	3¼
5,000 Diamondfield B	15c	13c	14c
P	15c	13c	14c
5,000 El Paso C'G	9c	9c	9c
100 Engineers G	10½	10½	10¾
2,000 FthoughtGld	45c	45c	45c
3,000 Gold Z Div	8c	8c	8c
1,000 Hyd Shall	1c	1c	1c
4,000 Hartmill Div	12c	11c	12c
5,000 Hawthorne	30c	27c	30c
800 Hecla	9¾	9¾	9¾
100 Ken Sunset	7¾	7¾	7¾
2,000 IndependLead	10c	10c	10c
5,200 7th Cons	58c	56c	58c
1,000 JimBurTunc	4c	4c	4c
1,000 Kay Copper	1¼	1¼	1¼
1,000 Lone Cone	4c	4c	4c
1,400 Lor St I S	77c	77c	77c

BONDS.

(In $1,000 lots.)

Allied Pack 8 f			
8s, 1935	87¼	87¼	87¼
Do 8s	75	75	75
16 Alum Co of Am Tr. 1951	100¼	100¼	100¼
20 Do 5s, 1925	103¾	103¾	103¾
11 Am Gaslte, 2014	95¾	95¾	95¾
12 Do new	94¼	94¼	94¼
5 AmPcL 6s, 2019	100	100	100
1 Am Roll Mills 6s, 1938	100	100	100
1 Am Thread Co 5s, 1928	103¾	103¾	103¾
3 Anac 6s, 1950	103¼	103¼	103¼
5 Asso Hardware 6s, 1943	94	94	94
3 Atl Fr & Bag 8s	23¾	23¾	23¾
1 A G & S 1942	75	75	
15s, 1952	55¼	55	55
1 Beaverb'd 7½s, 1945	101	101	101
5 Beth Stl 7s, 21	104¾	104¾	104
1 Can N Sy 7s, '35	110	109¾	110
6 ChildsCo 6s, '29	103¾	103	103¾
7 Cities Service C 7s, 1966	98¼	98¼	98¼
11 Do D 7s, '66	97	96¾	96¾
1 Con G&E LAP 6½s, 1954	102	101¾	101¾
6½s, 1951	102¾	102¾	102¾
3 Do 5½s, 1952	102¾	102¾	102¾
1 ConTextileMs 6½	80	80	80
1 Cudahy Pack Co 5½s, 1937	96¾	96¾	96¾
3 Deere 7½s, '31	104¾	104¾	103¾
8 DetroitCityGas 6s, 1925	102¼	102¼	102¼
2 Do 6s, '26	97	97	97
16 Det Ed 6s, '33	108	108	108
26 Dunlop T&R of Am 4, '42	95¼	95¼	95¾
1 Fed Sug 6s, '33	101	101	101
5 FishBodyCo 6s, '29	100¾	100¾	100¾
1 Do 6s, 1927	102	102	102
1 Do 6s, 1928	102	101¾	102
10 Gal Sig Al 7s, 1935	105¾	105¾	105¾
2 GenAsph 8s, '30	105¾	105¾	106¼
8 Gen Pet 6s, '28	100¾	100¾	100¾
2 Do 6s, '29	100¾	100¾	100¾
9 Gt Trunk 6½s	107¼	107¼	107¼
1 Gulf Oil of Pa 5s, 1937	98¼	98¼	98¼
2 HoodRub 7s, '36	103¾	103¾	103¾
30 Nat Fuel&G 6s	110	110	110
100 New Braddf 6½	4¾	4¾	4¾
100 New Mex L 6½	6¼	6¼	6¼
1,000 Noble Drlg & G 6½s, 1930	100	100	100
200 Peer	1	1	1
1,000 Penn Beaver 5½s	19c	19c	19c
2,000 Penn-Ohio Gas 6½s	17¼	17	17¼
2,000 Red Bank 7s	85¾	83¼	86

MISCELLANEOUS OIL STOCKS.

200 Un Oil Cal. Class D	132¾	132¼	132¾
1,700 Venez Pet	2¾	2¾	2¾
300 Wilcox O & G	5¾	5¾	6¼
2,100 Woodly Pet.	11¾	10¾	10¾

MINING STOCKS.

175 N J Zinc	165	160	165
3,000 N Y Porc	12c	10c	12c
100 Nipissing	6	6	6
5,000 Nixon-N Cop	42c	41c	42c
500 Ohio Copper	1¾	1¾	1¾
4,000 PortlandCo	45c	45c	45c
2,400 Plymouth L	80c	77c	80c
100 PremierGold	2¼	2¼	2¼
1,000 ReorDivAnn	28c	28c	28c
200 RockyMtnSm & Ref	1¼	1¼	1¼
Do pf	1¾	1¾	1¾
6,000 Silver Dale	5c	5c	5c
1,000 SoAmGoldPlat	5¾	4¾	5¾
1,000 Spearhead G	6c	6c	6c
5,000 Success Min	13c	13c	12c
400 Tono Ext	1¾	1¾	1¾
400 Tonopah Min	2	2	2
4,000 Tri-Bullion	14c	12c	14c
5,000 Trinity Cop	48c	46c	46c
2,000 Wenden Cop	1¾	1¾	1¾
5,000 W Tex Ref	14c	14c	14c
1,000 West Utah C	16c	16c	16c

BONDS.

(In $1,000 lots.)

1 Leh Pow 6s, '27	101	101	101
6 Libby McN 7s	100¾	100	100
1 ManitobaPower 7s, A, 1941	100	100	100
3 Morris Plan 6s	95¾	95¾	95¾
1 Nat Dist Prod 7s, 1930	96	96	96
7 NewOrleansServ Ser A 6s, '52	87¼	87¼	87¼
58 NorthStarPwr 6½s, 1933	103¾	103¾	102¾
16 PennP&L Ser B, 5s, 1952	93	92¾	93
17 Penn RR 6s, '64 w	99¾	98¼	98¼
1 Phil El 6s, '41	107	107	107
24 Pub Serv of N J 6s, 1946	85	84¾	84¼
2 Do 7s, t b, '46	107¾	107¾	107¾
4 Pure Oil 6½s, Ser A, 1933	96¼	96¼	96¼
1 Sharon&Mill 10-yr 7s	104¾	104¾	104¾
10 Solvay 6s, '34	101¾	101¼	101¼
1 South Cal Ed 5s, 1944	93¼	93¼	93¼
34 Standard G&E 6½s, 1954	102	101¾	101¾
2 SONY 7s, 1935	100¾	100¾	100¾
2 Do 6½s, '37	107¾	107¾	107¾
1 Do 7s, 1930	106	106	106
2 Do 7s, 1931	106	106	106
9 Swift &, 1932	94¾	94¾	94¾
4 Tidal Osa Oil 6½s, 1954	102¾	102¾	102¾
2 Do 6½s, 1955	86	86	86¼
270 Chi Tel Cab	48¼	48¼	49½
115 Com Edison	135¾	135¾	135¾
300 ConsumersCo	7	7	7
15 Cont Motor	7	7	7
2 Cudahy	84¼	84¼	84½
100 Deere pf	75½	75½	75½
10 Diam Match	117¼	117¼	117¼
125 Gill Mfg	5	5	5
45 Gt L Dredge	85	85	85
100 Goodhaux	2	2	2
700 Hupp	14¼	14	14¼
685 Hurley	62¾	61	63¼
110 Ill Brick	92	92	92
50 Ind Pneu T	67¼	67¼	67½
3,850 Ind Lamp	22¾	22¼	22¾
35 Kraft Cheese	24¾	24¾	24¾
75 McCord, A	35¾	35¼	35¼
330 Mid W Util	72	72¼	72¼
35 Do pf	91¼	91¼	91¼
100 Mojud	14	14	14¼
100 Nat Refining	25	25	25
3,000 Chicago City Conn 5s			49
100 Com Edison 1st 5s			99¾
7,000 Pac Spruce 6½s			100

BONDS.

$2,000 AmTel 5½s	103¼	103¼	103¼
8,000 A G W 5s	86	85¼	85¾
5,000 C J S 4s	84	84	84
6,000 Hood Ts	102¾	102¼	102¾

PHILADELPHIA.

Stocks.

1,135 Am Stores	35¼	35	35¼
15 AmElPow pf	90¼	90¼	90¾
180 Camb Iron	40	39¾	39¾
60 Ins Co N A	61¾	61¾	61¾
110 Lehigh Nav	87¼	87¼	87¼
15 Lake Super	3	3	3
10 Lit Bros	24¾	24¾	24¾
6 Nor Pa R R	79½	79½	80

Bonds.

$1,000 Bell(Pa)5s	101	101	101
3,000 El & Peo 5s	83¾	83¾	83¾
1,000 Ke Tel 5s	82	82	82

CHICAGO.

Stocks.

110 Am Pub S pf	89½	89½	89½
110 Armour pf	79	79	79
10 Do pf	88¼	88¼	88¼
370 Balaban	40	40	40
100 Bassick	31¼	31¼	31¼
50 Beaverboard	22¾	22¼	23½
2,360 Do rights	27c	27c	27c
20 Cent Ill Pub Service pf	86¾	86	86¾
270 Chi Tel Cab	48¼	48¼	49½
115 Com Edison	135¾	135¾	135¾
300 ConsumersCo	7	7	7
15 Cont Motor	7	7	7
2 Cudahy	84¼	84¼	84½
100 Deere pf	75½	75½	75½
10 Diam Match	117¼	117¼	117¼
125 Gill Mfg	5	5	5
45 Gt L Dredge	85	85	85
100 Goodhaux	2	2	2
700 Hupp	14¼	14	14¼
685 Hurley	62¾	61	63¼
110 Ill Brick	92	92	92
50 Ind Pneu T	67¼	67¼	67½
3,850 Ind Lamp	22¾	22¼	22¾
35 Kraft Cheese	24¾	24¾	24¾
75 McCord, A	35¾	35¼	35¼
330 Mid W Util	72	72¼	72¼
35 Do pf

CRUDE OIL OUTPUT AGAIN GOES DOWN

Daily Average Last Week Was 2,010,450 Barrels, a Decline of 13,900.

A BIG DROP IN OKLAHOMA

Imports Also Are Less, Due Largely to Labor Conditions in the Mexican Field.

Another sharp decline in the output of crude petroleum was reported last week, according to the American Petroleum Institute. It was the third consecutive week in which a reduction was reported. The daily average output of crude oil last week was 2,010,450 barrels, a drop of 13,900 barrels compared with the total of 2,024,350 reported for the previous week, and a drop of 21,000 barrels from the daily average of 2,041,450 barrels reported for the week of Sept. 13, which was the peak level for the current year. Current production is also 137,000 barrels daily less than was reported at this time last year, and 270,000 barrels daily less than the peak level for the history of the industry, which was 2,280,700 in the week of Sept. 8, last year.

According to the American Petroleum Institute, production in the Tonkawa field in Oklahoma dropped from 105,500 barrels in the week of Sept. 27, to 105,700 barrels in the week of Oct. 4; Cromwell from 21,150 to 20,500 barrels; the Powell field in Texas from 17,400 to 16,450 barrels; Stroud from 14,050 to 13,700 barrels.

The daily average production of crude oil by important fields compares as follows:

DAILY AVERAGE PRODUCTION.
(Figures in barrels.)

	Oct. 4, 1924.	Sept. 27, 1924.	Oct. 6, 1923.
Oklahoma	527,850	533,050	326,950
Kansas	84,000	85,050	71,450
North Texas	72,850	73,900	67,800
Central Texas	177,300	176,400	235,400
North Louisiana	52,550	54,000	56,500
Arkansas	130,250	130,050	122,300
Gulf Coast and Southwest Texas	138,400	143,100	101,100
Eastern	108,000	107,000	108,000
Wyoming, Montana and Colorado	109,250	109,300	133,850
California	608,400	607,500	834,000
Total	2,010,450	2,024,350	2,157,400

Receipts of California crude oil at Atlantic ports in the week of Oct. 4 were 527,000 barrels, against 1,061,000 in the previous week; September receipts were 3,452,000 barrels, against 4,090,000 in August.

Imports of crude oil last month aggregated 5,798,000 barrels, against 6,340,000 in August, the decline being due chiefly to labor conditions in the Mexican fields. Imports in the week of Oct. 4 amounted to 1,111,000 barrels, against 1,234,000 in the week of Sept. 27.

AUTO BUYING IS STEADY.

Marked Improvement Is Not Expected Until After Election.

Buying in the automobile field is steady, but it is not featured by unusual strength, according to the weekly review of Automotive Industries. The farmer, it is stated, is showing more interest in new cars, although it is not expected that this interest will develop into large purchases of new cars until early next year. The report says:

"Scheduled in automobile producing plants are being maintained at the September rate of operations with the possibility that they may be increased later in the month. Present indications do not point to a marked movement forward in buying until after the election, at the earliest.

"Although production totals are not equal to those of 1923, the year so far is not falling behind the expectations of producers. Three-quarters of this year have produced 2,542,884 passenger cars compared with 2,741,704 for the nine months of last year."

SECOND BIG RAILROAD ISSUE

Illinois Central's Offering Was Preceded by That of N. Y. C.

Railway executives pointed out yesterday that the recent stock offering of the Illinois Central Railroad was the second offering of common stock made by a large railroad company during the past year. The other was that of the New York Central system late in 1923. Although it was closely linked up with offering of the Reading rights to the stockholders, it was pointed out yesterday that it was a successful issue of $21,510,625 of common stock sold directly to stockholders. In 1916 New York Central authorized the issue of $25,000,000 of its capital stock to be sold at not less than par. After the issue was offered the market price fell below par and only $358,900 of the issue was ever sold.

NEW TOBACCO STOCK.

First Trading in Common and Class B on "When Issued" Basis.

The proposed new common and Class B common stock of the American Tobacco Company of $50 a share par value, which the company proposes to exchange on the basis of two shares of the new for one share of $100 stock now outstanding, was traded in on the New York Curb Market for the first time yesterday on a "when issued" basis.

The new common stock of $50 a share par value opened at 82¾, advanced to 83 and closed at 82¾. The new common B stock opened at 81¾, advanced to 82¾, dropped back to 81 and closed at the latter figure.

Live Stock Markets at Chicago.

Special to The New York Times.

CHICAGO, Oct. 9.—Hogs sold up to $11.65 today, the best figure since August, 1921, while the average price moved up 15 cents, to $11.06, the highest since November, 1920. Medium and weighty hogs were in demand from shippers and packers, with light and underweights slow at the recent decline. Receipts were 30,000 head. Lambs were generally steady after a slow start. The top on natives was $14, with the bulk of the sales at $13.25@13.75. Receipts of 26,000 were the second largest of the year for Thursday. The demand for steers showed improvement, and, with yearlings prices moved up 25 cents, to a top of $12.40 on yearlings, $11.50 on handy weights, while the best on heavy steers was $10.35. The top on yearlings was within 20 cents of the best figures secured last April. Receipts were 11,000.

FINANCIAL NOTES.

J. K. Rice Jr. of J. K. Rice Jr. & Co. has returned after a three months' trip to England, France, Italy and Switzerland.

The Central Union Trust Company of New York has been appointed trustee for the $5,000,000 Central States Electric Corporation two-year 5 per cent. gold notes.

Sulzbacher, Granger & Co. have prepared a statement on "Arbitrating in Equivalent Securities."

The trust department of the Guaranty Trust Company of New York will be prepared, beginning today, to deliver definitive Laclede Gas and Electric Company collateral trust gold bonds, Series A, 7 per cent., due April 15, 1934, with coupons due Oct. 15, 1924, and subsequent attached in exchange for the outstanding temporary securities.

Pitler & Von Elten have prepared a circular on Rima Murany Iron Works capital stock.

Noble & Corwin have issued their monthly compilation of bank and trust company statistics and quotation circular of unlisted securities.

E. C. Hartshorne and Louis Woods Sr. have formed a partnership under the name of Hartshorne & Co. to conduct a coffee merchandise business with offices at 45 South William Street.

The Metropolitan Trust Company has been appointed registrar for the preferred and common stocks of the Realty Associates Corporation, consisting of 10,000 shares preferred stock, par value $100, and 50,000 [illegible] stock of no par value.

LIQUIDATION SENDS WHEAT PRICES DOWN

Near-by Futures Fall Off About 1½ Cents, While July Drops 4 Cents.

Special to The New York Times.

CHICAGO, Oct. 9.—The Government crop report on wheat was construed as slightly bearish; the corn figures as slightly bearish and those on oats as decidedly so. Taken in connection with a barley crop of 201,000,000 bushels against 188,000,000 bushels last year, and a hay crop of 100,000,000 tons, or 2,000,000 more than in 1923, there seems to be feed and forage in the country to make up to some extent for the reduction in corn.

Scattered liquidation was on in wheat, but it was the bad break in the July delivery, due to selling of the future by spreaders against purchases of July, combined with a drop of 7 cents in Winnipeg October from the high point, that caused the lower range today. Nearby wheat futures were off only 1¼@1¾ cents at the last, while July declined 4¼ cents.

Slightly beneficial rains have fallen in parts of the West and Southwest where much grain has already been seeded.

Export demand during the day was rather slow, with sales of 500,000 bushels of domestic Springs and hard Winters at Atlantic and Gulf ports, and 500,000 bushels of Manitobas at the Pacific Coast to Japan.

To offset the increase of 19,000,000 bushels in the estimated crop of this country there was a reduction of 15,000,000 bushels in the official returns from Poland and Greece.

Corn closed ¼ cent higher to ¼ lower and showed great resistance to pressure throughout the day in anticipation of a bullish Government report. Outside speculation, however, is light. St. Louis reports purchases of new corn to arrive being made daily.

Oats were off ¼ cent to 1 cent on selling by the Northwest, while rye was ¼ cent to 1¼ cents lower.

Primary arrivals of wheat were 2,908,000 bushels; week ago, 2,632,000; last year, 1,128,000. Shipments were 1,895,000 bushels; week ago, 1,954,000; last year, 625,000.

Corn receipts were 620,000 bushels; week ago, 707,000; last year, 534,000, and shipments, 285,000 bushels; week ago, 674,000; last year, 335,000.

Chicago.

Today's Chicago prices for the principal grains were as follows:

WHEAT.

	High.	Low.	Close.	Prev. Close.	Last Year.
Dec.	$1.51¾	$1.47¾	$1.48¾	$1.52¾	$1.03¾
May	1.54¼	1.52¾	1.54	1.58¾	1.01¾
July	1.30¼	1.32¾	1.34¾	1.35¾	1.10¼

CORN.

	High.	Low.	Close.	Prev. Close.	Last Year.
Oct.	1.15¼	1.14	1.14¾	1.16	1.00¼
Dec.	1.16¼	1.14¾	1.15¼	1.17¾	.76¾
May	1.16¾	1.15¾	1.16	1.16	.74¾
July	1.16¾	1.15¾	1.16¼	1.16¾	.75¾

OATS.

	High.	Low.	Close.	Prev. Close.	Last Year.
Dec.	.51¾	.50	.50¾	.51¾	.43¾
May	.51¾	.50¾	.50¾	.51¾	.44¾
July	.50¾	.50¼	.50¾	.50¾	.44¾

RYE.

	High.	Low.	Close.	Prev. Close.	Last Year.
Dec.	1.32¾	1.30	1.31¼	1.31¾	....
May	1.35¼	1.32¾	1.33¾	1.33	....

Cash prices for the principal grains at Chicago follow: Wheat, No. 3 hard, $1.30@$1.32; No. 3 hard, $1.37; corn, No. 2 yellow, $1.14¾@$1.16; No. 3 yellow, $1.14@$1.15¾; oats, No. 2 white, .55@.56½; No. 3 white, .53@.54½; rye, No. 2, $1.31¾.

PROVISIONS.

Lard—	High.	Low.	Close.	Prev. Close.	Last Year.
Oct.	15.07	15.02	15.07	15.02	....
Nov.	14.92	14.87	14.90	14.92	....
Dec.	14.50	14.40	14.40	14.47	....
Jan.	13.12	13.00	13.05	14.10-12	....
Feb.	14.00	13.75	13.82	13.97	....
Ribs—					
Jan.	12.85	12.50	12.55	12.85	....
Dry Salted Bellies—					
Oct.	14.50	14.50	14.55	14.55	....
Jan.	13.00	12.87	13.00	13.00	....
Nov.	14.50	14.25	14.30	14.20	....

Winnipeg.

Today's Winnipeg prices for the principal grains were as follows:

WHEAT.

	High.	Low.	Close.	Prev. Close.	Last Year.
Oct.	$1.71	$1.64	$1.65¾	$1.67¾	$0.99¾
Nov.	1.66	1.62	1.63¾	1.65	....
Dec.	1.61	1.58¾	1.59¾	1.59¾	.99¾
May	1.58¾	1.56¾	1.56¾	1.61¾	1.00¾

OATS.

	High.	Low.	Close.	Prev. Close.	Last Year.
Oct.	.69¾	.67¾	.68	.69	.42¾
Nov.	.69¾	.67¾	.68¾	.68¾	....
Dec.	.69	.66¾	.67¾	.67¾	.38¾
May	.71	.67¾	.68¾-¾	.68¾	....

COTTONSEED OIL.

	Sales.	High.	Low.	Close.	Prev. Close.	Last Year.
Spot	....	....	....	10.80	10.90	....
October	....	....	....	10.80	10.90	....
November	400	10.84	10.82	10.82	10.87	10.12
December	1,700	10.93	10.82	10.91	10.91	10.83
January	7,000	10.65	10.57	10.58	10.67	....
February	....	....	....	10.40	10.70	....
March	2,400	10.77	10.64	10.65	10.82	....
April	100	10.70	10.70	10.70	10.82	....
May	1,300	10.97	10.72	10.77	10.90	....
Total	12,900					

COFFEE.

	High.	Low.	Close.	Prev. Close.	Last Year.
December	19.28	17.75	17.98	18.48	8.67
March	17.68	17.68	17.85	17.88	8.08
May	17.20	16.66	16.75	17.46	7.80
July	16.75	16.30	16.30	16.96	7.65
September	16.35	15.80	15.85	16.55	7.58

SUGAR.

	High.	Low.	Close.	Prev. Close.	Last Year.
January	3.44	3.40	3.42	3.40	4.52
December	3.47	3.43	3.43	3.43	4.30
March	3.50	3.18	3.19	3.19	4.01
May	3.30	3.22	3.22	3.20	4.09
July	3.28	3.24	3.24	3.27	4.17

*Closing bid.

COTTON GIVES WAY TO FURTHER SELLING

Liberal Liquidation Continues as Result of Crop Report on Wednesday.

WEATHER MORE FAVORABLE

Houses With Trade Connections Buy Steadily for Mill Accounts as Price Declines.

Liquidation in cotton that followed the Washington report on Wednesday continued on a liberal scale yesterday and caused a further decline of 20 to 24 points in prices. Today's business represented the transfer of a large quantity of contracts from speculative to trade channels. Instead of being able to dispose of cotton accumulated the past two weeks at higher levels, operators sold on the decline. Generally favorable weather throughout the South facilitated rapid picking and ginning and with lessened nervousness over the amount of raw material available, trading quieted down materially. The bulk of the day's business was done within 10 points of 23c cents for the December position. Spot sales at Southern markets fell below 25,000 bales at an average decline of a quarter of a cent in quotations.

Arrivals at New York aggregated 20,000 bales yesterday, of which nearly 10,000 bales were consigned to local stock. The Inspection Bureau is busy passing on cotton being brought here for delivery on October contracts. The amount in licensed warehouses is now 37,000 bales, compared with less than 5,000 bales a year ago.

Yesterday's quotations follow:

	Open.	High.	Low.	Close.	Previous Day.
Oct.	24.00	24.00	24.47	24.61	24.61
Dec.	23.80	23.96	24.61	23.70-74	24.05
Jan.	23.88	24.00	23.70	23.73-78	24.05
March	24.17	24.30	24.02	24.05-06	24.31
May	24.26	24.30	24.30	24.33-36	24.58

The local market for spot cotton was quiet, 25 points decline to 24.85c for middling upland; sales none.

Southern spot markets were: Galveston, sales 2,000, 23.70c, 23 points decline; New Orleans, 635, 23.60c, 35 points decline; Savannah, 253, 23.75c, 25 points decline; Augusta, 402, 23.50c, 25 points decline; Memphis, 1,500, 23.75c, 25 points decline; Houston, 5,387, 23.70c, 30 points decline; Little Rock, 1,857, 23.50c, 25 points decline; Dallas, 2,822, 22.90c, 30 points decline.

Yesterday's cotton statistics were:

	Yesterday.	Week.	Year.
Port receipts	59,636	93,622	39,880
Exports	15,899	4,940	31,620
Exports, Japan	1,100	104,564	1,105,024
N. Y. stocks	91,000	91,610	74,000
Port stocks	703,909	687,654	507,120
N. Y. arrivals	19,429	5,830	10,695

Liverpool cables: Spot cotton had good inquiry, 96 points decline, 14.17d for middling. Sales, 6,000 bales, of which American 3,000. Futures opened easy, 22 to 26 points decline, and closed barely steady, 12 to 43 points decline. Prices: Oct. 13.60d, Dec. 13.35d, Jan. 13.39d, March 13.44d, May 13.47d.

Manchester—Yarns were easier and cloths were irregular.

NEW STOCK ON THE CURB.

Venezuelan Petroleum Company Shares Admitted to Trading.

The New York Curb Market Association has admitted to list the stock of the Venezuelan Petroleum Company, and trading in the shares of this corporation has started. The company is incorporated under the laws of Delaware with an authorized capital of 1,000,000 shares of the par value of $5. A total of 800,000 shares was issued, of which 258,876 are held in the treasury.

The corporation is a holding company, owning properties in the Maracaibo Basin in Venezuela. It has adopted the policy of development through drilling contracts with large organizations on a royalty basis. Of the 122,660 acres which it controls in the Maracaibo Basin, 43,000 acres have been contracted for development to a subsidiary of the Gulf Oil Company. The concessions were originally acquired from the Kundardts, who were actively engaged in business with Venezuela for nearly three-quarters of a century.

The corporation's balance sheet, as submitted to the New York Curb Market Association, showed a total net of $4,266,822. Henry C. Breedel of the New York Stock Exchange floor of Thomas L. Manson & Co. is President of the company.

ROAD RUSHING NEW TRACK.

Florida East Coast Railway Being Greatly Improved.

A considerable proportion of the double tracking of the Florida East Coast Railway Company, Jacksonville to Miami, Fla., will be ready for use this Winter, according to H. N. Rodenbaugh, general manager of the road.

Several new branch lines are being constructed in connection with the improvement program. One branch is from Miami to Okeechobee near Lake Okeechobee, another from Lemon City to Hialeah on the outskirts of Miami, and this branch will be extended further next year, completing a belt line around Miami.

The railway has bridged six drawspans across streams, which will greatly facilitate the movement of traffic. The substructure for the new double track bridge over the St. John's River at Jacksonville, Fla., has been completed and the superstructure was started several weeks ago.

PRODUCE MARKETS.

BUTTER—Receipts (Oct. 9): 7,773 packages. Activity of trade caused an advance of 1@2c. Creamery, higher than extras, a record. 92-score, 47½c; extras, 92 score, 47½c; 90-91 score, firsts, 46½@47c; seconds, 43½@44c; renovated, fresh, 39@40c; ladles, current make, extras, 32½@33c; firsts, 30½@30½c; seconds, 29@29½c; lower grades, 26@27c; packing stock, current make, No. 1, 28@28½c; No. 2, 27½c; lower grades, 26@26½c.

EGGS—Receipts (Oct. 9): 154,058 cases. Market stronger. Extras, 52 scores, 50@55c; firsts, 47@51c; firsts, 46@46½c; seconds and poorer, 43@39c; trade apps, 31@36c; storage packs, No. 1, 33@34c; No. 2 and poorer, 30@32c; checks, fair to choice, dry, 29@30c; mixed and other near-by country whites, closely selected extras, 39@71c; near-by and Western nearby whites, average extras, 63@67c; No. 1's or extra firsts, 62@64c; near-by gathered whites, firsts or extra firsts, 60@63c; near-by whites, under grades, 45@60c; near-by whites, medium, 40 to 41 lbs. net, 54@61c; near-by whites, pullets, 45@54c; near-by whites, fowls or roosters, 50@60c; Pacific Coast whites, fancy to extra, 58@60c; mediums, 46@50c; pullets, 50@54c; other Western and Southern, gathered whites, 46@ 48c; Jersey and other near-by and Western nearby browns, extra, 50@54c; refrigerators, extra firsts, charges paid to arriving dates, 37½@38c; firsts, 34½@37c; seconds and poorer, 32@34c; Pacific Coast, refrigerators, 36@37c; browns, extra, 46@48c; firsts, 44@45c; mixed colors, fancy to extra, 46@48c; Western, 43@46c; Western, whites, fancy, 46@50c; nearby whites, finest selection, 48@50c; fancy to extra firsts, 50@52c; trades, 51@52c; firsts, 51@52c; checks from local candling, 49@50c.

METAL MARKET REPORT.

These prices were quoted on the local Metal Exchange yesterday:

	Yesterday. Bid.	Yesterday. Asked.	Wednesday. Bid.	Wednesday. Asked.
Copper, elec.	....	13.00	....	12.90
Tin, spot	....	40.00	....	40.12½
Lead, N.Y. spot	....	4.15	....	4.15@4.20
Zinc, N.Y. spot	....	6.50	....	6.57½
Antimony	11.00	11.50	10.75	11.25
Quicksilver	....	11.00	....	11.00
Iron, 2 X sil.	22.00	24.00	22.00	23.00
Aluminum	36.25	38.50	36.25	38.50

London quotations were:

	Yesterday.	Wednesday.
Copper, spot	£61 10 0	£61 10 0
Copper, futures	61 10 0	61 10 0
Tin, spot	262 10 0	263 0 0
Tin, futures	264 0 0	264 0 0
Spelter, spot	28 10 0	28 10 0
Spelter, futures	28 10 0	28 10 0
Lead, spot	28 0 0	28 0 0
Lead, futures	28 0 0	28 0 0

Registration and Polling Places in the Borough of Manhattan

BOARD OF ELECTIONS OF THE CITY OF NEW YORK.—GENERAL OFFICE, ROOM 1640, MUNICIPAL BUILDING.
Borough of Manhattan, October 8, 1924.

Pursuant to the provisions of Section 74 of the Election Law, the Board of Elections of the City of New York has designated the following polling places for the General Election to be held on Tuesday, November 4, 1924, between the hours of 6 A. M. and 9 P. M., and for the Registration of Voters, October 6th, 7th, 8th, 9th, 10th, from 9 A. M. to 10:30 P. M. and October 11th, from 7 A. M. to 10:30 P. M.

POLLING PLACES.
BOROUGH OF MANHATTAN,
County of New York.

First Assembly District.

E.D.	Location.	Occupied as
1	220 East Broadway	Auto Supplies
2	302 Henry st.	Candy
3	272 Madison st.	Market
4	300 Monroe st., W. cor. Gouverneur st.	P. S. 81
5	240 Clinton st.	Barber
6	238 Madison st.	Barber
7	116 Henry st., main ent. Madison st.	P. S. 1
8	116 Henry st., ent. Exit 8	P. S. 1
9	116 Henry st., ent. Madison st.	P. S. 1
10	116 Henry st., ent. Exit 5	P. S. 1
11	40 Monroe st., ent. Exit 5	P. S. 117
12	40 Monroe st., ent. Market st.	P. S. 117
13	66 Monroe st., ent. Market st.	P. S. 117
14	9 Henry st., ent.	P. S. 1
15	9 Henry st., W. ent.	P. S. 1
16	42 Oak st., ent.	P. S. 110
17	42 Oak st., Oliver st. ent.	P. S. 110
18	63 Roosevelt st., girls ent.	P. S. 123
19	63 Roosevelt st., boys ent.	P. S. 123
20	68 Pearl st.	P. S. 124
21	16 Albany st., E. ent.	P. S. 89
22	16 Albany st., centre ent., Washington st.	P. S. 89
23	71 Centre st.	Restaurant
24	70 Mulberry st., Bayard st. ent.	Barber
25	60 Mott st., boys ent.	P. S. 130
26	60 Mulberry st., N. ent.	P. S. 130
27	11 Mulberry st., centre ent.	P. S. 130
28	46 Grand st.	Grocer
29	Cor. Broome and Clark sts., E. ent. Broome st.	P. S. 42
30	Cor. Clark and Dominick sts.	P. S. 42
31	16 Clarkson st., W. ent. W. Houston st.	P. S. 42
32	16 Clarkson st., main ent.	P. S. 42
33	29 King st., E. ent.	P. S. 3
34	22 King st., girls' ent.	P. S. 3
35	16 Clarkson st., E. ent. W. Houston st.	P. S. 42
36	490 Hudson st., Auditorium ent.	P. S. 3
37	490 Houston st., centre ent. Grove st.	P. S. 3
38	372 W. 10th st., boys ent.	P. S. 107
39	Cor. Broome and Clark sts., E. ent. Broome st.	P. S. 33

Second Assembly District.

E.D.	Location.	Occupied as
1	40 Henry st. Cor. Eldridge and Forsyth sts., N. ent. on Forsyth st.	Moulding P. S. 65
2	89 Hester st., ent. centre exit Essex st.	P. S. 42
3	89 Hester st., E. ent. Essex st.	P. S. 42
4	89 Hester st., E. ent. Essex st.	P. S. 42
5	89 Hester st., E. ent. Norfolk st.	P. S. 42
6	89 Hester st., ent. exit E. Broadway	P. S. 42
7	71 Hester st., W. girls' ent. Orchard st.	P. S. 42
8	66 Chrystie st., Hester st. ent.	P. S. 42
9	45 Rivington st., ent. exit 6, Forsyth st.	P. S. 20
10	946 Grand st., W. ent.	P. S. 20
11	105 Ludlow st., S. ent.	P. S. 161
12	45 Rivington st., ent. exit 1, Eldridge st.	P. S. 20
13	103 Ludlow st., E. ent.	P. S. 20
14	108 Forsyth st., N. ent.	P. S. 91
15	160 Chrystie st., boys' ent.	P. S. 35
16	160 Chrystie st., girls' ent.	P. S. 35
17	66 Chrystie st., E. ent.	P. S. 42
18	143 Baxter st., S. ent.	P. S. 130
19	145 Baxter st., N. yard ent.	P. S. 130
20	63 Sullivan st.	Grocery
21	325 Spring st., main ent.	P. S. 130
22	253 Lafayette st., E. ent.	P. S. 106
23	253 Lafayette st., N. ent.	P. S. 106
24	108 Forsyth st., E. ent.	P. S. 91
25	51 Bleecker st.	Barber
26	114 Thompson st.	Bakery
27	185 Prince st.	Barber
28	170 Sullivan st.	Settlement House
29	28 Minetta la.	Settlement House
30	40 Carmine st.	Cigars
31	27 Barrow st.	Settlement House

Third Assembly District.

E.D.	Location.	Occupied as
1	539 Hudson st.	Barber
2	558 Hudson st.	Shoe Repairing
3	318 Bleecker st.	Barber
4	721 Washington st.	Pool Parlor
5	719 Washington st.	Private House
6	302 W. 13th st.	Motorcycles
7	629 Hudson st.	Haberdasher
8	402 W. 18th st.	Restaurant
9	256 W. 15th st.	Barber
10	256 W. 15th st.	Tailor
11	314 W. 17th st., centre ent.	P. S. 11
12	314 W. 17th st., centre ent.	P. S. 11
13	314 W. 17th st., playground ent.	P. S. 11
14	401 W. 16th st.	Restaurant
15	314 W. 17th st., playground ent.	P. S. 11
16	351 W. 18th st., kindergarten ent.	P. S. 54
17	351 W. 18th st., centre ent.	P. S. 54
18	351 W. 18th st., centre ent.	P. S. 54
19	156 7th ave.	Undertaker
20	150 9th ave.	Candy
21	168 8th ave.	Ice Cream
22	202 W. 21st st.	Beauty Shop
23	206 W. 23d st.	Barber
24	202 W. 23d st.	Tailor
25	177 10th ave.	Barber
26	253 10th ave.	Barber
27	219 9th ave.	Barber
28	226 W. 24th st.	Laundry
29	226 W. 24th st., 25th st. ent.	P. S. 33
30	233 W. 25th st.	Parochial School
31	418 W. 28th st., boys' playground ent.	P. S. 33
32	244 8th ave.	Barber
33	418 W. 28th st., centre ent., new addition	P. S. 33
34	418 W. 28th st., main ent. old building	P. S. 33
35	418 W. 28th st., girls' playground	P. S. 33
36	362 10th ave.	Barber
37	421 W. 33d st.	Parochial School
38	357 W. 35th st.	Barber
39	357 W. 35th st., main ent.	P. S. 32
40	357 W. 35th st., W. 36th st. ent.	P. S. 32
41	122 W. 29th st.	Express office
42	357 W. 35th st., W. 36th st. ent.	P. S. 32
43	357 W. 35th st., girls' ent.	P. S. 32
44	357 W. 35th st., girls' ent.	P. S. 127
45	515 W. 37th st., ent. boys' playground	P. S. 127
46	515 W. 37th st., boys' ent.	P. S. 127
47	407 W. 36th st.	Tinsmith
48	455 W. 39th st.	Flag Poles
49	538 9th ave.	Ice Cream

Fourth Assembly District.

E.D.	Location.	Occupied as
1	371 Madison st., Jackson St. ent.	P. S. 12
2	371 Madison st., E. ent.	P. S. 12
3	373 Madison st., W. ent.	P. S. 12
4	293 E. Broadway, W. ent. Henry st.	P. S. 147
5	25 Cannon st., E. ent. Broome st.	P. S. 110
6	25 Cannon st., ent. Exit 1 Broome st.	P. S. 110
7	500 Rivington st., ent. Exit 10, F. S.	66
8	500 Rivington st., ent. Exit 9, Lewis st.	P. S. 88
9	500 Rivington st., ent. Exit 8, F. S.	88
10	25 Cannon st., N. ent.	P. S. 110
11	100 Broome st., Sheriff st. ent.	P. S. 34
12	106 Broome st., ent. Exit B.	P. S. 62
13	164 Broome st., Ridge st. ent.	P. S. 62
14	164 Broome st., ent. Exit 9.	P. S. 62
15	164 Broome st., Main ent.	P. S. 62
16	203 Rivington st., E. ent. Ridge st.	P. S. 4
17	203 Rivington st., E. ent. Pitt st.	P. S. 4
18	139 Attorney st., boys ent.	P. S. 170
19	139 Attorney st., boys ent.	P. S. 170
20	139 Attorney st., boys ent.	P. S. 170
21	139 Attorney st., girls ent.	P. S. 170
22	107 Suffolk st., Rivington st. ent.	P. S. 160
23	107 Broome st., E. ent.	P. S. 160
24	107 Broome st., E. ent.	P. S. 160
25	107 Suffolk st.	P. S. 160
26	107 Suffolk st., Rivington st. ent.	P. S. 160

Fifth Assembly District.

E.D.	Location.	Occupied as
1	337 W. 41st st.	Florist
2	339 W. 41st st.	Holy Cross School
3	406 W. 42d st.	Barber
4	448 W. 41st st.	Restaurant
5	501 W. 40th st.	Storage
6	516 W. 42d st., main ent.	P. S. 51
7	519 W. 44th st., 45th st. ent., through yard	P. S. 51
8	519 W. 44th st., E. ent.	P. S. 51
9	519 W. 44th st.	P. S. 51
10	521 W. 44th st.	Office
11	604 Eighth ave.	Florist
12	610 Eighth ave.	Candy
13	625 Eighth ave.	Undertaker
14	539 W. 44th st., W. ent. 45th st.	P. S. 51
15	653 Tenth ave.	Candy
16	525 W. 46th st., main ent. 45th st.	P. S. 17
17	525 W. 46th st., boys' ent. W. S. of 47th st., court	P. S. 17
18	525 W. 46th st., main ent. court	P. S. 17
19	523 W. 46th st.	Undertaker
20	677 Tenth ave.	Candy
21	525 W. 47th st.	Barber
22	525 W. 46th st., E. W. ent.	P. S. 17
23	525 W. 46th st., W. ent.	P. S. 17
24	Ninth ave., s. w. cor. 47th st.	Fishing Tackle
25	530 W. 48th st., E. ent.	P. S. 84
26	702 W. 51st st.	Barber
27	702 W. 51st st.	Tailor
28	704 W. 51st st.	Drugstore
29	464 W. 51st st.	Undertaker
30	459 W. 50th st.	West End Hotel
31	467 W. 50th st.	Barber
32	467 W. 50th st.	Tailor
33	517 W. 52d st., Kindergarten ent.	P. S. 69
34	517 W. 52d st., ent. Exit 8.	P. S. 69
35	770 Tenth ave.	Bakery
36	748 Eleventh ave.	Grocery
37	744 Eleventh ave.	Barber
38	744 Eleventh ave.	Tailor
39	744 Eleventh ave.	Undertaker
40	744 Eleventh ave.	Tailor
41	744 Eleventh ave.	Tailor
42	744 Eleventh ave.	Tailor
43	744 Eleventh ave.	Tailor
44	744 Eleventh ave.	Tailor
45	744 Eleventh ave.	Tailor
46	744 Eleventh ave.	Tailor
47	744 Eleventh ave.	Tailor
48	744 Eleventh ave.	Tailor
49	744 Eleventh ave.	Tailor
50	744 Eleventh ave.	Tailor
51	744 Eleventh ave.	Tailor
52	744 Eleventh ave.	Tailor
53	744 Eleventh ave.	Tailor
54	744 Eleventh ave.	Tailor
55	744 Eleventh ave.	Tailor
56	744 Eleventh ave.	Tailor
57	744 Eleventh ave.	Tailor
58	744 Eleventh ave.	Tailor
59	744 Eleventh ave.	Tailor
60	744 Eleventh ave.	Tailor
61	744 Eleventh ave.	Tailor
62	744 Eleventh ave.	Tailor
63	744 Eleventh ave.	Tailor
64	744 Eleventh ave.	Tailor
65	744 Eleventh ave.	Tailor
66	744 Eleventh ave.	Tailor
67	744 Eleventh ave.	Tailor
68	744 Eleventh ave.	Tailor
69	744 Eleventh ave.	Tailor
70	744 Eleventh ave.	Tailor
71	744 Eleventh ave.	Tailor
72	744 Eleventh ave.	Tailor
73	744 Eleventh ave.	Tailor
74	744 Eleventh ave.	Tailor
75	744 Eleventh ave.	Tailor
76	744 Eleventh ave

BUSINESS WORLD

COMMERCIAL PAPER.

Yesterday .....3@3¼% for the best names.
Wednesday .....3@3¼% for the best names.
The quotations are for six months' paper.

***

More Advances in Men's Fabrics.

Another price advance ranging from 2½ to 15 cents per yard on 94 men's wear Spring fabrics, either all wool or a combination of wool and worsted, was announced yesterday by the American Woolen Company. The increase affects seventeen mills in Department 3, one in Department 7, and four mills in Department 8 A. In most cases the advance was from 2½ to 5 cents, the 15-cent increase applying to the fabrics of only two mills. The company stated the advance was due to the increased cost of the woolen content.

***

Raw Silk Situation.

The local raw silk market continues inactive and weak. Prices have eased off, due to selling pressure at Yokohama and the recessions in yen exchange. The latter has reached the low level of last April with a downward tendency still apparent. At Yokohama prices have moved to a basis of 1,800 yen for double extras and 1,740 yen for extras, according to H. L. Gwalter & Co., Inc. An increased inquiry is reported at Canton, but quotations are considerably above the parity of New York prices. This is due to the sharp rise in silver exchange which renders regular business impossible. Shipments from Shanghai have practically stopped in consequence of the political situation there. The arrival of tsatlee silks from the interior is entirely interrupted. European advices report the Milan market dull. Operations are confined to small hand-to-mouth buying on the part of European consumers.

***

Opens Worsteds for Spring.

Complete lines of women's wear Spring worsteds, priced up to $2.60, regular, have been opened by the Lymansville Mills, represented locally by the Lymansville Company. Finer grades than formerly are being shown. Featured in the general line are "Reed-cian" at $2.47½, regular, and "Prince-wale," fine cheviots. "Suedeville," priced at $1.87½, looks like a flannel but has a suede touch. It is shown in soft grayed pastels.

***

New Kinds of Table Ware.

Popular-priced novelties in table metal and glassware are among the leading items of one manufacturer, who is having success with copper-finished nickel bread and serving trays, fruit baskets and candlesticks. The wholesale price is from $1 to $5. Candy jars, candlesticks, and water and lemonade sets in colored glass with silver deposit decorations imitating high-priced articles are also offered by the same house. Another novelty just put on the market is a table crumber made on the carpet-sweeper principle with revolving brush. These sell for $9 a dozen wholesale.

***

More Doing in Ribbons.

Much more activity in ribbons of all widths during the last three weeks is reported by manufacturers of the higher grades. Especially in demand are the Bayadere and Roman stripes. These are very scarce in the narrow widths, which are in great demand, while the call for the wider numbers is increasing. Plisses in plain and novelty effects are also popular, especially with metal filling, in 1½s, 3s and 5s. One house reports that there has been a notable increase in the demand for the six to seven inch ribbons, although this is probably true only of the highest grade merchandise.

***

Demand for Silk Things.

The demand for glove silk underwear, especially in the higher priced lines, has shown a marked increase since Labor Day, and in some quarters the volume of business done is well ahead of last year's. The newer models have more elaborate trimmings than heretofore, many of them being of real lace. Silk gloves have been somewhat slow but some improvement has been noted in the past week, especially in the short cuff novelties. Plains and longs are also showing some improvement. In silk hosiery, blacks and gun-metals are strong, although nudes and various shades of tan still prevail. Silver, gold, and pale pink are popular for evening wear.

***

Novelties in Umbrellas.

Many novelties in fancy umbrellas are constantly being shown, and the old black staples, at least in women's umbrellas, are virtually a dead letter. Among the newest effects are brilliant plaids, with very heavy and short handles in bright colors. One manufacturer in displaying a Mah Jong handle with tiles on the cord loop, while his latest number has only a small knob handle, the umbrella being carried on the arm with the cord loop. The most popular lines in these novelties are those retailing for $10. Men's umbrellas show little change from old conservative styles. Generally, they are selling better than for some years past. It is said, the styles most in demand being around $7.50.

***

Styles and Hues in Spring Silks.

The outstanding feature of the Spring silk lines opened yesterday by Cheney Bros. was a range of printed silks whose inspiration was taken from the work of the famous French iron designer Brandt, who made the doors of the Verdun Monument for the French Government. Prices of the entire line, according to Colonel Heckman of the company, average about 8 per cent. lower than the Fall levels. The prints referred to are known as the "prints ferroniere," and show the characteristic Brandt motifs of tendril and coquille employed in delicate tracery of large design. In the other print ranges, which are very comprehensive, the former Chinese and Persian influences have been replaced by perfection of design and simplicity of coloring. Plaids supplant the "travers" designs. Geometrical patterns have dotted effects predominating. A new development, the "gravure," influences several groups. These feature the short wavy lines of the engraver, a step further than the recent pen and ink effects. Color holds sway throughout the line, the shades being gradations of the same color scale, the trend being designated by the firm as Camaieu.

***

Colors for Shoes and Hosiery.

A meeting will be held at the offices of the Textile Color Card Association today between the representatives of the shoe and leather trades and women's hosiery factors to select hosiery colors for the coming Spring. This was announced yesterday following a conference at the Hotel Astor called by the color organization at which tanners, shoe and hosiery manufacturers and representatives of the woolen and silk trades were represented. That there will be an unprecedented use of color in the silk and woolen trades for the coming Spring was the message which the spokesmen for these trades brought to the gathering. But the hosiery and shoe men, and the tanners as well, confessed themselves unable thus early to arrive at any definite conclusion regarding the colors for either hosiery or shoes. Reference was frequently made by the shoe manufacturers to the unprofitable reaction last Spring when airedale, racquet and log cabin colored shoes were put out of the running through the swing to nude hosiery shades. The hosiery factors rejoined that this was a swing of fashion over which they had no control. The cooperation of both groups to avoid this during the coming Spring was promised.

***

Gray Goods Were Easier.

Trading in gray goods yesterday continued quiet, but prices eased off somewhat due to the drop in raw cotton. Important constructions of printcloths could be bought for an eighth of a cent less than the basis prevailing on the previous day. In the business done were sales of 39-inch 64-72s at 9¾ cents, of 39½-inch 64-60s at 8¾ cents, and of 39½-inch 60-48s at 7¾ cents. Later in the day it was reported that sales were made of the latter construction at 7¼ cents. Sheetings also were lower, the basis for five-yard goods being 10¾ cents. Small transactions were made in 79-80 pajama checks at 10⅜ cents. Drills and sheets were without feature.

DRESS GOODS FOR SPRING.

Sport Weaves Feature the Line of Botany Worsted Mills.

New developments in flannels, wool ginghams, corded fabrics, reps and napped coatings feature the Spring lines of women's wear fabrics which the Botany Worsted Mills opened yesterday. Sports weaves, in fact, form the largest proportion of the company's new offerings, larger than in the lines of any former season. The prices made were higher, a small advance being announced on the fine worsteds with a greater one on the woolens. Color is highly stressed throughout the line, there being more than 200 shades in all. The so-called "degrade" effects, or shade variations of the same color, are featured.

In the flannels a distinct novelty is offered in tweed flannels in single colors and mixtures. In this group the "Wembley" and "Trembley" weaves are leaders. "Cockney" is another, having a double diamond pattern worked out in the weave. These are followed by Albatross flannels, rainbow printed stripe flannels and weaves having ombre three-tone printed stripes to be used for the pleated mode. The company announced it is alloting all of its flannels and napped cloths.

The wool ginghams stress the old-fashioned Victorian patterns and are expected to be in strong demand for Summer dresses. The line of reps includes both plain and novel versions, the latter being developed in plaids on solid color grounds. Broadcloths are shown in sports and dress designs. There are also mohair novelties in stripes and plaids and satin block sports numbers.

Corded fabrics for both coats and dresses are well to the fore. They are shown in both flat and raised effects and in wide and narrow wale. Napped coatings show a continuance of suede finished cloths, the well-known New Zealia now being quoted at $3.50.

Singled out for special mention in the large range of colors is a shade called by the company "dumbbell." It closely resembles the color of the heart of a cantelope and is expected to be one of the most popular shades in the concern's lines, dividing attention with the ashes of roses ranges.

FORD'S EARNINGS IN CANADA

Gross Sales Larger This Year, but the Net Is Smaller.

The annual report of the Ford Motor Company of Canada, Ltd., for the year ended July 31, 1924, shows net profits of $3,719,187 after all expenses and charges, against net profits of $5,106,197 in the previous fiscal year. The net profits for the year ended July 31, 1924, were equal to $53.13 a share earned on the $7,000,000 capital stock outstanding, against $72.94 a share in the previous year. Gross sales last year aggregated $43,459,138, against $38,556,182 the year before. The report shows that 83,952 cars, trucks and tractors were sold last year, against 70,326 in the previous year.

The general balance sheet shows a profit and loss surplus of $19,609,861 on July 31, 1924, against $16,594,170 on the same date last year.

"During the past year," says the report, "the construction program commenced in November, 1922, was substantially completed. Practically all operations previously carried on in the old buildings have been transferred to the new plant and the former plant is now being adapted to the manufacture of bodies. In December last year a subsidiary was formed in South Africa under the name of Ford Motor Company of South Africa, Ltd., formerly this territory was handled through a distributer."

EARNINGS OF UTILITIES.

Jersey Central Power & Light Reports an Increase.

The Jersey Central Power & Light Corporation reports gross earnings of $5,112,853 for the twelve months ended Aug. 31, an increase of $463,530 over the previous year. Net available for dividends and depreciation was $825,519, or 3.57 times the preferred dividend requirements.

Total income for the quarter ended Sept. 30 of the Pittsburgh Utilities Corporation, inclusive of dividends and interest, was $494,041. After expenses and bond interest net income was $340,041.

The New York Steam Corporation net for the twelve months ended Aug. 31, after taxes, interest, &c., but before depreciation, renewals and replacement reserves, and after preferred dividends, was $976,437.

ARRIVAL OF BUYERS

Arriving buyers may register in this column by telephoning LACkawanna 1000.

ATLANTA—A. M. Robinson Co.: J. Robinson, piece goods; 386 B'way.

BALTIMORE—The Hub: Miss R. Stein, misses' coats, suits, dresses, infants' wear; 1,180 B'way (F. Lilienthal, Inc.).

BIRMINGHAM, Ala.—Louis Pinto D. G. Co.: L. J. Storin, ready-to-wear; 115 W. 30th (B. F. Levis); Imperial.

BOSTON—R. H. White Co.: H. Horohan, wool dress goods; D. Theall, curtains, draperies, upholstery goods; Miss M. Goodwin, Miss Wood, jewelry, silverware; 452 4th Av.

BOSTON—Chandler & Co.: Miss Ryan, sweaters, scarfs; Miss N. Keller, women's inexpensive silk, twill dresses; 6 East 39th, 8th floor.

BOSTON—Alden Textile Co.: L. H. Berman, woolens; Brostell.

BOSTON—Jos. Friedman, dresses; Breslin.

BRIDGEPORT—D. M. Read Co.: W. W. Taylor, house furnishings, toys; 315 4th Av. (D. G. Alliance).

BUFFALO—M. Wile & Co.: B. Hirsh, clothing materials; 200 5th Av.; Claridge.

BURLINGTON, Vt.—L. N. Currier; J. G. Hardacre, ready-to-wear; 131 W. 35th (Hart, Flanagan & Co.).

CANTON, Ohio—Resneck-Berger Co.: A. L. Resneck, coats, suits, dresses; Pennsylvania.

CEDAR RAPIDS, Ia.—Lyman Bros. Co.: J. P. Brammer, ready-to-wear millinery; 320 5th Av. (J. H. Van Arsdale); Pennsylvania.

CHICAGO—Boston Store: Miss Nicol, fancy goods; Miss M. McGrath, millinery; 44 E. 23d.

CHICAGO—Mandel Bros.: Miss B. Sternberg, fancy goods, bed lights; 13 E. 22d.

CHICAGO—Mandel Brothers: Miss F. S. Tarrson, waists, underwear, negligees, petticoats; 13 E. 22d.

CHICAGO—Carson, Pirie, Scott & Co.: L. B. Elliott, women's coats; 401 4th Av.

CHICAGO—Philipsborn's: Miss R. Marx, muslin underwear, corsets; 925 B'way.

CHICAGO—Spaulding Apparel Shop: R. A. Rubin, waists, silk underwear; 36 West 39th (Frohman & Altman).

CHICAGO—Max M. Kann Co. (jobbers): S. Schiff, quantities, low-priced, fur-trimmed bolivia coats; 38 West 32d (Littman & Storch).

CINCINNATI—McAlpin Co.: Miss A. Hasenzall, jewelry; Miss I. Helvering, dresses; 23 East 26th (W. T. Knott).

CINCINNATI—Fair Store; G. Somhorst, art needlework; 23 East 26th (W. T. Knott).

CLEVELAND—Bailey Co.: M. J. Mendel, millinery; J. E. Meisel, coats, suits; 1,372 Broadway (National Dept. Stores, Inc.).

CLEVELAND—Higbee Co.: Miss Morrissey, dress goods; 159 Madison Av. (Syndicate Trading Corp.).

CLEVELAND—Stearn Co.: Mr. Landau, jobs low-end Jersey dresses; 36 West 39th (Frohman & Altman).

COLUMBUS—F. & R. Lazarus & Co.: Mrs. Egnor, women's suits; 225 5th Av. (Retail Research Assn.).

COLUMBUS—The Fashion; G. Doyle, jobs low-end Jersey dresses; 36 West 39th Frohman & Altman).

CORNING, N. Y.—Caln & Bernkopf Co.: P. Caln, ready-to-wear; 38 West 32d (Livingston & Cohen).

DALLAS, Texas—Sanger Bros.: R. I. Corpening, domestics, white goods, linens; 19 East 24th.

DAYTON—Fair Store; A. J. Margolis, jobs, coats, fur coats, silk and wool dresses, girls' coats; 1,261 Broadway (S. Solomon).

DETROIT—J. L. Hudson Co.: Miss Kearns, blouses; Mrs. Harbell, misses', women's inexpensive dresses; C. J. Giblin, div. mdse. mgr.; 225 5th Av. (Retail Research Assn.).

DETROIT—Stotter's; H. J. Stotter, ready-to-wear; Claridge.

DETROIT—Kiddie Korer Mfg. Co.: A. J. Colman, piece goods; Pennsylvania.

DURANGO—McKinney Clothing Co.; Mr. Hogan, flannelette gowns, jobs bed blankets, traveling bags, men's overcoats, ready-to-wear (basement sales); 1,123 Broadway, Room 907.

GLENS FALLS, N. Y.—Erlanger's J. Er-langer, ready-to-wear; 131 W. 35th (Hoffman & Hartbiay).

GRAND RAPIDS, Mich.—B. S. Chapin; I. Sloane, jobs low-end Jersey dresses; 36 W. 39th (Frohman & Altman).

HEMPSTEAD, Texas—Schwarz & Co.; B. Schwarz, men's clothing, ready-to-wear; Pennsylvania.

HERKIMER, N. Y.—H. G. Munger & Co.: Miss E. Harter, coats, suits, trimmings, women's furnishings; E. L. Jackson, coats, suits, furnishings; 32 W. 35th (Jay & Co.); Briarlot.

HUNTINGTON, W. Va.—Watts, Ritter & Co.: E. Halstead, ready-to-wear goods; 43 Leonard (W. H. Happy).

INDIANAPOLIS, Ind.—Block Co.; B. Wohlfeld, large quantities fur jacquettes, dyed white and red foxes; 1,225 B'way (S. M. Goldberg).

KANSAS CITY—Spalding Cloak Co.: R. S. Fink, ready-to-wear; 303 5th Av. (A. Alexander).

LAREDO—Franklin Bros. (jobbers): A. Franklin, jobs crushed plush and astrakan jacquettes; 17 W 28th (N. Y. Purchasing Co.).

LOS ANGELES—N. B. Blackstone Co.; Miss A. Larson, dresses, gowns; 120 W. 32d (A. Fanti).

LINCOLN, Neb.—Mayer Bros.; C. J. Mueller, silks, wash goods; 105 Grand (Jay & Co.).

MILWAUKEE—M. Heimann & Co.; H. Wettendorf, millinery; 15 W. 38th (H. Abeles).

MINNEAPOLIS—Whitney-MacGregor Co.: F. Bernstein, jobs leather bags, hankderchiefs; 115 W. 30th (Weill & Hartmann).

NEW HAVEN—Gamble-Desmond Co.: F. J. Stanley, notions, jewelry, toilet goods, leather goods; Mrs. K. J. Davis, stationery; Miss L. Maloney, ribbons; 452 4th Av. (D. G. Union).

NEW ORLEANS—Orleans Style Shop; Mrs. I. Rabinovitz, dresses; 1,261 B'way (S. Cohen); Pennsylvania.

PAWTUCKET, R. I.—Bernstein Specialty Stores; S. Bernstein, fur coats, jacquettes in carasul lamb velvetties, muskrats; 1,123 B'way, Room 708.

PHILADELPHIA—Frank & Seder Co.; W. Julius, piece carasul jacquettes, muskrat coats; 1,372 B'way (National Dept. Stores, Inc.).

PHILADELPHIA—Fink Co.; I. Goldstein, piece carasul jacquettes, muskrat coats; 1,372 B'way (National Dept. Stores, Inc.).

PHILADELPHIA—Adelphia Coat Co.; B. Abramson, coats, wraps; Breslin.

PHILADELPHIA—Jack Kahn, coats, suits; Imperial.

PHILADELPHIA—Stewart's; Miss Kowitz, coats; 120 W. 32d (A. Fanti).

PITTSBURGH—Kaufmann & Baer Co.; C. H. Van Benton, men's furnishings; 404 4th Av. (J. Fleishman).

PITTSBURGH—The Porter Co.; Miss K. E. Wells, patterns; hats; Imperial.

PITTSBURGH—Frank & Seder, Inc.; basement, ladies' children's, misses' bathrobes, jobs children's, misses, sweaters, bungalow aprons, children's creepers, gowns, ladies, sweaters; H. J. Chambers, piece carasul jacquettes, muskrat coats; J. Burke, closeouts ladies' gloves; 1,372 B'way (National Dept. Stores).

PITTSBURGH—Frank & Seder, Inc.; A. Arnfeld, men's hats, furnishings, clothing; 1,372 B'way (National Dept. Stores, Inc.); Claridge.

PITTSBURGH—Lewin, Neiman Co.; Miss A. M. Dolan, waists, sweaters, underwear; 1,372 B'way (National Dept. Stores, Inc.); Pennsylvania.

PITTSBURGH—Goldstein & Perlman; M. Goldstein, millinery; Pennsylvania.

PITTSBURGH—Frank & Seder, Inc.; Miss R. Similar, sweaters, waists; 1,372 B'way (National Dept. Stores, Inc.).

PITTSFIELD, Mass.—England Bros.; J. H. Sisman, ready-to-wear; 32 W. 35th (Jay & Co.).

PORTLAND, Me.—The Vogue; B. E. De Roy, coats, suits, dresses, skirts, furs; Willard.

PORTLAND, Ore.—Lipman, Wolfe & Co.; Miss L. Allen, juniors', infants' wear; S. Weil, basement mdse.; 448 4th Av. (I. S. Farian).

PORTSMOUTH, Ohio—A. Bein; S. Bein, ready-to-wear; 131 W. 35th (Hoffman & Hartbiay).

PUEBLO—Crews-Beggs D. G. Co.; W. D. Young, dresses; Mr. Van Arasdale, misses', juniors' wear; 159 Madison Av. (Syndicate Trading Corp.).

PUEBLO—McKinney Clothing Co.; R. McKinney, flannelette gowns, jobs bed blankets, traveling bags, men's overcoats, ready-to-wear (basement sales); 1,123 Broadway, Room 907.

RICHMOND—Miller & Rhoads Co.; H. Linnell, upholstery, luggage; 432 4th Av. (Dry Goods Union).

RICHMOND, Va.—Miller & Rhoads Co., Inc.; T. S. Shreve, shoes; 432 4th Av. (D. G. Union).

RICHMOND, Va.—Weisberger Co.; S. Weisberger, representing; 115 W. 30th (H. F. Levis).

ROCHESTER—Duffy-Powers Co.; N. Patterson, silks, woolens; 1,150 Broadway (F. Lilienthal, Inc.).

ROCHESTER—B. Forman Co.; C. Herman, dresses; 225 5th Av. (Retail Research Assn.).

SALT LAKE CITY, Utah—Keith-O'Brien Co.; M. Oberdorfer, coats, suits, waists, furs; 120 W. 32d (A. Fanti); Claridge.

SAN ANTONIO—Franklin Bros. (jobbers): A. Franklin, jobs crushed plush and astrakhan jacquettes; 17 W. 28th (N. Y. Purchasing Co.).

SAN FRANCISCO—Livingston Bros.; Mrs. M. J. Owens, infants' wear, juvenile dresses, coats, suits; 303 5th Av., Room 1403.

SEATTLE—Bon Marche; L. Larson, muslin underwear, petticoats, piece goods, corsets, basement—bathrobes, aprons, cotton piece goods, remnants; 276 5th (C. A. Cook).

SCHENECTADY, N. Y.—Stillwell Stores; W. Dunn, dresses; 134 W. 32d (C. S. Logan); Breslin.

ST. LOUIS—Famous & Barr Co.; Mrs. M. W. Sigsbee, corsets; 1,115 Broadway (E. M. Bostrom).

TAMPICO, Mexico—Elias Faena & Co. (jobbers); E. Faena, jobs crushed plush, astrakhan jacquettes; 17 W. 28th (N. Y. Purchasing Co.).

TOLEDO—M. Moyer; M. Moyer, ready-to-wear; 131 W. 35th (Hoffman & Hartbiay).

TRENTON, N. J.—Goldberg's; H. Mandel, piece carasul jacquettes, muskrat coats; 1,372 Broadway (National Dept. Stores, Inc.).

UTICA, N. Y.—F. W. Sessions Millinery Co.; J. C. Clement, silks, velvets, ribbons, millinery, hats, flowers, &c.; 230 5th Av., Room 808.

WALTHAM, Mass.—Parke-Snow, Inc.; L. D. Wood, hosiery, underwear, jewelry, kid gloves; 1,123 B'way (Weill & Hartmann).

WASHINGTON—M. Goldenberg; A. M. Domb, fur trimmed cloth coats, sealine coats, gingham house dresses; 8-9 A. M.; Claridge.

WATERTOWN, N. Y.—H. Ellis; H. Ellis, ready-to-wear; 131 W. 35th (Hoffman & Hartbiay); Pennsylvania.

Freight Traffic Holding Up Well.

Scattered reports of car loadings for the first part of October indicate that traffic is holding up well. The Chicago, Rock Island & Pacific reported that it had handled 37,754 revenue cars in the first seven days of October, compared with 35,022 in the same period last year. The Chicago, St. Paul, Minneapolis & Omaha Railway handled 10,103 revenue cars in the first six days of October, compared with 11,436 in a corresponding period of last year. For the first four days of October the records of the Chicago, Milwaukee & St. Paul show that 29,243 cars were handled against 29,603 in the same period of 1923.

BUSINESS RECORDS

BANKRUPTCY PROCEEDINGS.

Petitions Filed—Against

FEDORA COSTUME CO., INC., manufacturers and dealers in dresses and costumes, 27 East 29th Street, by Lavinia Markham, $739; Metropolitan Silk Co., $500; Hilda Gold, $384. Judge Winslow appointed John W. Fitzgerald and Marcus Helfand receivers, under joint bond of $25,000. Mr. Fitzgerald is to act without compensation. Liabilities, about $350,000 to $400,000; assets, $200,000 to $250,000.

ISRAEL AND JACOB BLOCK, trading as Marvin Cloak and Suit Co., manufacturers, 41 West 25th Street, by Rae Weinstein, $450; Ann O'Neil, $200; Syd Praid, $200. Judge Winslow appointed David Steinhardt and Harry R. Upright receivers, under joint bond of $5,000. Liabilities, about $60,000; assets, about $20,000.

MANSOUR ELHILOW & BROS., INC., dealers in general merchandise, 78 Greenwich Street, by Dorothy Weiss, $625; Dorothy Resnikoff, $90, and Miriam Janowitz, $54. Judge Winslow appointed Abraham Solomon receiver, under $5,000 bond. Liabilities, about $30,000; assets, $10,000 in merchandise and $40,000 in outstanding accounts at book value.

LOUVRE MANUFACTURING CO., INC., manufacturers of knit goods, 1,909 Park Avenue, by Minerva Schafer, $500.

WIERTZ SILK MANUFACTURING CO., manufacturers of knit goods, 1,909 Park Avenue, by Minerva Schaefer, $200; Ruth Cohen, $2000; Harry Epstein, $100.

MAX BERMAN, dealer in dairy products, 171 Reid Street, by Dorothy Gordon, $500.

SIGMUND MATCH, retail shoes, 77 Manhattan Avenue, Brooklyn, by Leo Rovere for $150; Meyer Batch, $900, and Julius Levine, $225. Judge Campbell has appointed Fred M. Alsen receiver, in bond of $1,500.

Petitions Filed—By

JEFFERSON K. HOSHOR, 611 West 114th Street. Liabilities, $40,104; assets $104.

EUGENE RAVONE, hotel and restaurant keeper, 210 East 27th Street. Liabilities, $19,926; assets, $6,875, of which $5,000 is value placed on lease of Buena Vista Hotel in Brooklyn. Principal creditors are Giagnato De Simone, $2,000; Frank Pascale, $1,700; Vittorio Orefice, $2,100.

FRED N. GALES, boarding house keeper, Tennah Lake, Town of Fremont, N. Y. Liabilities, $4,885; assets, $300. Principal creditor is Christian Maun, Johnson City, N. Y., $3,100 for rent.

BENJAMIN G. KAHN, buyer, 2,115 84th Street, Brooklyn. Liabilities, $13,434; assets, $16,000.

LOUIS BLOCK, salesman, 8,841 Bay Parkway, Brooklyn. Liabilities, $10,302; assets, $7,000.

JOE LEVINE, cutter of shoes, 99 Varet Street, Brooklyn. Liabilities, $12,906; no assets.

Out of Town.

Special to The New York Times.

ROCHESTER, N. Y., Oct. 9.—The Brayton Bean Company of Albion filed a petition in bankruptcy today with liabilities listed at $44,506 and assets at $10,752.

Special to The New York Times.

CHICAGO, Oct. 9.—Petitions in bankruptcy were filed today, by Matt Meyer, 1,118 West Washington Street, with liabilities of $27,100, and assets $840, and against the Printing Service Corporation, in claims amounting to $40,000.

JUDGMENTS.

Filed yesterday, the first name being that of the debtor:

In New York County.

Atlantic Oil & Gas Co.—Colonial Mercantile Corp., Inc. $23,532.40
Abramson, Moses—Heights Finance Corp. $8,706.12
Antwerp Diamond Co., Inc.—Queens Products Co., Inc. $600.09
Amerotic Corp.—Morril & Co., Inc. $251.03
Banca Marmorosch Blank & Co.—Societe Anonima—E. C. Stone $358.24
Carl, Chris W.—Manhattan Electrical Supply Co., Inc. $2,000.36
Clarodes Restaurant, Inc., and Joseph Prosver—John L. Schonfeld Co., Inc. $266.25
Cassaro, Nicolina R.—La Prensa Pub. Co. of N. Y., Inc. $101.84
Coney, Elizabeth T.—Y. B. Perlman $329.47
Croton Sand and Gravel Corp.—Mahoney Clarke, Inc. $459.15
Copstein, Alexander M.—M. Anderson et al. $2,464.36
Denig, Alice A.—Lord & Taylor $353.61
Davison, Melia M.—Lord & Taylor $845.81
Downs, Morton B.—P. Plecel et al. $179.67
Davison, Melia M.—James McCreery & Co. $229.30
De Laurent, Gabriel, admr.—E. B. Townsend, costs $110.93
Ettari, Oscar—A. Rodriques $126.15
Forst, Samuel E.—H. Strauss $207.14
Flanders, Carl S.—Madison Av. Offices, Inc. $351.56
Far Jean Mercantile Corp.—Barrett Co. $470.78
Grossblat, Harry—Commercial Credit Corp. $246.90
Gormley, Michael J.—Jacob Ruppert $2,149.10
Gallo, Antonio—American Credit Corp. $320.50
Goldberg, Morris—M. Ginsberg $215.15
Grandwohl, Francis—Keystone Varnish Co. $152.10
Gallo, Salvatore—Italian Credit Corp. $100.90
Same—Allen E. Beals Corp. $1,065.15
Greenfield, Lillian—I. Reimer $161.89
Gramatan Music Shop, Inc.—C. Bruno & Son Inc. $256.16
Henry, Walter S.—J. Bachmann $1,635.10
Hartman Coal Co., Inc.—Morscraft Transportation Corp. $1,979.42
Hauser, Julius M.—V. Locastro $1,958.92
Harcliff Garage Co., Inc.—Stephens Fuel Co., Inc. $208.35
Haardt, George—L. Poistein $541.90
Hirsch, Max—United States Agency Office, Watch Co. $5,906.49
Hartford Tire Co.—Michelin Tire Co. $1,497.38
Hoadley, Joseph H.—J. S. McMahon et al. $161,848.45
Johnson, Anna—N. Y. Central R. R. Co., costs $122.90
Klick, Max—O. Nygren $1,095.84
Kahley Co., Inc.—Gotham Press, Inc. $558.20
Lasell, Edward—J. R. Lasell $840.95
Little, Wm. F. and Delores F.—Mechanics and Metals Nti. Bank of City of N. Y. $156.00
Lewin, Frank S.—O. Shultz $122.90
Lehman, George—L. Selter 1,100.56
Le Cost Apartments, Inc., and Joseph M. Cohen—R. Feinstein $216.21
Levy, Sam (Levy's Fur Shop)—F. Stein $512.67
Mankes, Hyman—N. Rodner $160.16
Mastel, Max—Rukeroid Co., Inc. $428.42
Mandlowitch, Jacob—M. A. Howard $216.29
Murray, Thomas M.—E. L. Batson $423.95
Pasek, Henry E.—Eisenfeld & Lerner $1,297.75
Physicc Studies, Inc., and Joseph A. Physicc—S. Friedman $500.00
Rader, Morris—J. Rubin $275.85
Roth, Nelson Y.—W. N. Gates Co. $234.13
Reliance System N. Y., Inc., and John F. Reed—Model Fireproof Tenement Co. $2,026.81
Rumanoff, Jacob—V. Jacobson $260.42
Ryan, Anna—James McCreery & Co. $152.03
Reiner, Garfunkel & Fielder, Inc.—C. Kalb $389.65
Reiner, Garfunkel & Felder, Inc., Morris Reiner, Benjamin Fiedler and Isaac Kornbluth—C. Kalb $288.50
Siber, Urvin E.—W. Jorgenson $907.14
Sprague, Clarence W. and Alfred W. Duckett—Madison Avenue Offices, Inc. $488.27
Shanker, William (Manhattan Shop)—Rebecca Reis $471.20
Steamtelle, Charles—V. G. Cantasena et al. $728.56
Savercool, Mary—James McCreery & Co. $270.84
Sessions, Goldsboro—American Credit Co. $289.60
Sims, Frank S.—Bayonne Steel Ceiling Co. of N. Y., Inc. $137.47
Tew, William H.—James McCreery & Co. $154.98
Tomlinson, Hemes Corp.—Werthy Printing Co., Inc. $190.24
Tenzer, Rosette and Lena Weisberger—F. Hellinger $230.57
Vanderbilt, Gertrude—E. C. Cohen $274.91
Van Slyke, Edgar R.—James McCreery & Co. $139.84
Weisbaur, Samuel—Dixie Undergarment Co. et al. $204.41
Weiseman, Irving—S. Bachner $810.86
Wildner, Orro (Bellmore Hd. Co.)—Charles J. Smith & Co. $101.56
Wilde, Francis E. J.—Textile Pub. Co. $1,626.00
Williams, John—Babcock & Wilcox Co. $130.63
Zaslow, Abraham and D. (D. Zaslow & Son and Atlantic and Troy Garage)—B. T. Goodrich Rubber Co. $226.16

In Bronx County.

Hapgood, Herbert—E. C. Boetticher et al. $5,622.50
Krassner, Michael—B. Schwartz $153.84
Manley, Robert P. and William E. Worley—M. A. Clare $251.47
Stark, Ernest, Regina Stark, Isidore Weiss & Samuel Schloeger—M. Weiss $207.21

SATISFIED JUDGMENTS.

The first name is that of the debtor, the second that of the creditor and date when judgment was filed:

In New York County.

Topping Bros.—R. A. Manning Realty Corp., Dec. 5, 1922 (reversed) $944.33
Allied Electric Co., Inc., et al.—Economy Finance Co., Inc., Oct. 26, 1923 .....$4,636.15
Morfogan, Paul—J. Carvallos, March 4, 1924 .....$4,264.78
Ferri, Pasquale—A. Ferri, April 9, 1919 .....$212.70
Nassau Electric R. R. Co.—G. Futoransky, Dec. 17, 1919 .....$131.59
Cushman & Denison Mfg. Co.—A. B. Flagg, June 6, 1923 .....$108.62
Same—Same, May 26, 1924 .....$100.75
Same—Same, May 28, 1924 .....$100.75
Feldman, Abraham—Alston Parker Lumber Co., Inc., April 25, 1924 .....$1,536.10
Cushman & Denison Mfg. Co.—A. B. Flagg, March 4, 1922 .....$1,916.06
Feldman, Abraham—U. S. Fidelity and Guaranty Co., April 2, 1924 .....$375.10

In Bronx County.

Becker, Frank—E. R. Andrews, May 6, 1918 .....$3,822.26

MECHANICS' LIENS.

Filed yesterday.

In New York County.

162D ST, 604 WEST: Emanuel Seidman against Putnam 162d St. Realty Co., Inc., owner and contractor; William Rosenfeld, contractor $382.50

43D ST, 344 EAST: American Home Heating Co. against Louise Wahlers, owner and contractor $600.00

180TH ST, 27 EAST: American Home Heating Co against Emma Adamson, owner and contractor $342.50

12TH ST, 51 EAST: American Home Heating Co. against Harriet E. Pfister, owner and contractor; Louis Pfister, contractor $580.00

13TH ST, 123 TO 135 EAST; James Patterson, Inc., against Schinasi Commercial Corp. and Solomon Schinasi, owners; Glasing Construction Co., Inc., contractor (renewal).

BARCLAY ST, 52, AND PARK PLACE, 54: Anchor Iron Works, Inc., against Trustees of Columbia University and John E. Rigall, owners; James R. Wiley Construction Co. and Papraio Statuary Co., contractors.

LEXINGTON AV, n w cor 71st St, 80.5x30: J. M. Marcus against Justus Ruperti, owner; Staiold Co., contractor $1,050.00

In Bronx County.

ROCHAMBEAU AV, e s, 100 ft s of 210th St, 41.8x100: William Edelson against Dora Siegel, owner and contractor $1100

HAIGHT AV, w s, 200 ft e of Pierce Av, 100x100: Igor Bros. against James J. Kenny, owner and contractor $49.50

BD AV, 2,814: Jacob Rudenberg against Erich P. Haake, owner and contractor $3,285

CRUGER AV, 2,532-2,534: Murray Hill Tile and Marble Co., Inc., against G. B. & Q. Realty Corp., owner and contractor $1,300

SATISFIED MECHANICS' LIENS.

In New York County.

MERCER ST, 128 and 125: McDougall & Potter Co. against Peter W. Rouss et al., May 22, 1924 .....$50

WILLIAM ST, 119; E. F. Rodier against Emma M. Schmidt et al., Dec. 5, 1923.

3RD ST, 127 East; One Thirty-one East 85th St. Corp. et al., against Mary L. Rueckert, June 13, 1923 .....$175

In Bronx County.

HONE AV, n e corner of Morris Park Av; Regnate & Regnate against Sam Settembrin et al. Sept. 22, 1924 .....$116.30

HULL AV, s w corner of 205th St, 80.8x100.6; Builders' Brick and Supply Co. against Norwood Building Corp. et al., Sept. 27, 1924 .....$3,599.56

Censorship is carefully maintained to exclude misleading or fraudulent announcements.

Buyers' Wants—Offerings to Buyers

Telephone LACkawanna 1000

The most seasonable goods in widest variety and at bargain prices offered in these columns.

BUYERS' WANTS.

Fifteen cents per word each insertion.

AMERICAN Wanted—15,196 shade, 2 plain; 13,199 black, 13,196 black; Wyandotte, 500 shade, 49 rose. Chickering 4620.

BEADED BAGS Wanted—Can use quantities if priced cheap. C 110 Times.

BOLIVIA Wanted—0628-0661, black, brown, gray, Lawrence 211, plaid brown, gray. Baker Pearl Co., 38 West 26th. Chelsea 6386, 0155.

BOLIVIAS Wanted—Open for large quantities 16081, all colors, also all kinds suede velours. Mines & Finster, 141 West 36th.

BOLIVIA Wanted—American 16081 or similar, all shades; cash. Max Lovett, 26 West 27th. Watkins 6704.

BOLIVIAS Wanted—Cash, gray cotton warpas, 11037, 6691, 1316, 15200. Madison Square 9623.

BOLIVIAS Wanted—Stewarts 569-444, all colors; spot cash. Joseph Krelnik, 20 West 30th.

BOLIVIA Wanted—16081 or similar, all colors, quantity for cash. Mosheim Co., 36 West 32d.

BOLIVIAS Wanted—16081, all shades; also similar qualities. Philip Brous, Chickering 6550.

BOLIVIA Wanted—Stewart 569, black, brown and kit fox. Meyer Vesell. Lackawanna 3510.

BOLIVIAS Wanted—16081 or similar, all colors; spot cash. Joseph Krelnik, 20 West 30th.

BOLIVIAS Wanted—Better grade black, quantity, for cash. Herry-Leavy, 213 W. 35th.

BO

PLANS 15-MILE RIDE ON BUS FOR NICKEL

Corporation Seeking Franchise Would Have One Route From Battery to Dyckman Ferry.

ITS PETITION IS AMENDED

It Would Add 43 Miles to the 125 Miles of Lines Originally Provided For.

The Service Bus Corporation, 80 William Street, filed yesterday with the Franchise Bureau of the Board of Estimate, through its counsel, Goldman & Unger of 120 Broadway, an amended petition in which it asked franchises for 43 miles of new bus routes in addition to the 125 miles of routes applied for in its original petition, now before the Board of Transportation.

Features of the amended petition are provision for a fifteen-mile bus ride for a nickel from the Battery to the Dyckman Street ferry and for school children's bus fare books, to be sold at twenty rides for 50 cents, with free transfer privilege.

There were three trunk routes—the Battery to 110th Street, eighteen cross-town and downtown routes, and one between Mannattan and Jackson Heights, Queens, in the original petition. An express service during rush hours on this last named route to Queens is scheduled in the new application, and a fare for express service of 25 cents is proposed. Two new routes are asked.

The Battery to Dyckman Street ferry route, now offered, begins at the Staten Island ferry terminal, South Ferry, and is by way of Whitehall Street to Battery Place and north in West Street to Thirteenth Street to Tenth Avenue, and north to Sixty-sixth Street to West End Avenue to 106th Street, thence to Broadway, through Broadway to 111th Street, and via St. Nicholas Avenue to Dyckman Street ferry, returning by the same route.

New route 23 starts at 110th Street, goes north in Seventh Avenue, west in 153d Street, northward in Macomb Street, west through 155th Street, north on the Harlem River Driveway and by Dyckman Street to the Dyckman Street ferry.

No. 24, a new route, is west through 100th Street from Central Park West to Manhattan Avenue and north via Manhattan and St. Nicholas Avenues and Broadway to West 216th Street.

No. 25 is from West Twenty-second Street ferry north on Thirteenth Avenue, east on Twenty-fourth Street, north on Seventh Avenue, east on Thirty-sixth Street, north on Madison Avenue, east on Fortieth Street, north on Park Avenue, west on Forty-second Street to the Grand Central entrance and return via Forty-second Street, south on Madison Avenue, west on Thirty-third Street, south on Seventh Avenue, west on Twenty-fourth Street, south on Thirteenth Avenue to the Twenty-second Street ferry.

No. 26 is from West End Avenue and Seventy-ninth Street, east on Seventy-ninth, north on Columbus Avenue, east on Eighty-first and by Park Traverse and East Seventy-ninth Street to Avenue B, returning by the same route.

No. 27 is from Fifth Avenue, west on 110th Street, north on St. Nicholas, Hanson Place and Manhattan Avenue to Fort Lee ferry and return.

No. 28 is from Fort Lee ferry over 125th Street to East River and return.

The petitioners state that they propose to operate an American bus, manufactured on the principle of the Tilling-Stevens system, which is used throughout Europe and extensively in Asia, Africa, Australia and China and is of established supremacy in economy of operation and of equipment, making it possible for the corporation to earn a fair profit and pay the city 10 per cent. of its net profits on the 5-cent fare and 2-cent transfer system it pledges itself to operate.

PARK AV. TO FIGHT BUSES.

Property Owners Say Granting of Franchise Would Hurt Values.

The Park Avenue Committee of the Fifth Avenue Association, of which Clifford Potter is Chairman, and the Park Avenue Association, H. G. Duval, President, are preparing to fight to a finish the proposal to run buses on Park Avenue.

The officers and members of the two organizations, who control a large percentage of the property on the Avenue and adjacent side streets, say the granting of such a franchise not only would ruin an exclusive residential thoroughfare, but would seriously affect real estate values.

Lawrence B. Elliman of Pease & Elliman, who has been in close touch with the development of Park Avenue from Grand Central Station north, said yesterday:

"A line of buses on Park Avenue would undo the work of years.

"Millions of dollars have been expended in apartment house construction on Park Avenue during the last couple of years and more will follow if it is not checked by the invasion of buses, which would not only be very objectionable to property owners and residents, but detrimental to realty interests."

Mr. Duval said that a house-to-house canvass was now being made, with a view to securing protests against the bus proposal.

Preparations are being made to hold a meeting of protest.

TURKS STILL PRESS BRITISH

"Sharp Warning" to Constantinople Forecast by London Times.

Copyright, 1924, by The New York Times Company.

By Wireless to THE NEW YORK TIMES.

LONDON, Oct. 9.—The Turkish troops which have occupied territory within the administrative frontier of Irak have not been withdrawn. On the contrary they have been reinforced and are continually pushing forward pickets. The Government at Angora has not answered two British notes sent to it demanding withdrawal of the invading force and the pressing remonstrances of Mr. Lindsay, the British representative at Constantinople, have had no appreciable effect. Hitherto the British Government has shown great forbearance. Troops and police in Irak have been withdrawn so as to avoid any direct contact with the Turkish forces. The tone of the British notes has been friendly and the British point of view has been presented firmly but courteously.

"The situation has reached a critical point," says The London Times. "Every possible opportunity has been given to the Turkish Government to reconsider its position and to amend its attitude. By ignoring representations hitherto made the Turkish Government exposes itself to a sharp warning and to a demand for the immediate re-establishment of the status quo. This is inevitable. In Irak the British Government is the mandatory of the League of Nations. The Turks have shown disrespect for the decision of the Council of the League, which only a few days ago they themselves agreed to accept as final."

NOT TO ISSUE NEW STOCK.

North American Company Official Denies Report in Wall Street.

An official of the North American Company yesterday denied a report that the company was considering further new financing in the form of a stock issue. No financing of any kind was planned, he said.

The report followed a slight break in the price of the common shares on the New York Stock Exchange, which amounted, however, to only one-quarter of a point at the close of trading. The company recently marketed an issue of $40,000,000 of preferred stock.

PLANS BIG SUBDIVISION.

Operator Buys Landmark at Milton Point, Rye, N. Y.

An important sub-division will be made at Milton Point, Rye, N. Y., where an operator has purchased a landmark, the former estate of the Van Wagenen family. The new owner will sub-divide the tract and offer it for sale in parcels ranging from one to five acres in size.

The Van Wagenen estate some years ago, sold the property to a company known as the Milton Point Land Company which was formed among the prominent residents of the neighborhood who purchased the property to insure its development as a high-class residential district and thereby protect the neighborhood surrounding their homes. They included Pliny Fisk, J. S. McCulloh, President of the New York Telephone Company; G. S. Dearborn and John M. Morehead. A substantial part of the property was sold to H. E. Verran, prominent New York textile manufacturer, who built a fine estate for his own occupancy and other portions of the property were sold for similar purposes to others.

Certain agreements were entered into as to the sub-division of the property which made it practically impossible to continue further sales, and for many years the property has remained idle, passed daily by thousands of people, many of whom have in vain sought to make purchases. Some time ago a movement was set on foot to eliminate the prohibitive conditions of sale and finally this has been accomplished and the property has now been sold to an operator, who has laid out a sub-division.

George Howe was the broker who negotiated the contract of sale and has been appointed by the new owners as sales agent to offer the property in sub-division. The district will hereafter be known as "Milton Shores" and will comprise about fifty acres.

WESTCHESTER CO. SALES.

Private Residences Sold to Buyers for Occupancy.

In New Rochelle Fish & Marvin sold the new house under construction on Paine Avenue, Lyncroft, owned by Thomas W. Gotti to Charles C. Lobeck, Vice President of the Borden Company. The property is located in the highest section of New Rochelle. The house is of English design, containing nine rooms and three baths, and there is a three-car garage. The property was held at $43,500.

The same brokers in Bronxville sold for Alexander Duncan a house recently completed on Bronxville Road to Clyde S. Thompson. The property was held at $21,000.

Stephen J. Stilwell sold the new Dutch Colonial stucco cottage, belonging to P. Valentine, on Florence Street, Rye Neck, Mamaroneck, to James H. Rice, who will occupy.

Prince & Ripley sold for Harold Brown a house in course of construction on Lynnewood Road, in the Edgemont section of Scarsdale, to Carl Kinsley. Mr. Kinsley will occupy the premises about Nov. 1.

Edgar G. Johnson sold for J. M. Hewitt his Colonial residence at 21 Calumet Avenue, Riverview Manor, Hastings-on-Hudson, to Wilbur V. B. Wright.

DRY DOCK REALTY.

Property on West Shore of Hudson River Bought by Bondholders.

On a bid of $3,000,000 Augustus S. Peabody, as Chairman of the Bondholders' Committee of the Lord Dry Dock Corporation, took over the big plant of the corporation at Guttenberg and North Bergen, N. J., Wednesday, at a foreclosure sale conducted on the premises by John G. Bigelow, special master.

The property consists of two tracts, one on the west side of the Hudson River, having a frontage of about 2,001 feet along the pier-head line, opposite Eighty-fifth Street, New York, and depth of 1,454 feet along the northerly line and 1,088 feet along the southerly line. This property was acquired in 1919 by the Lord Dry Dock Corporation for development as a ship repair plant. The corporation built a bulkhead and the piers, dredged the river in front of the property and erected a power house, machine shops, &c., in which was installed considerable machinery. The corporation issued bonds in the amount of $3,500,000, secured by a trust mortgage. It was this lien which was foreclosed.

BUILDING BUREAU REPORT.

Plans Filed Up to Sept. 30 Cost Aggregate of $194,756,390.

The report for building operations in Manhattan as given out by Charles Brady, Superintendent of the Bureau of Buildings, Manhattan, shows that plans were filed for 710 new buildings this year up to Sept. 30, aggregating in cost $194,756,390, as against 1,024, cost $116,350,180, during the same period last year, thus showing a loss of 314 in number of buildings, but a gain of $78,397,210 in money involved. Alterations during the same period were made to 2,570 buildings at a total cost of $22,830,902, as against 2,502, costing $18,902,859, the same period last year.

FIGHT FOR $600,000 ESTATE.

Fifteen Cousins Protest Mrs. Donnell's Will Naming Library.

Objections to the will of Miss Florence T. Donnell of 44 West Fifty-eighth Street, which leaves $600,000 to the New York Free Circulating Library, were filed yesterday in the Surrogates' Court by fifteen cousins. The will was made July 25, 1899, a few days before Miss Donnell was committed to a private sanitarium.

Miss Donnell had many cousins, only one of whom, Charles S. Bryan of 70 East Fifty-fourth Street, is a resident of this county. The others live in France, England, Canada, Ohio, Pennsylvania and North Carolina.

THE BROOKLYN MARKET.

Builders Sell Seven Two-Story Structures.

Schuyler Development Co., Inc. (Shampan & Shampan and Morris Bienenstock) sold to John Voits seven two-story dwelling and store buildings, 140 by 130 feet, located on the northeast corner of Washington Avenue and Lincoln Place, which they erected recently. The property was held at $200,000. The broker in the transaction was I. Wein.

Bulkley & Horton Co. sold the three-story one-family house on a plot 20 by 100 feet at 77 St. James Place, near Greene Avenue, for Edith Sayer to a client for occupancy.

Realty Notes.

Weld & Suydam were associated brokers with Brown, Wheelock, Harris, Vought & Co. in the sale of 160 East Seventy-fourth Street, recently reported. Wood, Dolson Co., Inc., were the brokers in the recently reported sale of the five-story new-law apartment houses at 636-638 West 138th Street, sold by the Seventy-second Street Hotel Corporation (Pat J. Fleming, President) to Murray Maran and Samuel Stein, operators.

St. Luke's Hospital Sells.

St. Luke's Hospital sold to the Shelmart Realty Company, Inc., the property 130-132-134 Prince Street, a plot 75 by 100 feet, adjoining the southwest corner of Wooster Street. Robert F. Bonsall was the broker.

LATEST DEALINGS IN REALTY FIELD

Four Apartment Houses on Upper Fifth Avenue Sold by Corporation.

FLAT HOUSES IN DEMAND

Former Grace Residence on Madison Avenue Corner Sold to Lawyers' Title Interests.

Tenement house properties and private dwellings continue to figure prominently in real estate trading, according to sales of properties reported yesterday.

The 5th Avenue & 101st Street Corporation has sold the four five-story apartment houses at the northeast corner of Fifth Avenue and 101st Street on plot 100.11 feet on Fifth Avenue and 100 feet on 101st Street. Oscar D. & Herbert V. Dike were associated with James Kyle & Sons as brokers.

Christian Wallerson sold to Joseph Wein the three five-story tenements at 522, 524 and 526 West Fortieth Street on plot 75 by 100. The purchaser contemplates the immediate demolition of the buildings and the erection thereon of a two-story garage. The premises were held at $60,000. Spotts & Starr, Inc., were the brokers.

The estate of A. Fleischfield sold to Empec Realty Co. the three buildings 1,003-1,005-1,007 Third Avenue, between Fifty-ninth and Sixtieth Streets, the plot being 56 by 105 feet. J. L. & R. W. Davis were the brokers.

G. Tuoti & Co. sold for the Customers Realty Co., Inc., to a client for investment, the two four-story buildings at 348 and 350 West 53rd Street, on a plot 40 by 100.

James E. Poe, as broker, sold to an investor the northwest corner of 154th Street and Eighth Avenue. The house contains fifteen families.

John Peters sold for Meyer Cohen to Able and Bodenstein, 618 East Sixteenth Street, a five-story tenement on lot 25 by 103 feet.

R. J. Barry sold 10 West 102d Street, 27 by 100 feet, a five-story tenement house, for Kate Callahan to an investor. The house was held at $45,000.

The M. N. P. Realty Corporation has resold the six-story apartment at 650 West 177th Street, southwest corner of Wadsworth Avenue, on plot 88 by 100, to the Doclin Holding Company, represented by Phillips & Avery, attorneys.

The Cedar Lake Realty Company sold the two six-story houses with stores at 125-131 West 101st Street, 75 by 100.11, to the Soisieg Realty Corporation (Solomon Siegel).

The Greenberg Realties, Inc., (Samuel Greenberg) purchased the five-story apartment at 540 West 140th Street, 50 by 99.11, from Rose Dubinsky.

The two five-story apartments at 857-859 West 149th Street, 54 by 99.11, have been sold by Gertrude E. McFall to Claude M. McAfee.

The six-story flat with stores at the northwest corner of Eighth Avenue and 154th Street, 21.4 by 100, have been sold by Meyer & Blum to William F. Williams and Vivian Bailey.

Former Grace Home Sold.

The four-story dwelling on a plot 74 by 46 feet on the southwest corner of Madison Avenue and Seventy-ninth Street, formerly the home of William R. Grace, has been sold by Frank J. Cassidy to the Liberty Place Holding Corporation, a subsidiary of the Lawyers Title and Trust Company.

The private Sales Department of William Kennelly, Inc., reports the sale of the twenty-foot four-story and basement dwelling at 44 West Eighty-ninth Street for Arthur Lacey to a client who will occupy.

The sale of five private houses was negotiated by Del Sappenfield, Inc., who sold for Gussie Kaplan the four-story house, 21 feet 10½ at 18 West Seventy-fifth street, to Nathan Drutz, who will occupy same as his city residence; for J. R. Trovinger the four-story and basement dwelling, 21 by 100, located at 344 West Eighty-eighth Street, to the Athenia Realty Corporation; for Donald Penty the four-story and basement dwelling 18.9 by 100, located at 53 West Ninetieth Street, to Anna Field; for the Kennedy estate the three-story and basement dwelling, 17 by 100, located at 64 West Ninety-fifth Street, to Anna Fields, who will occupy same as her city home. This property has been owned by the estate since 1905; for Pauline Galeraton the private dwelling, 26 by 100, located at 630 West 138th Street, to W. A. Dooling. Kate A. Dooling, builder, who will remodel house as their city home.

Adolph & Aaron Weiss purchased from Jerome Herzog the three-story semi-detached dwelling adjoining the southeast corner of Madison Avenue and Ninety-third Street, 54 East Ninety-third Street, held at $65,000. The broker in the transaction was the firm of Sharp, Nasscit & Lanning, Inc.

Charles W. Wynne and Louis H. Low have purchased from the estate of Sarah A. Sands, represented by F. de Peyster Foster and Edward D. Thurston, executors, the five-story apartment house 20 East Eighty-eighth Street, between Madison and Fifth Avenue, on lot 25 by 100, containing ten apartments renting for $9,000. It is assessed for $55,000 and was held at $70,000. Thomas J. Hartnett was the broker.

HARLEM FLATS SOLD.

Estate Sells Three Houses—Operators Buy Tenement.

Benjamin Richter, President of the newly organized Abben Realty Corporation, purchased from the Adolphus Ottenberg estate 5 to 9 East 114th Street, three six-story tenement houses. They each occupy a lot 25 by 100.11, located near Fifth Avenue. The property has been in the Ottenberg family since 1903.

Isidore H. Kempner & Sons have purchased from Tony Triolo 208 East Twenty-fifth Street, a five-story fourteen-room apartment house, on a lot 25 by 100 feet. Burley & Co. were the brokers.

NEW INCORPORATIONS

New York Charters.

Special to The New York Times.

ALBANY, N. Y., Oct. 9.—Sixty-six new corporations, with an aggregate capitalization of $931,500, were chartered today. They include:

Olard Motor Co., Brooklyn, $10,000; S. W. Olin, W. P. and J. Ward. (Attorney, B. H. Feuer, 150 Broadway.)

Nye Mortgage Co., Buffalo; securities, 1,000 shares preferred stock, $100 each; 2,000 common, no par value; E. W. Holmes, Jr., Dew Dodson, G. R. Jordan, 115 Vandervoort St., North Tonawanda.

Di Monda-Terreciano Import and Export Co., Manhattan, $10,000; G. Di Monda, F. Terraciano, A. De Francis. (Attorney, V. A. J. Cacciolatro, 277 Broadway.)

C. and S. Jewelry Co., Jamestown, $20,000; F. R. Carr, J. R. Smith, A. E. Laudenslager. (Attorneys, Ross & Laudenslager, Jamestown.)

Martin Nathan Co., Manhattan, motions, 500 shares preferred stock, $100 each; 200 common, no par value; L. C. Myers, C. M. Chute, B. D. Cohen. (Attorneys Almy, Van Gordon and Evans, 46 Cedar St.)

Michel Johns Garage, Brooklyn, $10,000; M. Blaskow, J. Nasionski, R. Feiler. (Attorney, M. S. Feiler, 44 Court St., Brooklyn.)

C. & F. Contracting Corp., Brooklyn, $5,000; R. Cohen, C. Fishkin, H. Solomon. (Attorney, J. A. Whitehorn, 188 Montague St., Brooklyn.)

I. S. Holland & Sons, Manhattan, make dresses, $20,000; I. and W. J. and J. Hollander. (Attorney, S. Blazer, 221 Rivington St.)

Leonard Auto Corp., Bronx, taxicabs, $10,000; J. and F. Schaffran, L. Schaffer. (Attorney, R. Imershein, 1,712 Pitkin Av., Brooklyn.)

Kojene Products Corp., Buffalo, manufacturing chemists, 500 shares preferred stock, $100 each; 1,000 common, no par value; E. W. Harrington, J. J. Fineny, P. J. McGloin. (Attorneys, Klein & James, Buffalo.)

A. N. S. Realty Corp., Manhattan, $10,000; A. and A. Pollak. (Attorney, S. B. Pollak, 53 Park Row.)

Charles C. Chartier, Brooklyn, insurance, $10,000; C. G. Chartier, C. D. Fraser, W. A. Van Inwegen. (Attorney, A. Ekelman, 217 Broadway.)

Harry Laffe, Manhattan, auctioneers and appraisers, $20,000; H. A. and T. Jaffe, M. Woodell. (Attorneys, Walter & Wolff, 2 Rector St.)

Margere Realty Corp., Manhattan, $5,000; F. Rosenzweig, N. O'Connor, L. Langham. (Attorneys, Barron, Rice & Rockmore, 220 West 42d St.)

Bichler Flour Co., Brooklyn, $10,000; A. Bichler, I. Lowenbraun, L. Glachner. (Attorneys, Goldman, White & Lowenbraun, 1,431 Broadway.)

163-199 Nostrand Avenue Realty Corp., Brooklyn, $10,000; S. Doyne, A. Menaker. (Attorney, H. Podell, 305 Broadway.)

Bronx Motive Service, Bronx, $5,000; S. M. Girlach, L. Sprecher, J. Breitweiser. (Attorney, M. Propper, 31 Chambers St.)

Pure Dairy Finance Corp., Brooklyn, $100,000; S. Scheckner, M. Axelrod, S. Teveliwitz. (Attorney, C. Wolf, 1,123 Broadway.)

Chatham Development and Realty Corp., Buffalo, $10,000; S. F. Crosman, T. S. Fitzgerald, D. J. Candee. (Attorneys, Lewis & Carroll, Buffalo.)

Clairmount Club Holdings Corp., Manhattan, $20,000; M. A. Taub, M. Friedland, J. Riesner, 220 2d Av. (No attorney.)

C. & V. Building Corp., Queens Borough, $30,000; F. J. and W. A. Clancy, G. A. Violante. (Attorney, L. J. Harvey, Long Island City.)

White Front Garage, Manhattan, $25,000; J. Shohat, A. Rosenblum, J. Frankel. (Attorney, A. F. Wilkes, 63 Park Row.)

Model Doll Mfg. Co., Manhattan, $10,000; G. Torg, R. Spear. (Attorney, L. A. Jackson, 220 West 42d St.)

Ransan Construction Co., Brooklyn, $10,000; M. Posner, F. Kurlander, S. Michael. (Attorney, L. Ravvid, 44 Court St., Brooklyn.)

Estrella Realty Corp., Manhattan, $30,000; H. and R. Haasman, A. Binsler. (Attorney, J. Shapiro, 261 Broadway.)

Momax Realty Co., Brooklyn, $10,000; M. R. and B. B. Wilmer. (Attorney, E. Greenberg, 277 Broadway.)

Rial Realty Co., Manhattan, $10,000; L. Rialsky, L. N. Larson, A. G. Gerson. (Attorney, P. L. Liebman, 302 Broadway.)

King Leo Slipper Co., Manhattan; 100 shares common stock, no par value; W. A. Sands, S. Schuh, J. E. Newton. (Attorney, H. Wilsn, 61 Broadway.)

Court Self Service, Bronx, restaurant and baking, $9,000; D. Newman, S. Fershter, A. Kaskowitz. (Attorney, M. Quashe, 271 Broadway.)

Society Hat, Manhattan, for men, $20,000; R. Halperin, L. Muller. (Attorney, L. Lindauer, 186 Joralemon St., Brooklyn.)

Two-Tone Corp., Manhattan, dyeing, 60 shares common stock, no par value; C. G. Hoffman, W. Mendelsohn, C. A. Springstead. (Attorney, U. S. Corp. Co., Manhattan.)

R. K. L. Productions, Gloversville, motion pictures, $30,000; D. E. Groesbeck, C. A. Stone, A. Wright. (Attorney, G. F. Young, Gloversville.)

Theatre Picture Exchange, Manhattan, $20,000; M. Gerts, A. Thompson. (Attorney, H. C. Koech, 1,540 Broadway.)

F. Hymowitz Men's Shop, Brooklyn, $5,000; F. Hymowitz, J. Krenengold, L. Pollinger. (Attorney, C. Wolf, 1,123 Broadway.)

Brenrell Corp., Manhattan, restaurant, $3,000; F. F. Hughes, M. P. Peschkes, E. L. Deely. (Attorneys, Phillips, Leibell & Fielding, 51 Chambers St.)

Edno Realty Corp., Manhattan, $40,000; R. F. Dunham, A. H. Wessels, H. Kloppenberg. (Attorney, J. W. Spencer, 32 Nassau St.)

Avenue A Fashion Shop, Manhattan, women's apparel, $10,000; B. Friedman, D. Bodner, M. Witkof. (Attorneys, Pilashnick & Sustick, 874 Broadway.)

S. A. L. & L. Corp., Manhattan, realty, $20,000; L. and A. J. Goldfarb, C. Goldsmith. (Attorneys, Meier & Vanderveer, 290 Broadway.)

Lillian Taxi Corp., Bronx, $10,000; L. and C. Brown, E. Jones. (Attorney, R. D. Rose, 1,540 Broadway.)

Nassau Estates, Manhattan, realty, $20,000; C. L. and J. T. Reynolds, E. W. Stanton. (Attorney, B. Saltzman, 110 West 40th St.)

Evander Garage Corp., Bronx, $36,000; E. Robins, B. E. Boss, C. Warner. (Attorney, M. Monrad, 299 Broadway.)

Arc Trading Co., Manhattan, make radio apparatus, $19,000; E. Levy, L. Bernstein, R. Appell, 349 Audubon St., Brooklyn.

Institutional Advertising Service, Manhattan, 1,000 shares common stock, $10 each; 40 preferred stock, $50 each; active capital, $5,000; J. A. Higgins, F. S. Jones, M. Powell. (Attorney, G. W. Hinckley, Produce Exchange Bldg.)

Nassau Tin and Copper Specialties, Brooklyn, $2,000; M. Rudnic, L. Grant, S. Hoffer. (Attorney, N. Elkin, 244 Broadway, Brooklyn.)

Manmor Realty Corp., Manhattan, $20,000; F. Pascarella, C. A. Freeley. (Attorney, F. Pascarella, 165 Broadway.)

Skala Realty Corp., Manhattan, $50,000; H. Mannos, T. Vezlos, G. Lantzounis. (Attorney, S. Katz, 67 Nassau St.)

Automatic Oil Burner Corp., Manhattan, $40,000; R. S. Beals, M. Williams. (Attorney, H. Scoenherr, 63 Wall St.)

Knight-Knight Publishers, Manhattan, make toys, $20,000; E. Kravchis, A. Shillman, A. J. Johnston. (Attorney, H. Goldman, 120 Broadway.)

Enterprise Pattern Works, Buffalo, $25,000; C. J. Frentz, H. A. Smith. (Attorney, A. M. Williams, Buffalo.)

Berg-Miller Co., Brooklyn, make sweaters, $10,000; A. A. Berg, I. Miller, T. Stochek. (Attorney, L. I. Gerber, 291 Broadway.)

National Pattern Service Corp., Manhattan, 1,000 shares common stock, no par value; P. C. Taylor, H. B. Holland, H. W. Paprocki. (Attorney, F. J. Knorr, Albany.)

Beer Rabbit Waffle Shops, Brooklyn, $5,000; M. J. Deroca, C. S. O'Neil. (Attorney, C. J. Geiser, 26 Court St., Brooklyn.)

Blue Ribbon Sales Agency, Brooklyn, $5,000; C. S. O'Neil, A. E. Larson. (Attorney, C. J. Geiser, 26 Court St., Brooklyn.)

Lloyd-Thomas European Corp., Ltd., Manhattan, appraisers; 500 shares preferred stock, $100 each; 1,000 common, no par value; J. J. Thomas, H. Rieg, C. Page. (Attorney, F. J. Knorr, Albany.)

Square Deal Coal and Ice Co., Schenectady, $40,000; O. Devito, N. P. Ellis, W. O. Colden. (Attorney, R. J. Ury, Schenectady.)

Queens Westbridge Co., Queens, realty, $8,000; J. and E. Sieber, P. Schwefel. (Attorney, L. Greenspan, Jamaica.)

Railway Express Film Transport Co., Manhattan, motion picture exchanges; 2,500 shares common stock, no par value; 10,000 preferred, $100 each; H. H. Holland, F. C. Taylor, C. J. Fertig. (Attorney, F. J. Knorr, Albany.)

New York Furniture Co., Liberty, Sullivan County, realty, $50,000; A. Barkan, S. and R. Levine. (Attorneys, Williams & Foster, Liberty.)

Quality Buffet, Manhattan, $10,000; B. E. Aros, J. C. Gans. (Attorney, A. A. Burger, 51 Chambers St.)

600 Madison Avenue Co., Manhattan, realty, 100 shares common stock, no par value; C. G. Hoffman, W. Mendelsohn, C. A. Springstead. (Attorneys, Rose & Paskus, 128 Broadway.)

CAPITAL INCREASES.

Two Forty Madison Av., Manhattan, $200,000 to $500,000.

Association of Civil Service Stores, Manhattan, $10,000 to $100,000.

New Flatbush Corp., Manhattan, $30,000 to $100,000.

Berkowitz Bros. & Co., Tuxahoe, $30,000 to $50,000.

National Lumber Co., Buffalo, $25,000 to $50,000.

Automotive Devices Co., Brooklyn, $10,000 to $25,000.

CAPITAL REDUCTIONS.

Edward H. Schulze Organization, Manhattan, $20,000 to $2,000.

R. R. B. Realty Co., Manhattan, $195,000 to $45,000.

Hudson-Worth Corp., Manhattan, $450,000 to $30,000.

Virginia Dare Extract Co., Brooklyn, 1,500 to 1,100 shares preferred stock, $100 each; 3,500 to 2,100 shares common stock, no par value.

NAME CHANGES.

Kuhn & Smith, Manhattan, to Kuhn, Smith & Harris.

Francis Carlson Co., Manhattan, to Hast & Stone.

DISSOLUTIONS.

M. Velen, Manhattan.

Myosotis Beauty Salon, Manhattan.

Wacon Development Corp., Manhattan.

Charles C. Smith Estate, Islip.

Merchants' Wholesale Corp., Rochester.

Delaware Charters.

Special to The New York Times.

DOVER, Del., Oct. 9.—Charters filed today:

State Credit Corp., Dover, automotive finance, $4,000,000. (U. S. Corp. Co.)

Christian Peper Tobacco Co., Wilmington, $1,200,000. (Corp. Trust Co. of America.)

Mission China Co., Wilmington, mining, $1,000,000. (Corp. Trust Co. of America.)

Bakeries Securities Corp., New York, $600,000. (Registrar and Transfer Co.)

Los Angeles Mercantile Finance Corp., Dover, loan money, $600,000. (U. S. Corp. Co.)

Central Finance Corp., $500,000; David C. Decker, Andrew Bellanca, M. Sidel, New York. (Corp. Trust Co. of America.)

Dunbar Coal and Coke Co., Dover, acquire lands, $100,000. (Capital Trust Co. of Delaware.)

Gloria Co., manufacture toilet preparations, $50,000; T. B. Semans Jr., Paul Boccella, Albert A. Pirpan, Philadelphia. (Amos A. Watson, Dover.)

Johnson Coal Co. of Swissvale, Pa., mining, $25,000; Gabriels Fusco, Domenico Zeolla, Pittsburgh; Martin Johnson, Swissvale, Pa. (Capital Trust Co. of Delaware.)

Eastern Gasoline and Oil Co., manufacture, $25,000; Henry L. Elliott, John H. Miller, Claysville, Pa.; H. W. Linville, Washington, Pa. (Capital Trust Co. of Delaware.)

Sword Oil Burner Co., Philadelphia, manufacture, $10,000. (Corp. Guarantee and Trust Co.)

MANHATTAN—FOR SALE OR TO LET.

GARAGE SALE OR RENT.

Will build to suit, two-story garage, showrooms and gasoline station on ten lots, Macomb's Road, 184th St. Very desirable location at approach to bridge; room for about 400 cars or will sell plot with plans; asking $175,000. Apply Max Cohen, 216 West 18th. Chelsea 6744 or Moore Schutte Co., 1456 Amsterdam Ave. Edgecombe 7369.

MORTGAGE LOANS PLACED.

$400,000 Obtained on West End Avenue Apartment.

Slawson & Hobbs have placed for the 260 West Seventy-first Street Corporation, Joseph F. Faiella, President, a permanent loan in the amount of $400,000 on their newly completed building, situated on the southeast corner of West Seventy-first Street and West End Avenue. The plot size, 60 by 80.3 feet, is improved with a sixteen-story apartment house containing suites of three and four rooms.

Charles C. Edwards & Co. arranged a mortgage loan of $68,000 at 5½ per cent. covering the premises at the southwest corner of Greenwich and Hubert Streets, a six-story and basement loft building, and a building and permanent loan of $22,000 on the two two-family dwellings to be erected on the west side of Grant Avenue, 325 feet south of 167th Street.

R. F. Brooks Company, Inc., has placed with the Lawyers Mortgage Company for the M. M. Casey Building Corporation a building and permanent loan of $360,000 for five years on the six-story elevator apartment house, 175 by 145 feet, projected for the east side of Fort Washington Avenue, 100 feet south of 187th Street.

Childs & Humphries has placed a loan of $75,000 for a term of years at 5 per cent and 5½ per cent. for Angelo Calcagnini on the six-story and basement store and office building at 160 and 162 Pearl Street, adjoining the corner of Wall Street and having a frontage of 47 feet and a depth of 98 feet.

Buys Garage Site.

As a site for a two-story garage the newly organized Avignon Realty Co. purchased from Frederick Schwartz the frame buildings at 410 and 412 East Seventy-first Street. The plot measures 50 by 100, located between First and Second Avenues.

Auction Results.

At 14 Vesey St.

By Joseph P. Day.

West 122d St., 241, n s, 280 ft east of 8th Av., 17.8x100.11; 3-story dwelling; Carrie H. Clark against Henry E. Pettingill and others; due $3,801.84; taxes, &c., $150.70; withdrawn.

The Bronx Exchange.

By Eugene Busher.

Waldo Av., s w. cor. of 240th St., 91x117.10 x irregular; vacant; sheriff's sale of right, title and interest Fannie E. Rockwood had on April 3, 1924, of same; adjourned to Oct. 23.

REAL ESTATE AT AUCTION.

Joseph P. Day
Auctioneer Inc.

To Builders!

BUY A BLOCK
of Corona-Flushing Subway Lots
At Tomorrow's, Saturday's, Auction Sale.

Think what a block of lots would cost a few blocks away in Corona, or what a block of lots would cost a few blocks more distant in Flushing. Where in Corona or Flushing, in the 5-cent fare zone, can you buy a block of lots at auction, at your own price? There is no such thing!

BUY A BLOCK
of Corona-Flushing Subway Lots
At Tomorrow's, Saturday's, Auction Sale.

I advise you to buy a block of Corona-Flushing Subway Lots because of the great number of inquiries I have had from one, two and three lot buyers. If you let the small buyer get all of the lots you builders will have to assemble the blocks later on, and pay a profit to those who took the time and trouble to buy a few of these Corona-Flushing 5-cent fare Subway Lots tomorrow at their own price.

BUY A BLOCK
of Corona-Flushing Subway Lots
At Tomorrow's, Saturday's, Auction Sale.

I am informed that there is an unlimited market for moderate cost houses. There is no better place to build them than on these Corona-Flushing 5-cent fare Subway Lots. Here is a virgin field where there is not a single house, and no old buildings to be replaced. Here is your one big opportunity to develop a real community *along the new subway*, where you can save on the total cost by buying blocks of these Corona-Flushing 5-cent fare Subway Lots, tomorrow at your own price, at absolute auction.

BUILD Blocks of HOUSES

Build in quantity! Build in rows! Houses built on these Corona-Flushing Subway Lots should be worth as much, or more, than houses in Flushing or Corona, but think what you may save in the cost of the land alone, by buying at your own price, at

ABSOLUTE AUCTION TOMORROW

SATURDAY, Oct. 11th
and MONDAY, Columbus Day, Oct. 13th
On Premises, at 2 P. M., Rain or Shine

927 Corona--Flushing SUBWAY LOTS

IN NEW YORK CITY—ON 5-CENT FARE
I. R. T.-B. M. T. SUBWAY

on Jackson and Roosevelt Aves.
and Willets Point Boulevard
AND ADJACENT STREETS AND AVENUES

Near 111th-112th St. Station and on all sides of Willets Point Boulevard Subway Station, and a few blocks from Alburtis Ave. Subway Station, Corona Extension Queensboro Subway.

80% ON INSTALLMENT CONTRACT Payable 2% A MONTH 70% ON FREE TITLE POLICIES MTG. TITLE GUARANTEE AND TRUST CO.

HOW TO GO—Take Queensboro Subway (I. R. T.) from 42nd St. or B. M. T.-Broadway Subway or 2nd Ave. "L" to Alburtis Ave. Station—or Jackson Ave. (Northern Boulevard) trolley from 59th St. and 2nd Ave., Manhattan.
BY MOTOR—Via Queensboro Bridge and Jackson or Roosevelt Aves. to property overlooking Flushing Bay.

SEND FOR BOOKMAP

67 Liberty Street, New York City — Joseph P. Day Auctioneer Inc. — Telephone Cortlandt 0744

QUEENS—FOR SALE OR TO LET.

Tribune Model House, Plan 120 A
A Perfectly Planned Small House Ready for Occupancy
Fleet St. and Stafford Ave., adjoining Forest Hills Gardens.

Forest Hills, L. I.

15 minutes from Penn. Station
Two minutes' walk from Forest Hills Station
Accessible—Economical—Tax Exempt
Close to West Side Tennis Club
7 rooms and garage
Write for Illustrated Booklet
DISTINCTIVE HOMES CORPORATION
"Houses of Character"
300 Madison Ave. — Murray Hill 1176
Or Your Own Broker

QUEENS—FOR SALE OR TO LET.

TO LET FOR BUSINESS. | TO LET FOR BUSINESS.

Stores for Rent
in especially good locations

24 W. 59th St. — Adjoining Hotel Plaza — 17' x 28' — Rent $6000

30 E. 68th St. — 18' x 12' — Rent $2000

710 Madison Ave. — Parlor Floor — Rent $2200

Apply
PEASE & ELLIMAN
340 Madison Avenue, N.Y. - Tel. Murray Hill 6200
165 W. 72nd St. — 55 Liberty St.

MORTGAGE LOANS.

MORTGAGE MONEY

To loan in large amounts on centrally located Manhattan Real Estate on very favorable terms.

Albert B. Ashforth, Inc.
12 E. 44th St.
Tel. Murray Hill 1109
Associates
Stephen H. Tyng, Jr. & Co., Inc.

BRONX—FOR SALE OR TO LET.

15
TWO-FAMILY HOUSES
TAX EXEMPT

Exclusive section of West Bronx, near 198th St.; 13 rooms (6 and 7) and garage, private driveway; every modern improvement and luxury; terms to suit your own convenience. J. FIELDSTEEL, 277 Broadway, N. Y.

BROOKLYN—FOR SALE OR TO LET.

YOUR RENT MONEY BUYS
NEW

Desirable Apartments
For Immediate Occupancy

THE ESPLANADE
West End Avenue at 74th Street
No furnished suites
No transient guests
1 Room and Bath, $1300 up
2 Rooms and Bath, $2600 up
3 Rooms and 2 Baths, $3800 up
Including maid service and light
Also larger suites

THE BELNORD
Broadway, 86th to 87th Streets
Built around a Garden
One of the finest apartment houses in town
6, 7 and 8 rooms
Wonderful Rooms
Large Closets—Refrigeration

325 WEST END AVENUE
Northwest Corner of 75th Street
12 stories
9 rooms
Special apartment of 16 rooms

203 WEST 81ST STREET
East of Broadway
9 stories
3, 4, 5 and 6 rooms

472 WEST END AVENUE
Southeast Corner of 83rd Street
7 stories
7 rooms

320 WEST 89TH STREET
Between West End and Riverside
9 stories
4 rooms

569 WEST END AVENUE
at 88th Street
2 and 3 rooms

THE RIDGEWOOD
249 West 107th Street
Northeast Corner of Broadway
7 stories
6 and 8 rooms

575 WEST END AVENUE
Southwest Corner of 88th Street
13 stories
5, 6 and 7 rooms

300 WEST 108TH STREET
Southwest Corner of Broadway
New 15 story Building
4, 5 and 6 rooms

THE HALSWORTH
645 West End Avenue
Southwest Corner of 92nd Street
12 stories
5 and 6 rooms

THE DARTMOUTH
509 West 110th Street
Between Broadway and Amsterdam
12 stories
5, 6, 7 and 8 rooms

930 WEST END AVENUE
Between 105th and 106th Streets
7 stories
6 and 7 rooms

THE ST. ALBANS
515 West 110th Street
Between Broadway and Amsterdam
12 stories
6, 7 and 8 rooms

945 WEST END AVENUE
Northwest Corner of 106th Street
12 stories
9 rooms

127 RIVERSIDE DRIVE
South Corner of 85th Street
8 stories
2 and 3 rooms

166 WEST 72ND STREET
Just East of Broadway
12 stories
3 and 4 rooms

290 RIVERSIDE DRIVE
North Corner of 101st Street
New 15 story Building
3, 4, 5 and 6 rooms

215 WEST 75TH STREET
Northeast Corner of Broadway
New 15 story Building
2, 3, 4 and 5 rooms

THE GRINNELL
Riverside Drive at 157th Street
9 stories, covering entire block
7 rooms

Plans and particulars mailed upon request to

MARK RAFALSKY & COMPANY
MANAGING AGENT
TELEPHONE: VANDERBILT 2027 — 21 EAST 40th STREET
Representatives at all Buildings

Apartments

1133 Park Avenue
Southeast Corner 91st St.
7 and 8 Rooms—3 Baths
$4000 to $5500

1060 Park Avenue
Northwest Corner 87th St.
3, 4, 5 and 6 Rooms
1 and 2 Baths
$1600 to $4400
Maid and Restaurant service if desired

381 Park Avenue
Northeast Corner 53rd St.
4 Rooms—2 Baths
$5000 to $7000
Maid service included in Rent

1150 Fifth Avenue
Northeast Corner 96th St.
6 Rooms—2 Baths
$3000 to $4650
8 and 9 Rooms—3 Baths
$5400 to $7800

56 West 11th Street
3 and 4 Rooms—1 Bath
$1400 to $1750

105 East 38th Street
3 and 4 Rooms—1 Bath
$1600 to $3600

48 East 49th Street
2 Rooms—1 Bath
$1700 to $1800

156 East 52nd Street
3 and 4 Rooms—1 Baths
$1900 to $2700
Doctor's Suite
2 Rooms and Bath
$1300 to $2300

140 West 58th Street
4 and 5 Rooms and Bath
$2500 to $3100

21 West 58th Street
2 and 3 Rooms—1 and 2 Baths
$1800 to $4400

152 West 58th Street
3, 4 and 5 Rooms
1 and 2 Baths
$1800 to $2800

24 West 59th Street
2, 4 and 6 Rooms
1 and 2 Baths
$1500 to $4500

55 East 72nd Street
6 and 8 Rooms—3 Baths
$4000 to $7500

5 Rooms—2 Baths
$4500

Duplex Apartment
13 Rooms—5 Baths
$14000

Two Doctor's Suites
3 Rooms and Bath
$3300 to $3600

115 East 89th Street
3 to 6 Rooms—1 to 3 Baths
$1600 to $3600

2 East 95th Street
6 and 7 Rooms—2 and 3 Baths
$2900 to $4400

Floor plans of all the better-class apartments in the Fifth and Park Avenue sections may be seen at our office, or will be mailed on request.

PEASE & ELLIMAN
340 Madison Avenue, N.Y.—Tel. Murray Hill 6200
165 West 72nd St. — 55 Liberty St.

New Garden Apartments
5, 6 and 7 Rooms, 1 to 3 Baths, maids' rooms
For Sale on Jackson Heights 100% Co-operative Plan.
Only a moderate down payment required and
$145 to $300 a month

New Garden Apartments
4, 5 and 6 Rooms, 1 to 2 Baths
For Rent at prices that are unusually low considering the high type of apartments, location, exceptional environment.
$105 to $165 a month

New English Type
Individual Garden Homes
Planted terraces with Garden spaces between each group. Houses are intended for use of a single family but have convertible feature, making it possible to rent third floor as separate apartment, with entire privacy for both families. In the basement are two car garages.
$25,500 to $31,000

Convenient Terms Arranged — Exceptional Recreational Facilities

Social and Business References Required

Jackson Heights
For Floor Plans and Terms, write or 'phone
THE QUEENSBORO CORPORATION
Manhattan Office: 50 East 42nd Street, Murray Hill 9900
Jackson Heights Office: 25th St. & Polk Ave., Havemeyer 2360
Jackson Heights is reached via Interborough (Queensboro Subway at 42nd St.) or B. M. T. (Broadway) Subway, to 25th St., Jackson Heights, Station on Corona Division. *By Motor* via Queensboro Bridge and Jackson Ave. (Northern Boulevard.)
Automobile Service—Phone for Appointment
Furnished Apartments and Model House Open for Inspection Until 9 P. M.

High
Above the Hudson

Situated at a commanding altitude of Riverside Drive, affording a sweeping view far along the Palisades.

290 RIVERSIDE DRIVE
North Corner of 101st Street

A New 15-Story Apartment House
Immediate Possession

3, 4, 5 *and* 6 ROOMS

In the planning, advantage has been taken of the freedom from surrounding structures on all four sides, so that *every room is an outside room.*

MARK RAFALSKY & CO.
Managing Agent
21 East 40th Street — Phone Vanderbilt 2027
Representatives on Premises

Best Values on Brooklyn Heights

62 *Pierrepont Street*
68 *Montague Street*

Brooklyn's Best Residential Section
9 minutes to Manhattan by subway

4 and 5 ROOMS
Paneled and Painted—Fireproof—Elevator

Bing & Bing, Inc.,
119 West 40th St.
Pennsylvania 4180

Smart Locations
In the Plaza Section

471 Park Ave.
S. E. Cor. 58th St.
10 Rooms & 4 Baths

30 East 55th St.
Cor. Madison Ave.
ENTIRE FLOOR, 50x80
9 Rooms & 3 Baths

36 West 59th St.
Central Park South
2 & 3 Rooms & Baths

58 West 57th St.
"Sherwood Studios"
3 Rooms & Bath
Apply Resident Supt. or

Huberth & Huberth
2 Columbus Circle — Tel. Circle 5746

1020 FIFTH AVENUE
SUNNY CORNER OF EIGHTY-THIRD STREET

HIGH ceilings go far in adding dignity and airiness. Ceilings in some of the rooms in this apartment building are as high as eighteen feet; all are generously high.

This house is being built for and will be owned by those who appreciate large rooms, high ceilings, open fires, ample servants' quarters and details of construction such as are not usual in apartments.

Prices $40,000 to $150,000

EXCEPTIONAL PARTICULARS
100% Cooperatively Owned.
One apartment to a floor.
Every apartment different.
Unusually large rooms.
Some 20 x 40 feet.
Extremely high ceilings.
From 10 to 18 feet.
Architects
Warren & Wetmore.
Management
Douglas L. Elliman & Co.

Ready Summer 1925

Selling and Managing Agent
Douglas L. Elliman & Co.
15 East 49th Street—PLAZA 9200

875 West End Ave. at 103rd St.
NEW BUILDING
THE TOP OF THE WORLD
The House with 1,500 Windows
The renting a surprise to real estate men.
The Talk of New York
A visit will convince you why. We are 90 per cent. rented.
3, 4, 5, 6 & 7 Rooms
1 to 3 Baths
Ready for occupancy
Representative on Premises or
Ralph Ciuzzi, OWNER & BUILDER, 2067 Broadway, Tel. 7123 Endicott
Wood Dodson Co. Inc. AGENTS, B'way, Bet. 72-73 Sts. Endicott 6900

For Social Prestige
An Imposing Address

55 East 86th St.

Distinctive Apartments
In suites of
8 Rooms, 3 Baths, $4700
7 Rooms, 3 Baths, $3800
3 and 4 Rooms, $1900 to $2300
Exceptional Maid Service Hourly if desired
Representative on premises arranging for October occupancy

Unfurnished—East Side.

935 PARK AVE
A New Apartment House at 81st St.
8 Rooms—3 Baths
$5,500 Up
Also
4-room studio roof apartment
3-room doctor's apartment
2-room apartment
Douglas L. Elliman & Co.
Managing Agent
15 E. 49th St. — Plaza 9200
Representative On Premises

Unfurnished—West Side.

APARTMENTS TO LEASE

12 E. 87th St.
Adjoining 5th Avenue
14 Rooms, 4 baths
One Entire Floor
$10,000

Oregon
162 W. 54th St.
Cor. 7th Avenue
3, 5 & 6 Rooms
$1,800 to $2,800

114 W. 70th St.
Bet. Col. Ave. and Broadway
3, 4, 5 & 6 Rooms
$1,400 to $3,200

Luxor
600 W. 115th St.
Corner Broadway
4 & 5 Rooms & Bath
$1,700 to $2,200

145 W. 71st St.
Near Broadway
3 & 4 Rooms
$2,200 to $2,600

340 W. 86th St.
Near West End Ave.
2, 3, 6 & 8 Rooms
$1,100 to $3,800

423 W. 120th St.
Cor. Amsterdam Ave.
3 & 6 Rooms
$1,200 to $2,200

314 W. 75th St.
Near West End Ave.
2 Rooms, Kitchenette
$1,500

Slawson & Hobbs
Agents
162 West 72d St. — Endicott 7240
A Complete Pocket List of Apartments for Rent Will Be Mailed on Application.

The BELNORD
BROADWAY at EIGHTY-SIXTH STREET
One of the finest Apartment houses in New York
Built Around a Garden
SPACIOUS ROOMS—LARGE CLOSETS
REFRIGERATION
6, 7 *and* 8 Rooms
Immediate Possession
MARK RAFALSKY & COMPANY
Managing Agent
Telephone: Vanderbilt 2027 — 21 EAST 40th STREET
Representative on Premises

53 East 66th St.
Between Park and Madison Aves.
4 especially attractive doctors' offices of 3 and 4 rooms on street floor. Private entrance. One has tiled examining room. Highly restricted building. Rentals $1800 to $3000 per annum.
Douglas L. Elliman & Co.
15 E. 49th St. — Plaza 9200
Managing Agents

Unfurnished—West Side.

9 West 46th St.
Attractive Apartments
2 Rooms
Bath, Kitchenette
Moderate Rentals
Marston & Co.
540 Fifth Av. — Murray Hill 0540.

New Building—
325 West 71st Street
Off West End Ave.
3 rooms—Every improvement
$105.00—$115.00
Inquire on premises.

Two Vacancies
in the
"Idaho" Apartments
at 850—7th Ave. Between 54th and 55th Sts.
8 Rooms & 3 Baths
$3600 up. Immediate Possession.
IDAHO REALTY CO., 142 EAST 43d ST.
or Apply on Premises. Brokers Protected.

Unfurnished—East Side.

122 E. 51st St.
4 Rooms
AND BATH
$2200 to $2700
MAID SERVICE
EXTRA MAIDS' ROOMS
APPLY ON PREMISES OR
Ewing, Bacon & Henry, Inc.
101 Park Ave. — Murray Hill 2300

Unfurnished—East Side.

277 Park Ave. 47th to 48th St.

"An Acre of Garden"
5 Rooms $3900
2 baths to $4850
6 Rooms $4560
2 baths to $6500
7 Rooms $5100
3 baths to $7300
Several apartments, furnished by W. & J. Sloane, open for inspection.
Housekeeping and Semi-Housekeeping Apartments
Restaurant in the Building
Laundry, Maid and Valet Service, if desired
Renting and Managing Agent
Douglas L. Elliman & Co.
15 East 49th St. — Tel. Plaza 9200
Representatives on Premises

Unfurnished—East Side.

A NEW fireproof apartment of quiet, charm and dignity in an exclusive residential street.
111 E. 80th St.
just off Park Avenue
5 Rooms—3 Baths
3 CHAMBERS
We invite comparison with the best New York has to offer.
Physicians' Suites
With Private Street Entrance
Manhattan 1711 to Vanderbilt 8133

Unfurnished—East Side.

30 East 58th St.
for Sub-lease
in Professional Building exceptionally well placed suite of 6 rooms, consisting of 3 offices, 2 operating rooms, reception room and large lavatory. Cleaning service, immediate possession. $3300 per annum.
Douglas L. Elliman & Co.
15 E. 49th St. — Plaza 9200

Furnished—East Side.

375 Park Ave.
Attractively Furnished Nine-Room Apartment.
Apply to
R. C. VOTH,
375 PARK AVE.

PELDEAN COURT
High-class Elevator Apartments
45 minutes from Grand Central
3, 4 and 5 Rooms—1 bath
6 Rooms—2 baths
THE JOHN T. BROOK COMPANY
Pelham, N. Y. — Tel. Pelham 4758

878 WEST END AVE.
Cor. 103rd St.

DOCTOR'S OFFICE—5 Rooms, Ground Floor, Very Light Rooms; Corner Apt.	$1,700
3 ROOMS—Living Room, Bedroom, Kitchen and Bath; All Outside Rooms	$1,700 to $2,100
4 ROOMS—Living Room, 2 Bedrooms, Kitchen and Bath; All Outside Rooms; Southern Exposure	$2,400 to $2,500
DOCTOR'S OFFICE—4 Rooms on Ground Floor, Front	$1,600

535 WEST 110TH ST.
Just off Broadway

2 ROOMS—Living Room, Bedroom, Bath, Kitchenette	$1,100 to $1,200
3 ROOMS—Living Room, Bedroom, Kitchen and Bath	$1,400 to $1,800
4 ROOMS—Living Room, 2 Bedrooms, Kitchen and Bath	$2,100
5 ROOMS—Living Room, 2 Bedrooms, Dining Room, Kitchen, 2 Baths	$2,600

NEW FIREPROOF APARTMENT BUILDINGS
WILLIAM SALMON REALTY CO., INC.,
565 5TH AVE., N. Y. CITY.

ADVENTURE.
The stay-at-home may enjoy many a thrill from the four books of adventure which are reviewed next Sunday in The New York Times Book Review. They take the reader to the Grand Canyon, on Western peaks and frozen seas.—Advt.

10-12 EAST 58TH ST.
Close to Fifth Avenue
First floor apartment to let
9 rooms & bath.
Suitable for a Doctor
Immediate possession
CRUIKSHANK COMPANY, 141 B'way
or Superintendent on premises

All Outside Rooms—No Courts
Madison Av.
S. E. Cor. **77th St.**
7-8 ROOMS, 3 BATHS
See Supt. on Premises

APARTMENTS FOR SALE OR TO LET. | APARTMENTS FOR SALE OR TO LET.

FRED F. FRENCH APARTMENTS

Construction — Control — Management

New Buildings—Now Ready

15 Park Ave. Between 34th-35th Streets
16 Park Ave. S. W. Corner 35th Street

3 and 4 Rooms, $2200-$4000
Many with dining section and wood-burning fireplace
Valet and Maid Service available

55 Park Avenue Between 37th - 38th Streets
4 Rooms and dining section
$3400-$4000

34 East 51st Street West of Park Avenue
3 Rooms, $2300-$2850

1160 Fifth Avenue Corner 97th Street
6 Rooms, $3500

59 East 54th Street West of Park Avenue
4 Rooms, $2800-$3350
5 Rooms, 3 Baths, $4500

French & French, Inc.
350 Madison Avenue, at 43th Street ☆ Vanderbilt 8950

17 East 96th St.

Adjoining 5th Ave.
New 16-Story Fireproof Building
3, 4, 5 & 7 Rooms
2 and 3 Room Doctor Suites with Separate Entrances
Rental $1650—$4700

124 East 84th St.

NEAR PARK AVENUE
9-Story Fireproof Building
4, 5, 6 Rooms, 3 Baths
Also 5-Room Doctor Apartment with Separate Entrance
Rental $1900 to $3800

Sharp, Nassoit & Lanning
Incorporated.
Madison Avenue, Cor. 85th St. Butterfield 2700

THE OSBORNE

205 West 57th St., Cor. 7th Ave.
11-Story Fireproof Building
NEWLY MODERNIZED APARTMENTS OF
2, 3 or 4 Rooms & Bath
Kitchens, Kitchenettes, Dining Bays
Rents $1,500 to $3,000
Apartments have high ceilings, foyer, large closets, telephone. Immediate or later possession.
RENTING OFFICE ON PREMISES. CIRCLE 8420.

Unfurnished—West Side.

WASHINGTON SQUARE
31 West 11th St.
High-class Fireproof Elevator House
4-5 Rooms & Bath
Rentals $1,600 to $2,200.

125 West 16th St.
High-class Elevator House
3-4-5 Rooms & Bath
Rentals $1,600 to $1,900.

71-77 W. 12th St.
Attractive layout and surroundings
3 & 4 Rooms
with Complete Kitchens
$1400—$1800
Best Value in the Neighborhood

101 West 11th St.
2 Studio Apartments
4 Rooms Housekeeping
Excellent light for artist.
Rentals $1,300 to $1,600.

5 Charles St.
Attractive Newly Renovated.
2-3 Rooms
with kitchenette, fireplaces, steam heat. $65.33-$100. Convenient to L and Subway. Also Rear Studio House—Rent $175

Various apartments, all types, in this desirable residential section. Rentals $600 to $3,000.

J. Irving Walsh
13 WEST 11TH ST. Chelsea 5580-0581.

Unfurnished—West Side.

27 West 55th St.

Just off Fifth Avenue
3 and 4 Rooms & Bath
ALSO STUDIO APARTMENT
Open fireplaces, separate kitchens and servants' quarters if desired. New 9-story fireproof building with passenger and service elevators. Rentals $2,100 and up.
Renting Agent on Premises
Gaines, Van Nostrand & Morrison, Inc.
385 Madison Ave. Tel. Vand. 5825

Unfurnished—Bronx.

175 W. 58th St.

Between 6th and 7th Aves.
Corner Apartment
Nine rooms—Four baths
Large rooms—High ceilings
Fireproof—Soundproof Building
Inquire on premises
Telephones: Circle 1677-2055

Unfurnished—Brooklyn.

Kossuth Arms
Corner Meeholm Parkway North and Kossuth Avenue, 1 block East of Meeholm Station, Jerome Avenue Subway, 9th & 9th Avenue "L."
HIGH ELEVATION—OVERLOOKING BEAUTIFUL PARKWAY.
SOUTHERN EXPOSURE.
MOST MODERN 2-3-4-5 ROOMS
BEAUTIFUL DECORATIONS AND FIXTURES.
RENTS REASONABLE.
Agent on premises or
Harry T. F. Johnson,
219 E. 188th St.
Phone Mellog 2761.

JUST COMPLETED
353-359-371
Fort Washington Ave.
Between 175th and 177th Sts.
The Parkway of Washington Heights
HIGH CLASS
Elevator Apartments
2-3-4-5-6-7 Rooms
ONE, TWO AND THREE BATHS
RENTS REASONABLE
Apply on premises or
KRAFMOR BLDG. CORP.
135 B'way Tel. Rector 0338

Unfurnished—Brooklyn.

BROOKLYN HEIGHTS
New Buildings
HIGH-CLASS
Elevator Apartments
Immediate Occupancy
3 ROOMS 114 Clinton St.
5 ROOMS 195 Hicks St.
Apply on premises or
SOLOMON SILK
18 East 41st. VAND. 7881

We have been fortunate in obtaining possession of one of our
8-Room Apartments
All improvements, including elevator. This apartment has been thoroughly renovated and is ready for occupancy.
Call Superintendent
371 West 116th St.
Near Morningside Park

31-33 W. 12th St.
7 SPACIOUS ROOMS
2 BATHS
Splendid arrangement—modern
EXCELLENT SERVICE
Immediate possession
Apply Resident Supt.

El Dorado 302 Central Park West
Corner of 91st Street
HIGH CLASS APARTMENT HOTEL
Choice 2-3-4 room suites, unfurnished. Maid, Porter and Restaurant service included. LOWEST RENTS. INSPECTION INVITED. RENTING AGENT ON PREMISES.

MORTGAGE LOANS.

FIRST AND SECOND MORTGAGE FUNDS
Available in any sum on properties in
NEW YORK CITY AND VICINITY.
Reasonable Rates—Prompt Action.
OGDEN & CLARKSON CORPORATION.
(ESTABLISHED 1849.)
21 EAST 47TH ST.

WE have a large fund to loan on good second mortgages in denominations of $25,000 and up. Wm. Godnick & J. Ax, Freedman, attorneys, 32 Court St., Brooklyn, N. Y.

$500,000 SECOND MORTGAGE FUNDS AVAILABLE
Principals submit particulars.
A. C. Wolf, 118 West 39th St.

BUSINESS MAN has funds to invest in small second mortgages or other good collateral; principals only. D. Smith, 23 West 35th St.

NEW JERSEY—Ample funds available for all warranted loans. C. A. Seaman, mortgage specialist, 790 Broad St., Newark. Tel. 1399 Mulberry. (Serving since 1905.)

$350,000 TO LOAN on first, second, third mortgages immediately; prompt attention to applications. Charles S. Immordino, 507 40th St., Brooklyn. Sunset 8176.

ATTORNEY has unlimited funds for building loans, also for purchase of desirable second mortgages. Principals communicate V 982 Times Downtown.

SAVE broker's commission; business man loans, second mortgages, $5,000-$25,000; principals only. Young's, 47 West 42d. Longacre 8362.

FOR quick mortgage loans, phone Vanderbilt 4961. Duross Co., 350 Madison Av.

1ST, 2D MORTGAGES, $5,000 to $175,000 for sale; principals only. T 300 Times.

MORTGAGE LOANS WANTED.

HEAVILY amortized mortgage for sale; excellent location; Manhattan; principals only. Bryant 8203.

HOUSES AND ESTATES.

Manhattan For Sale or Rent.

55TH, 73 WEST—Four-story dwelling to let; immediate possession. Wm. A. Cassidy, 206 Broadway. Cortlandt 6942.

72D, 222 WEST—Five-story; sale or lease. Particulars Endicott 9006.

80S, WEST—Subway convenient, four-story and basement private dwelling; 20x100; 12 rooms, 3 baths, electricity, parquet floors; immediate possession; $85,000 will purchase; reasonable terms; excellent buy. James P. Walden, 200 West 72d. Endicott 9006.

80S—12 rooms, 4 baths, 5 years' lease; $1,500 required. Schuyler 6269.

80S—Off of Riverside Drive; builders' opportunity; 60 feet. Sanderson. Schuyler 7261.

85TH, 140 EAST—Large house, suitable furnished rooms; 5-year lease from owner; rent $5,000. Levy, 148 East 27th.

90TH, 312 WEST (near Riverside)—5-story, well appointed dwelling; 14 rooms, 3 baths; for rent. Schuyler 6586.

95TH ST., WEST (near Park)—Size 19.6x100; excellent condition; price $35,000; act quickly. W. J. Drought, 131 Columbus Av. Phone Trafalgar 4363.

97TH, 59 WEST—11 rooms, 3 baths, heating, plumbing, new, mortgage $10,000.

103TH, 250 WEST—American basement dwelling to let; 12 rooms, 3 baths; 3-story extension. Inquire 246.

106TH, 119 WEST—24 rooms, 16 baths, steam, electricity; $500 monthly; vacant; $2,500 required. Lefkowitz, 12 to 5.

668 WEST END AV.
Private house, suitable for doctor, for sale or for lease; key at 672 West End Av., Nova Building Corp., 281 Broadway. Telephone Barclay 1644.

154 EAST 81D STREET.
Three-story and basement private house, size 15.6x78.9½.
Price $31,000; 10 rooms; electricity.
LEON S. ALTMAIER, 62 EAST 86TH.

MADISON AV.—Three beautiful floors—9 rooms, 3 baths; 5 rooms, extra large, running water; 6 rooms; roof garden, parquet floors; rent, $5,000; 5-year lease. Apply Morgan & Mansbach, 152 West 42d. Bryant 8865.

FIELDSTON—For rent, unfurnished; new 3-story, 9 rooms, 3 baths; grounds; all improvements; garage; near transportation. Gibson. Telephone Vanderbilt 5612.

$5,000 CASH
balance mortgage, buys five-story remodeled dwelling; ten apartments; 50s, west side; fully rented; income almost $9,000.
BUTTS & MOLLOY, INC.
51 East 42d St. Murray Hill 1936.

WEST SIDE bargains; 70s, four-story, $37,000; 50s park blocks; 20 footers, Riverside block; makes 17 rooms; fine condition; reasonable cash; investigate. Parker, Ross, Freeman, 47 West 34th. Fitzroy 3206.

WEST 90'S $5,500 cash buys a 10-room house, in perfect condition; 2 baths, electricity; possession. A. V. Amy & Co., 160 West 72d St.

HOUSES and apartments for rooming purposes; 8 to 53 rooms. Apply Fabian, 329 West 86th. Schuyler 8082.

BARGAIN—63D Park block; 5-story, 18 feet; price $36,500; $8,000 cash; act quick. Hudaky, 118 West 72d.

TWELVE-ROOM house, five-year lease; good income; $1,500 required. Schuyler 6668.

BARGAIN—$2,500 cash buys 3-story dwelling on 92d St.; possession. Gaillard, 254 West 54th.

Bronx For Sale or Rent.

WIDOW sacrifices below cost of building two years ago, beautiful home, 12 large rooms, open and enclosed sun parlors, laundry and drying room, garage, plot 75x180, in highly restricted neighborhood. 2,732 Sedgwick Av., near Kingsbridge Road. Inspection invited every afternoon.
JOHN McAREE,
2,629 Webster Av., near 194th St.

LAST CHANCE
To obtain a well-constructed 2-FAMILY, TAX EXEMPT, in most convenient and best renting section of Bronx.
EASY TERMS.
Stern, 1,220 Gerard Av. block East, 167th Station Jerome Av. line.

HIGH-CLASS 2-family houses, West Bronx, overlooking Jerome Park Reservoir, Pelham Parkway; 7 and 8 rooms; tax depreciated. 3,045-3,051 Sedgwick Av. (190th).

WELL-FURNISHED Colonial house, nine rooms, 2 baths, porches, fireplaces; garage; near railway station. Telephone evenings, Bronxville 3905, or agent.

TWO family brick, 11 beautiful rooms, 2-car garage; all modern improvements; tax exempt; cash $5,000. Fleischer, 1,877 Plimpton Av. Phone Jerome 5768.

Brooklyn For Sale or Rent.

PROSPECT PARK SOUTHWEST, SHERMAN STREET, 2-FAMILY BASEMENT; LIMESTONE; 13 ROOMS AND 2 BATHS; ELECTRICITY; PARQUET THROUGHOUT; EXCELLENT CONDITION; OWNER LEAVING CITY. ROBERT G. DALMANNO, 215 MONTAGUE ST. PHONE MAIN 9831.

ST. JAMES PLACE, 106—Family going to Europe wishes to sell their residence, 16 rooms, 2 baths, 2 extra parlors; full electrical equipment; convenient to trolley, L and subway; principals only; communicate by letter for inspection appointment. Address owner.

ATTENTION—4-story brick dwelling, opposite largest theatre; best business section; all improvements; ripe for alteration; bargain; $25,000; terms will consider; long lease. 340A 9th St., Brooklyn. Phone Midwood 0059J.

DWELLING, 4-story brick, all improvements; best location; ripe for business alteration; opposite largest theatre; long lease, 340A 9th St. Telephone Midwood 0059J.

Queens For Sale or Rent.

$280 CASH.
$33 MONTHLY PRINCIPAL.
Beautiful Colonial house, 6 rooms, bath, sun parlor; driveway, sidewalk; steam, parquet floors, electricity, gas, hot water, artistic decorations; 25 minutes Manhattan; 5 minutes schools, churches, stores; select neighborhood; daily, evening, Sundays. Fronwiter, 90-50 Sutphin Blvd., block from Jamaica Station. Phone Jams' a 5257.

GREAT BARGAIN—$5,950
buys beautiful Colonial tax-exempt $7,000 house; plot 2,250 square feet; driveway; select neighborhood; 28 minutes Manhattan; 110 trains daily; steam, electricity, gas, tile bath, kitchen, sun parlor; $300 cash, $30 monthly principal. McNeece, Builder, 24 Union Hall St., Jamaica. Phone Jamaica 5010, daily and Sundays.

IF you have free and clear lots, and can pay little cash, will consider them as part payment on any of our one or two-family houses or stores in Forest Hills, Jamaica, Richmond Hill. Builders, 127-17½ Liberty Av., Richmond Hill.

Long Island For Sale or Rent.

BROADWAY-FLUSHING.
Beautiful corner cottage, large plot, beautiful residential section; garage; 20 minutes Penn. Station; $10,000; easy terms. Flushing 5020.

BROADWAY-FLUSHING.
Beautiful cottage, large plot, beautiful section; six rooms and bath; all improvements; $12,500; easy terms. Flushing 5020.

DOUGLAS MANOR—RENTALS.
Winter or yearly, furnished and unfurnished; moderate rents. W. H. HOLMAN, Douglaston, L. I. Phone Bayside 1240-J.

FLORAL PARK—30 minutes out; beautiful house; 8 large rooms; reception hall; sun parlor; open fireplace; breakfast room; pantry; modern improvements; garage; large plot; bargain $10,500; terms. Immediate possession. Wetsel, 55 West 42d. Longacre 9719.

FOREST HILLS GARDENS—Unusual opportunity, seven immense rooms, two baths, sun parlor, steam heat; plot 40x281. Telephone Owner, Boulevard 6346.

FOREST HILLS GARDENS, L. I.
Garden Apartment, by station; large studio, three rooms and dinette; corner; three exposures; exceptional. Ask any of the tenants regarding quality of house and service, including grill room. Premises, or phone Murray Hill 9626.

HOUSES AND ESTATES.

Long Island For Sale or Rent.

FOREST HILLS GARDENS—7 S. 8 rooms, 3-4 baths; garages; excellent construction; solid brick and stucco on hollow tile with tile roofs; brass hot water pipes; fluid heaters, 2½-hour boilers; Whitehouse kitchen ranges; copper weather strips; fulsmith copper screens; many other unusual features; these houses are complete and will appeal to discriminating homeseekers who want quality in construction and surroundings; open for inspection at all times; prices $23,500 to $40,000; reasonable cash payments; balance monthly payments less than rent; immediate possession; also several very desirable building plots in the Gardens. Forest Hills Gardens Homes Co., Whitson St. and Ascan Av. Open evenings.

FOREST HILLS, L. I.—124 Nome St.—7-8 rooms; 2 baths; 50x100; going South; sacrifice. Boulevard 9085J.

FOREST HILLS—Brick; corner house; garage; just completed; 7 rooms, 3 enclosed porches, 2 baths. Madison Square 8064.

GARDEN CITY, L. I.—11 rooms, 3 baths; 40 Nassau Blvd.; 100x150; 20 minutes to station; excellent condition; most attractive; telephone; advertised last Spring $44,500; will sell $32,500; good terms; want offer; brokers protected. G. E. Leonard, corner. Tel. Rector 6797, 135 Broadway, N. Y. C.

GARDEN CITY PARK—Seven rooms, bath, improvements; nice plot, convenient location, decorated; owners sacrifice $6,000; easy terms. David Baddiel, Mineola. Tel. 1585W Garden City.

JAMAICA'S Finest Park Hill Section—Distinctive type house, plot 7,000 square feet, offered $2,500 reduction; 20 minutes Manhattan; 556 trains daily; 5-cent fare; steam, property, sewer, pavement, tile built-in bath, kitchen, equipped breakfast room; quarry tile sun parlor, garage; positively greatest bargain; $1,000 cash, $40 monthly principal. McNeece, builder, 24 Union Hall St., Jamaica. Phone Jamaica 5010 daily.

NEW GARDENS—Tapestry brick house, five elegant rooms; stationary ice plant; strictly up to the minute; 80x130; six minutes to Kew station; $17,900; vacant. Telephone Richmond Hill 1437W.

NEW GARDENS—Owner sacrifices residence for immediate sale. 91 Kew Gardens Road.

LONG BEACH—Owner of beautiful new 9-room house at 63 West Walnut St., is in market for well-located 2, 3, 4 or 5 lot plots, and would consider taking land in lieu of cash payment on house; house is only one block from station, toward Boardwalk; has 9 large rooms, 2 baths, 2-car garage, Spanish tile roof, steam heat and every possible convenience; no house today; particulars of Long Beach brokers.

LONG BEACH—Furnished house, 8 rooms, 2 baths; garage; 8 blocks from station; now to May 1; $50 month. Phone Mr. Mullen, Chickering 4490.

A+ FLUSHING—A new house, 15th St., south of Broadway; 6 rooms, 3 baths; steam-heated garage under house; sun parlor, breakfast nook; substantially built by day labor; near station and school; price $20,000; terms to suit. H. Murray, 5 South 15th St., Flushing. Tel. Flushing 1508.

$200 CASH, balance $33 monthly principal buys beautiful Colonial tax-exempt house; large plot, wide parked boulevard; half hour Manhattan; private entrance; steam, electricity, tiling, parquetry; great bargain. McNeece, 24 Union Hall St., Jamaica. Phone Jamaica 5010, daily and Sundays.

10-ROOM HOUSE, FURNISHED—Several outbuildings, on village on water side; beautiful shady grounds; modern improvements; suitable for boarding or roadhouse; immediate possession. For further particulars, address Owner, P. O. Box 377, Mattituck, Long Island.

COMMUTER'S home, 6 rooms, bathroom, all modern improvements; large garden plot; price $4,750, on very easy payments; immediate possession. Write S., 803 Columbus Av.

Westchester County For Sale or Rent.

BRONXVILLE—I built a very attractive stucco house for myself, but, owing to it being on a beautiful knoll; it has 9 rooms, 3 baths and fireproof built-in garage attached; frontage 135 feet; I must sell at once; asking $35,000; make me an offer. Phone Bowling Green 6262.

BRONXVILLE—Attractively furnished stucco home, near station; eight rooms, two baths; all improvements; garage. Telephone Owner, Bronxville 3535.

CRESTWOOD OPPORTUNITY.
Charming home on well landscaped corner plot, 150 feet frontage; stucco; 10 rooms, 3 baths, fireplaces, sleeping porch; all improvements; hot water heat; convenient to station; attractive price and terms. "Owner," 900 Westchester Av., Crestwood, N. Y. Tel. Tuckahoe 8431.

GREENACRES-SCARSDALE.
Prices slashed from $35,000 to $30,800; 6 rooms, 3 baths, large plot, fine view; near school and station. Apply agent, Julia Bennet, Scarsdale.

LARCHMONT MANOR.
An opportunity to own a small home on nice plot with excellent surroundings; environment the same if you paid three times the amount; large living room, dining room, kitchen, four bedrooms and tiled bath.
Price at $14,500, which brings it below cost of construction; don't wait; write or phone 625.
THOS. B. SUTTON,
Westchester County Real Estate,
45 Boston Post Road,
Larchmont, New York.

LARCHMONT—Charming colonial cottage, reminiscent of New England, exceedingly attractive, 6 spacious rooms, tiled bath, every modern appointment; privileges of private beach; price, $12,000 for quick sale; terms, $2,500 cash.
LARCHMONT REALTY CORP.,
53 Boston Post Rd., Larchmont. Phone 564.
17 East 42d St. Phone Murray Hill 7322.

LARCHMONT.
Two decided bargains; 8-room Colonial home, tiled bath, garage, all improvements, $12,500; 7-room Colonial home, tiled bath, garage; $12,500; both centrally located, best residential section; easy terms; inspect and be convinced. Clarence E. Dutton, 18 East 41st St. Tel. Murray Hill 9326.

LARCHMONT—For sale, well-built brick and shingle house in desirable neighborhood; convenient to station, school, village; 6 rooms, 3 baths, solarium, dining room, compact kitchen, large bedroom with dressing room, 2 other bedrooms, bath on 2d floor, papered and fixtures installed; garage; lease may be had if in the manor; inspection will prove worth while; price, $16,000.
DRUMMOND REALTY CORP.,
17 East 42d St. Phone Murray Hill 8323.
4,786 Boston Post Rd., Pelham. Phone 3100.

PELHAM MANOR.
Attractive English cottage on plot 100x160, in select residential section; convenient to station; containing large living room, sun porch, dining room, spacious open porch, butler's pantry, kitchen, maid's room on 1st floor; 4 bedrooms, dressing room, sleeping porch, 3 tiled baths on 2d; garages; offered at a low price on reasonable terms. Apply 4,786 Boston Post Rd., Pelham, Phone Pelham 1267, or 527 5th Av., N. Y. Phone Murray Hill 9626.

PELHAM.
Owner Leaving City,
will sacrifice his beautiful stone, stucco and frame home; sunny hall, large living room, enclosed sun porch, 4 master bedrooms, 3 baths, maid's room, bath; garage; on most attractive plot, having fountain, sunken gardens; home built by owner by day labor, complete in every detail, awnings, screens, weather stripping; within 5 minutes' walk of main line station. Chauncey B. Griffen, 18 East 41st St. Tel. Murray Hill 9626.

PELHAM MANOR—Charming English type, new stucco house, large grounds, extra large living room, solarium, dining room, compact kitchen, large bedroom with dressing room, 3 other bedrooms, bath on 2d floor, papered and fixtures installed; garage; lease may be had if in the manor; inspection will prove worth while; price, $16,000.
DRUMMOND REALTY CORP.,
17 East 42d St. Phone Murray Hill 8323.
4,786 Boston Post Rd., Pelham. Phone 3100.

PELHAM MANOR.
Attractive English cottage on plot 100x160, in select residential section; convenient to station; containing large living room, sun porch, dining room, spacious open porch, butler's pantry, kitchen, maid's room on 1st floor; 4 bedrooms, dressing room, sleeping porch, 3 tiled baths on 2d; garages; offered at a low price on reasonable terms. Apply 4,786 Boston Post Rd., Pelham. Phone Pelham 1267, or 527 5th Av., N. Y. Phone Murray Hill 9626.

PELHAM.
Owner Leaving City,
will sacrifice his beautiful stone, stucco and frame home; sunny hall, large living room, enclosed sun porch, 4 master bedrooms, 3 baths, maid's room, bath; garage; on most attractive plot, having fountain, sunken gardens; home built by owner by day labor, complete in every detail, awnings, screens, weather stripping; within 5 minutes' walk of main line station. Chauncey B. Griffen, 18 East 41st St. Tel. Murray Hill 9626.

$200 CASH, balance $33 monthly principal buys beautiful Colonial tax-exempt house; large plot, wide parked boulevard; half hour Manhattan; private entrance; steam, electricity, tiling, parquetry; great bargain. McNeece, 24 Union Hall St., Jamaica. Phone Jamaica 5010, daily and Sundays.

COMMUTER'S home, 6 rooms, bathroom, all modern improvements; large garden plot; price $4,750, on very easy payments; immediate possession. Write S., 803 Columbus Av.

Westchester County For Sale or Rent.

BRONXVILLE—I built a very attractive stucco house for myself, but, owing to it being on a beautiful knoll; it has 9 rooms, 3 baths and fireproof built-in garage attached; frontage 135 feet; I must sell at once; asking $35,000; make me an offer. Phone Bowling Green 6262.

BRONXVILLE—Attractively furnished stucco home, near station; eight rooms, two baths; all improvements; garage. Telephone Owner, Bronxville 3535.

CRESTWOOD OPPORTUNITY.
Charming home on well landscaped corner plot, 150 feet frontage; stucco; 10 rooms, 3 baths, fireplaces, sleeping porch; all improvements; hot water heat; convenient to station; attractive price and terms. "Owner," 900 Westchester Av., Crestwood, N. Y. Tel. Tuckahoe 8431.

GREENACRES-SCARSDALE.
Prices slashed from $35,000 to $30,800; 6 rooms, 3 baths, large plot, fine view; near school and station. Apply agent, Julia Bennet, Scarsdale.

LARCHMONT MANOR.
An opportunity to own a small home on nice plot with excellent surroundings; environment the same if you paid three times the amount; large living room, dining room, kitchen, four bedrooms and tiled bath.
Price at $14,500, which brings it below cost of construction; don't wait; write or phone 625.
THOS. B. SUTTON,
Westchester County Real Estate,
45 Boston Post Road,
Larchmont, New York.

LARCHMONT—Charming colonial cottage, reminiscent of New England, exceedingly attractive, 6 spacious rooms, tiled bath, every modern appointment; privileges of private beach; price, $12,000 for quick sale; terms, $2,500 cash.
LARCHMONT REALTY CORP.,
53 Boston Post Rd., Larchmont. Phone 564.
17 East 42d St. Phone Murray Hill 7322.

LARCHMONT.
Two decided bargains; 8-room Colonial home, tiled bath, garage, all improvements, $12,500; 7-room Colonial home, tiled bath, garage; $12,500; both centrally located, best residential section; easy terms; inspect and be convinced. Clarence E. Dutton, 18 East 41st St. Tel. Murray Hill 9326.

LARCHMONT—For sale, well-built brick and shingle house in desirable neighborhood; convenient to station, school, village; 6 rooms, 3 baths, solarium, dining room, compact kitchen, large bedroom with dressing room, 3 other bedrooms, bath on 2d floor, papered and fixtures installed; garage; lease may be had if in the manor; inspection will prove worth while; price, $16,000.
DRUMMOND REALTY CORP.,
17 East 42d St. Phone Murray Hill 8323.
4,786 Boston Post Rd., Pelham. Phone 3100.

PELHAM MANOR.
Attractive English cottage on plot 100x160, in select residential section; convenient to station; containing large living room, sun porch, dining room, spacious open porch, butler's pantry, kitchen, maid's room on 1st floor; 4 bedrooms, dressing room, sleeping porch, 3 tiled baths on 2d; garages; offered at a low price on reasonable terms. Apply 4,786 Boston Post Rd., Pelham. Phone Pelham 1267, or 527 5th Av., N. Y. Phone Murray Hill 9626.

PELHAM.
Owner Leaving City,
will sacrifice his beautiful stone, stucco and frame home; sunny hall, large living room, enclosed sun porch, 4 master bedrooms, 3 baths, maid's room, bath; garage; on most attractive plot, having fountain, sunken gardens; home built by owner by day labor, complete in every detail, awnings, screens, weather stripping; within 5 minutes' walk of main line station. Chauncey B. Griffen, 18 East 41st St. Tel. Murray Hill 9626.

PELHAM MANOR—Charming English type, new stucco house, large grounds, extra large living room, solarium, dining room, compact kitchen, large bedroom with dressing room, 3 other bedrooms, bath on 2d floor, papered and fixtures installed; garage; lease may be had if in the manor; inspection will prove worth while; price, $16,000.
DRUMMOND REALTY CORP.,
17 East 42d St. Phone Murray Hill 8323.
4,786 Boston Post Rd., Pelham. Phone 3100.

PELHAM MANOR.
Attractive English cottage on plot 100x160, in select residential section; convenient to station; containing large living room, sun porch, dining room, spacious open porch, butler's pantry, kitchen, maid's room on 1st floor; 4 bedrooms, dressing room, sleeping porch, 3 tiled baths on 2d; garages; offered at a low price on reasonable terms. Apply 4,786 Boston Post Rd., Pelham. Phone Pelham 1267, or 527 5th Av., N. Y. Phone Murray Hill 9626.

PELHAM.
Owner Leaving City,
will sacrifice his beautiful stone, stucco and frame home; sunny hall, large living room, enclosed sun porch, 4 master bedrooms, 3 baths, maid's room, bath; garage; on most attractive plot, having fountain, sunken gardens; home built by owner by day labor, complete in every detail, awnings, screens, weather stripping; within 5 minutes' walk of main line station. Chauncey B. Griffen, 18 East 41st St. Tel. Murray Hill 9626.

PELHAM MANOR—Charming English type, new stucco house, large grounds, extra large living room, solarium, dining room, compact kitchen, large bedroom with dressing room, 3 other bedrooms, bath on 2d floor, papered and fixtures installed; garage; lease may be had if in the manor; inspection will prove worth while; price, $16,000.
DRUMMOND REALTY CORP.,
17 East 42d St. Phone Murray Hill 8323.
4,786 Boston Post Rd., Pelham. Phone 3100.

PELHAM MANOR.
Attractive English cottage on plot 100x160, in select residential section; convenient to station; containing large living room, sun porch, dining room, spacious open porch, butler's pantry, kitchen, maid's room on 1st floor; 4 bedrooms, dressing room, sleeping porch, 3 tiled baths on 2d; garages; offered at a low price on reasonable terms. Apply 4,786 Boston Post Rd., Pelham. Phone Pelham 1267, or 527 5th Av., N. Y. Phone Murray Hill 9626.

FOREST HILLS GARDENS, L. I.
Garden Apartment, by station; large studio, three rooms and dinette; corner; three exposures; exceptional. Ask any of the tenants regarding quality of house and service, including grill room. Premises, or phone Murray Hill 9626.

8 o'Clock Tonight

For Classified Section next Sunday, advertisements except display Real Estate must be received before 8 o'clock tonight.

Advertisements for daily editions must be received before 1 P. M. on the day preceding publication.

Telephone LACkawanna 1000.

HOUSES AND ESTATES.

Westchester County For Sale or Rent.

PELHAM MANOR.
New stucco private homes, 8 rooms, 2 tiled baths, garage, Esplanade and Carol Place, finest residential section; price $13,500 to $16,500; suitable terms. Write for illustrated booklet W, JOHN R. ALITIERI, Esplanade and Carol Place, Pelham Manor. Phone 6396 Pelham.

PELHAM HEIGHTS (Furnished).
Spacious, cheerful, up-to-date 11-room house, three baths, two sun rooms and sleeping porch; two-car garage, with quarters; landscaped grounds, flower gardens; especially attractive; $400 per month; short or long lease. No. 3227.
BURKE STONE, INC., Pelham 1073.

PELHAM.
Owner going to Seattle, has authorized us to offer his new stucco house for $5,000 under list price; fine high location; plot 67x160; eight rooms, three baths; every modern appointment; two-car garage; look at this today. Call Prince & Ripley, Pelham 1105 or Murray Hill 0555.

PELHAM—Charming brick home; corner plot; 8 rooms, 3 baths; double garage; owner very anxious; wants offer. Thomas J. Good, Pelham, N. Y. Pelham 5845.

PELHAM MANOR—Incomparable at $17,500; delightful, distinctive new home; 7 rooms, 3 baths; beautifully located. STANLEY B. KIRK, 9 Crary Av., Mt. Vernon, N. Y.

RIVERDALE—New house, 7 rooms, baths, garage, porches; large plot; refined; near transits; $15,800; $6,000. Owner, Kingsbridge 2209.

RYE—Artist's English home; high ceiling, living room; open fireplace; newly decorated and planted; exceptional one-car garage; $12,000. $3,000 cash to responsible party. H. L. Magill, 247 East 43d St. 0696 Murray Hill.

RYE—For rent; Colonial cottage, open fireplace, beautifully decorated, glassed-in porch; $100 per month. U. J. Magill, 247 East 43d St. 0696 Murray Hill.

RYE—FOR RENT—FURNISHED or unfurnished, beautiful house, 11 rooms, 3 baths; one acre and garage. Stuart C. Schenck, 31 East 42d St.

RYE—ENGLISH "GARDEN HOMES," furnished & unfurnished; $1,000-$1,500 yearly. EDNA M. DRUMMOND, INC., STATION, 90 Purchase St. Tel. 811 Rye, N. Y.

SCARSDALE—Seven-room stone house, garage; Winter months; furnished comfortably and attractively; moderate rent. H 214 Times.

WHITE PLAINS—A modern house, beautifully furnished; steam heat; all improvements; two tile baths, set-in tubs, 2-car garage; rent $250, on 6 months or one-year lease, including coal for the Winter.
GAUL & KAMPFER.
246 South Broadway, Yonkers, N. Y.
Phone 5628-9011 or 8075.

AT Larchmont, special priced; modern Colonial houses; 8 rooms, sun porch, built-in garage, 80x150; $12,500. Terms.
SMALL house conveniently located, 6 rooms, bath; every modern improvement; plot 60x150; garage; price $11,000; $5,000 cash. Company Mortgage. For particulars see Fred'k P. Boehm, at Railroad station, Larchmont. Tel. 410.

CHARMING Colonial home in very choice neighborhood; new and complete; even to handsome radio equipment; 7 rooms, 2 baths; extra lavatory, enclosed porch, sleeping porch; attractively set on large plot with trees and rock garden; garage; price $22,000; reasonable terms; immediate possession. Anderson Realty Co., Mount Vernon, N. Y. Telephone Oakwood 6880.

OVERLOOKING New Rochelle, we will plan and assist in building your home according to your taste at California Ridge, restricted part, high elevation, commanding view of four lakes and Long Island Sound; specific introductory offer now available. John W. Bull, 599 Washington St. Phone Walker 4965.

BARGAIN IN GREENACRES.
Quaint Colonial cottage, 6 rooms, 3 baths, 2 large porches; open fireplace; hot water heating plant; plot 75x150; worth $24,000; sacrifice quick sale. Elizabeth Nash, 26 East Parkway, Scarsdale. Tel. 980.

FOR SALE or rent at Mount Vernon; attractive stucco residence; parklike 80' pine trees, three baths; sunparlor; two-car garage; $250 monthly. E. S. Herkimer, 25 West 43d St., N. Y. Tel. 0789 Murray Hill.

SEND for free descriptive list, "Westchester Homes Incomparable," $13,000 upward. WHITE REALTY CO., 57 Prospect Av., Mount Vernon.

FURNISHED HOMES NEAR NEW YORK.
Several attractively furnished rent for Winter; $125-$300 a month or higher. Elisabeth Nash, Scarsdale. Tel. 980.

$500 CASH—New cottage, 6 rooms; improvements; 50x100; balance $6,000; easy terms. Stilwell Tel. 394, Opp. depot, Mamaroneck, N.Y.

$15,500 GEM, strictly Colonial; 8 rooms, porches, fireplaces, Zangerle's office, Crestwood. H. E. Bruce.

FOR Mount Vernon homes, sale, rent, see ANDERSON REALTY CO., Oakwood 8880.

New Jersey For Sale or Rent.

EAST ORANGE, N. J.—Restricted neighborhood; modern stucco house, excellent condition; 12 rooms, 4 baths, all improvements; garage accommodation. Price and terms apply R. P. M. Eagles, 120 Broadway, New York.

EAST ORANGE—For sale, rent, modern 10-room house. Orange 4721J.

ENGLEWOOD and West Englewood—A brick mansion on small estate; 15 rooms, 6 baths, open fireplaces in every room; side and rear drives, on large corner plot, 150x200; every improvement; now occupied; excellent condition; on main road; one block from West Shore express station; shrubbery, trees and beautiful lawn; price only $30,000, small cash payment; terms arranged to suit; must be sold; act quick.
REIS, REALTOR.
Teaneck Road and West Englewood Av., West Englewood. Phone Englewood 1673W.

PLAINFIELD, N. J.—New English house, 6 rooms, bath, gas and all improvements; big lot, 200x360; garage; $6,700, easy terms, and if taken soon, will include almost new auto. A. Haye, 131 North Av., Plainfield, N. J.

RIDGEFIELD PARK—$500 cash buys California style bungalow, 5 rooms, bath, gas, electricity, 4 months heaters, open fireplace, double floors; newly decorated throughout; large plot on paved street, with all improvements; $57.50 monthly pays interest and rent on $500 per principal. JOHN A. BALDWIN, Opp. Sta.

RIDGEWOOD—Artistic Colonial home in setting of old apple trees, seven excellent rooms, every improvement, exceptional living room with fireplace; attractive location, convenient express depot and schools; large plot; reasonable. Buckley Wheeler, Ridgewood, N. J.

RIDGEWOOD—Fine section Colonial nine rooms, two baths, all floors; hot-water heat, double garage, garden, shrubbery, large plot. Bedell, 90 West Broadway, Manhattan.

WESTWOOD, N. J.—Among the hills, beautiful, honor built, new Colonial, 6 rooms and bath, polished oak floors, chestnut trim, cabinet gas range, steam heat, hot water heater, electric fixtures, shades; near schools and station, refined, restricted neighborhood; immediate possession; to close before Nov. 1, making sacrifice price, $7,450, with $1,000 down and easy terms. Edwin Leddy, opposite station, Westwood N. J.

IN BEAUTIFUL TEANECK GARDENS!!!
Tremendous bargains, immediate possession, Craftsmen homes of every description, 6-6-7-8 rooms, tiled baths, every modern improvement; near station, stores, school. Price $6,500 up to $13,000. Two R. R.s, West Shore and Susquehanna. Half hour out. Call direct or write for photos. HALLBERG & LONGFELLOW, Inc., Owners and Builders. Offices opposite stations, Ridgefield Park and Bog

Under the laws of the State of New York it is a misdemeanor for any person, firm, corporation or association to publish an advertisement containing any statement "untrue, deceptive or misleading."

Apartments to Let—Furnished and Unfurnished

60 cents an agate line. Telephone LACkawanna 1000.

Reward of $100 offered for information leading to arrest and conviction of any one who may have obtained money under false pretenses through a misleading or fraudulent advertisement in The Times.

Furnished—East Side.
Continued from preceding page.

69TH (near Park Av.)—Exclusively furnished and decorated apartments, 3 rooms, dressing room, bath, kitchenette; $275, including maid service; references. Regent 2607.

69TH, 45 EAST—Spacious, beautiful living room, bedroom, bath, large kitchenette; $130.

69TH ST., 18 EAST—Single, double; two rooms, bath; day, week, month, year; special rates. San Jacinto Hotel.

81ST, 53 EAST—Beautiful floor; also small apartment. Call, or Rhinelander 2355.

82D, 146 EAST—Entire 3d floor, 2 rooms, bath and kitchenette, service if desired. Rhinelander 8060.

89TH, 20 EAST—Two rooms, bath, service and breakfasts if desired; $90.

THE—Apartment, 6 rooms, 2 baths, elegantly furnished, grand piano, twin beds; $275. Etherson, 25 West 42d.

96TH, 132 EAST—Duplex, 8 rooms; garden; nothing more desirable; rent moderate.

BELGRAVE BLOCK.
Madison Av., between 49th and 50th Sts.; well furnished apartment of 2 rooms and bath; can be seen at any time. Lauterman Corporation, 444 Madison Av. Tel. Plaza 1227.

GRAMERCY PARK, 12—Exceptionally handsome, old mahogany, large living room, fireplace, double bedroom; also alcove bedroom, kitchenette, bath; elevator; year's lease. Mrs. Prussing.

LEXINGTON, 352—Sunny, artistically furnished living, bedroom, kitchenette, bath; exclusive; reasonable.

LEXINGTON AV.—Beautiful studio apartment, 2 large rooms, bath and real kitchen; silver, linen and china. Plaza 3971.

LEXINGTON, 275—Entire floor, 2 large rooms, bath, kitchen, garden. Lexington 10261.

MADISON AV., 402.
H. C. KOPP & CO.
FURNISHED APARTMENTS.
VANDERBILT 4900.

MADISON AV., 685 (62d)—Sunny, 3-room, bath, kitchenette; $130. Rhinelander 01523.

PARK AV., 940 (corner 81st)—Elegantly furnished 2 rooms; large parlor, bedroom, kitchen, bath; 2 rooms, kitchenette, bath; $1,800 yearly, $2,000 yearly; service unexcelled.

PARK AV.—Large, sunny, twelve-room apartment, beautifully furnished; to rent until first of May; careful tenants only. Phone Lenox 1447. To be seen any time.

PARK AV (50th)—Beautifully furnished, large living room, double bedroom, bath, kitchenette; short term. Vanderbilt 5610. Wheeler.

PARK AV., 1,131—1, 2, 3 rooms; all improvements; convenient; attractive neighborhood.

PARK AV., 25—Large living room, bath, small bedroom, kitchenette, handsomely furnished.

PARK AV. (49th St.)—7 outside rooms, 3 double master bedrooms; completely and attractively furnished. Murray Hill 4639.

PARK AV., 67—2 and 3 room apartment, well furnished to suit; rent reasonable.

THE WOOLSEY,
141 East 44th St.

ONE AND TWO ROOMS
with bath and kitchenette,
furnished or unfurnished.
Apply Supt., Murray Hill 8595, or
GRESHAM REALTY CO., Inc.,
557 5th Av. Vanderbilt 4381.

THE WARRINGTON,
161 MADISON AV.,
Between 32d and 33d Sts.
Two 4-room suites and bath; non-housekeeping; moderate rentals; on lease, or transient. Caledonia 3830.

EAST SIDE—Duplex apartment, 4 open fireplaces; exquisitely furnished with Italian antiques. Call for appointment, Stuyvesant 6907.

APARTMENTS, furnished; choice localities; long or short lease; west side. Clark Realty Co., 347 Madison Av. Vanderbilt 1450.

DESIRABLE exclusive; 2 master's, 1 maid's; baths; living, dining rooms. Vanderbilt 8613.

Furnished—West Side.

9TH AV. (59th St.)—Seven rooms, exquisitely furnished, two master bedrooms, overlooking Central Park; $4,800 yearly. M. Hirsch, 140 East 58th. Plaza 8097.

9TH AV., 12 (Apt. 43)—Beautifully furnished elevator 2 rooms, kitchenette; lease.

9TH AV., 176—Entire floor, 3 great rooms, kitchenette. Miller, Gramercy 3318.

9TH, 26 WEST—Handsome three rooms foyer, fireplace; new elevator building. $35.

11TH, 60 WEST—4 rooms and bath, ground floor, all modern conveniences; immediate possession; moderate rental. Wat ing 5956.

13TH, 204½ WEST—2 charmingly furnished sunny rooms, kitchen and bath, open fireplace; steam, electricity, garden.

16TH, 28 WEST—Two rooms, bath, hotel service; reasonable rent. Hotel Caledonia.

16TH, 26 WEST—Two-room and bath apartment, modern and light, service.

37TH, 42 WEST.
HOTEL GREGORIAN.
14-STORY MODERN BUILDING. APARTMENTS OF 2-3-4 ROOMS, EXCEPTIONALLY FURNISHED, WITH PLENTY OF LIGHT AND SUNSHINE; EACH ROOM HAS PRIVATE BATH; $20 PER WEEK AND UP.

37TH, 40 WEST—Two rooms, bath, kitchenette, all improvements; $75; lease. Sittenham, Fitzroy 4962.

37TH, 229 WEST (6C)—Attractive, clean, 6 rooms, 2 baths; season, year.

43RD, 341 WEST (HILDONA COURT).
Elevator apartments, one, two and three rooms and baths, showers, kitchenette; all newly furnished and decorated; $20 to $30 weekly. Longacre 3560.

47TH, 328 WEST—One-two rooms, newly decorated, remodeled dwelling; $75-$90.

47TH, 333 WEST—Two rooms, bath, service, closet; $70-$100. Apply premises.

48TH, 60 WEST—Delightful 2 rooms, bath; kitchenette, piano, fireplace; $135. Inquire caretaker. Bryant 5800 evenings.

49TH, 22 WEST—Attractively furnished apartment, spacious two rooms, bath, kitchenette, immaculately clean; telephone, piano, maid; immediate possession.

49TH, 68 WEST—Attractively furnished second floor, 3 rooms, bath, kitchen. Inquire before 11, after 3:30.

50S, WEST—Nurse, lady, share light apartment with business or professional girl; private phone; $50 monthly. C 105 Times.

51ST, 42 WEST—Exceptionally well furnished 2 large rooms, bath, kitchenette, service.

54TH, 52 WEST—Nicely furnished two rooms, kitchenette, bath; reasonable. King Hunter's agency.

55TH, CORNER 7TH AV.
THE REGAL—MODERN ELEVATOR APARTMENT HOUSE. NEWLY FURNISHED; MAID VALET SERVICE; ONE ROOM AND BATH AND UPWARD; TWO ROOMS, BATH, $110 UP; REFERENCES.

55TH, 25 WEST—Two rooms, alcove, kitchenette, bath; beautifully furnished; parlor, steam, electricity, fireplace; gentlemen; $150 month; also single room.

57TH, 347 WEST—Delightful roof studio, bath; housekeeping facilities; elevator apartment; 6 months or longer; $100. Spring 3064.

57TH, 16 WEST—Apartment two rooms, kitchenette, bath; piano. Etherson, or Superintendent.

57TH, 49 WEST—Exceptionally large, well furnished room; bath; maid service; $85.

57TH, 340 WEST.
MODERN ELEVATOR APARTMENT HOUSE; NEWLY FURNISHED; MAID SERVICE; TWO AND THREE ROOMS AND BATH; $100 AND UPWARD; REFERENCES.

57TH, 208 WEST (corner 7th)—Spacious living room, French windows, foyer, large bedroom, bath, kitchenette, Oriental rugs, handsomely furnished; $125 month. Wilkens. Circle 5420. Or will sell furniture; advantageous lease.

57TH ST., 200 WEST (Apt. 3F)—Five very large rooms for rent; immediate possession; furnished or unfurnished; can be examined only by appointment. Telephone Susq. 2224.

57TH ST., 301 WEST—Two rooms, bath and kitchenette, perfect light, elevator building; $100. Dr. Cautious 1420.

58TH ST., 222 WEST—
GAINSBOROUGH STUDIOS.
Furnished studios, overlooking Central Park; north lights; also apartments of three rooms and bath; ideal for bachelor or couple. JAMES E. HALL, MANAGER.

58TH (overlooking Park)—Four rooms, two bedrooms; magnificently furnished; $225. Circle 7222.

58TH, 28 WEST—Sublet, overlooking park, two and three room, kitchenette apartments; special rates one month or year.

59TH (Central Park South)—Housekeeping suite in large apartment; $55. Circle 1516.

61ST ST., 10 WEST—Newly furnished 2 rooms and bath; hotel service; $25 to $30 weekly; $100 to $200 monthly or lease; restaurant à la carte.

61ST ST., 1 WEST—HARPERLEY HALL.
Alcove room, 2 bedrooms, bath and kitchenette; attractively furnished.

62D, 25 WEST—Three sunny rooms, bath, kitchenette; 4th mezzanine. Trafalgar 5635.

62D, 46 WEST—Attractively furnished 2 rooms, bath, kitchen; conveniently situated; reasonable.

62D, 52 WEST (Near Central Park)—Artistic three-room, bath, kitchenette; $180.

Furnished—West Side.

63RD, 36 WEST—Exceptionally desirable basement studio; private bath, real kitchen; $70.

65TH, 14 WEST—HANDSOMELY FURNISHED 2-ROOM FRONT BASEMENT; PRIVATE BATH; COMPLETE, REAL KITCHEN; COMPLETE HOUSEKEEPING; WEEKLY OR MONTHLY; REASONABLE.

66TH ST., 245 WEST—2 and 3 room apartments, bath and kitchenette; $75 up.

70TH ST., 217 WEST—High class beautifully furnished apartments, one and two rooms with bath; housekeeping and non-housekeeping. Call after 5:30 P. M. or phone Stuyvesant 4770.

70TH—Six rooms, outside; new building; piano, victrola; magnificent; $300. Circle 7222.

70TH (2,025 B'way, Apt. 2C)—7 beautiful rooms for sale; 2 baths; newly furnished; reasonable; leaving city. Call after 2 P. M.

70TH, 132 EAST—Duplex, 8 rooms; garden; nothing more desirable; rent moderate.

BELGRAVE BLOCK.
Madison Av., between 49th and 50th Sts.; well furnished apartment of 2 rooms and bath; can be seen at any time. Lauterman Corporation, 444 Madison Av. Tel. Plaza 1227.

GRAMERCY PARK, 12—Exceptionally handsome, old mahogany, large living room, fireplace, double bedroom; also alcove bedroom, kitchenette, bath; elevator; year's lease. Mrs. Prussing.

LEXINGTON, 352—Sunny, artistically furnished living, bedroom, kitchenette, bath; exclusive; reasonable.

LEXINGTON AV.—Beautiful studio apartment, 2 large rooms, bath and real kitchen; silver, linen and china. Plaza 3971.

LEXINGTON, 275—Entire floor, 2 large rooms, bath, kitchen, garden. Lexington 10261.

MADISON AV., 402.
H. C. KOPP & CO.
FURNISHED APARTMENTS.
VANDERBILT 4900.

MADISON AV., 685 (62d)—Sunny, 3-room, bath, kitchenette; $130. Rhinelander 01523.

PARK AV., 940 (corner 81st)—Elegantly furnished 2 rooms; large parlor, bedroom, kitchen, bath; 2 rooms, kitchenette, bath; $1,800 yearly, $2,000 yearly; service unexcelled.

PARK AV.—Large, sunny, twelve-room apartment, beautifully furnished; to rent until first of May; careful tenants only. Phone Lenox 1447. To be seen any time.

PARK AV (50th)—Beautifully furnished, large living room, double bedroom, bath, kitchenette; short term. Vanderbilt 5610. Wheeler.

PARK AV., 1,131—1, 2, 3 rooms; all improvements; convenient; attractive neighborhood.

PARK AV., 25—Large living room, bath, small bedroom, kitchenette, handsomely furnished.

PARK AV. (49th St.)—7 outside rooms, 3 double master bedrooms; completely and attractively furnished. Murray Hill 4639.

PARK AV., 67—2 and 3 room apartment, well furnished to suit; rent reasonable.

THE WOOLSEY,
141 East 44th St.

ONE AND TWO ROOMS
with bath and kitchenette,
furnished or unfurnished.
Apply Supt., Murray Hill 8595, or
GRESHAM REALTY CO., Inc.,
557 5th Av. Vanderbilt 4381.

THE WARRINGTON,
161 MADISON AV.,
Between 32d and 33d Sts.
Two 4-room suites and bath; non-housekeeping; moderate rentals; on lease, or transient. Caledonia 3830.

EAST SIDE—Duplex apartment, 4 open fireplaces; exquisitely furnished with Italian antiques. Call for appointment, Stuyvesant 6907.

APARTMENTS, furnished; choice localities; long or short lease; west side. Clark Realty Co., 347 Madison Av. Vanderbilt 1450.

DESIRABLE exclusive; 2 master's, 1 maid's; baths; living, dining rooms. Vanderbilt 8613.

Furnished—West Side.

70TH, 217 WEST—High class beautifully furnished apartments, one and two rooms with bath; housekeeping and non-housekeeping. Call after 5:30 P. M. or phone Stuyvesant 4770.

70TH—Six rooms, outside; new building; piano, victrola; magnificent; $300. Circle 7222.

70TH (2,025 B'way, Apt. 2C)—7 beautiful rooms for sale; 2 baths; newly furnished; reasonable; leaving city. Call after 2 P. M.

70TH, 132 EAST—Duplex, 8 rooms; garden; nothing more desirable; rent moderate.

70S—3 room (2 bedrooms) apartment; kitchenette; $150. Endicott 0278.

71ST ST., 167 WEST—Beautifully furnished two rooms and bath; new elevator building; unusual location; $125 per month. Endicott 8747.

72D, 46 WEST—VERY LUXURIOUSLY FURNISHED 2-ROOM SUITE, PRIVATE TILED BATH; SEPARATE KITCHEN, COMPLETE HOUSEKEEPING; WEEKLY OR MONTHLY; REASONABLE.

72D, 121 WEST—Handsome new 2 rooms, bath, kitchenette, top floor, elevator building; facing park; desirable; two adults; lease; $150. Apply Flagg. Endicott 1229.

72D, 118 WEST (HOTEL EARLTON)—VERY DESIRABLE 2 ROOMS AND BATH; FULL HOTEL SERVICE; RESTAURANT; WEEKLY OR MONTHLY. ENDICOTT 8546.

72D, 138 WEST—Mrs. Dingleman, Renting Specialists. Apartment Hunting Unnecessary. Trafalgar 1203.

72D, 132 WEST—Houghton Company, beautiful inspected apartments, large, small. Endicott 0279.

72D, 20 WEST—VERY LUXURIOUSLY FURNISHED LARGE ROOM, PRIVATE BATH; REAL KITCHEN.

74TH (RIVERSIDE SECTION).
Unusual opportunity; beautiful 2-room, bath, complete kitchenette apartment; $120. Trafalgar 8414.

74TH, 41 WEST—MAGNIFICENTLY FURNISHED STUDIO APARTMENT, ENTIRE FLOOR; PRIVATE BATH, COMPLETE KITCHEN; WEEKLY OR MONTHLY.

74TH ST., 129 WEST—Suites of two and three rooms, $115 to $155; elevator service; maid service if desired. L. J. Phillips & Co., 148 West 72d St. Trafalgar 9800.

74TH, 55 WEST—Two rooms, kitchenette, bath, fireplace; beautifully furnished; reasonable. Superintendent.

75TH, 310 WEST—Unusually cozy artistically furnished 2-room apartment, large studio, kitchenette; 2-year lease; elevator. Apply Superintendent.

76TH, 142 WEST—Living studio, complete kitchenette, private bath; owner's residence; $90.

75TH ST., 25 WEST—Magnificent sunny south front; entire floor; complete apartments.

76TH, 325 WEST—Unusually attractive entire basement floor, bath, kitchen; also other rooms; maid service; owner's residence; reasonable.

76TH, 51 WEST—New and handsomely furnished studio apartment; Aeolian piano; light, sun and steam heat furnished; references required.

76TH, 145 WEST—One and two room apartments, tiled bath, kitchen, skylight

77TH, 129 WEST—Two large rooms, bath, kitchenette, suitable for three-four.

77TH, 372 WEST—Modern, sunny, three-room apartment, absolutely clean; $110. McNeil.

77TH, 272 WEST—Handsomely furnished one, two room apartment; excellent service.

79TH—Eight rooms, front, elevator, magnificently furnished; immediately; sacrifice $225. Endicott 1277.

79TH, 157 WEST—For sale, furnishings; lease; 3 rooms, bath. Endicott 1715.

80TH, 302 WEST (HOTEL ANDERSON)—1-2-ROOM SUITES; REFINED ATMOSPHERE.

80TH—Elevator apartment, six rooms, bath; piano; $75. Etherson, 25 West 42d.

80TH, 150 WEST—Five large light, bath, elevator, fully furnished, Trafalgar 6400.

80TH, 150 WEST—Clean, sitting room, bedroom, real kitchen; $120. Apt. 2W.

81ST AND COLUMBUS AV., OPPOSITE PARK (ENDICOTT HOTEL)—PARLOR, BEDROOM AND BATH, $35 WEEKLY, OR $150 PER MONTH; CONCESSIONS ON 8 MONTHS' LEASE.

81ST, 203 WEST (7 F)—Handsomely furnished cheerful three-room elevator apartment (kitchen).

83D, 60 WEST—One or two room furnished apartment, bath, kitchenette; lease.

84TH—3 rooms, outside elevator, piano, victrola; artistically furnished; $165. Circle 1222.

85TH, 1 WEST—Well-furnished 6-room apartment; sublet; $3,000. Apply Manager.

86TH, 340 WEST—Will sell contents of completely furnished two-room, kitchenette, bath apartment, $500; must take over 5-year's lease; unusually attractive rental. 4 S. E. Schuyler 5671.

86TH ST., 309 WEST.
Sublet 1 room and bath to October, 1925; attractively furnished; $05; manager will show apartment.

86TH, 204 WEST—8-room nicely furnished apartment to sublet. Phone Bowling Green 10356 or Schuyler 1342.

87TH, 29 WEST—Beautifully furnished 2 rooms, housekeeping apartment, private bath; $150 per month. Owner, Schuyler 5730.

87TH ST., 3 WEST.
A very clean and artistically furnished 3-room suite; real kitchen; refined persons only; rent $155; possession. Holmes.

87TH, 145 WEST—Front housekeeping apartment, 2 rooms, one room, $85; three, $140.

87TH, 323 WEST (Riverside)—2 large sunny front rooms, kitchen, bath; $05.

88TH, 330 WEST—Magnificently furnished spacious living room, breakfast room, kitchenette, bath.

88TH, 308 WEST—Modern artistically furnished two and three rooms, bath, kitchen; $150-$200; lease. Lesser or superintendent.

88TH, 308 WEST—Beautiful large duplex, 7 rooms, 3 baths; $3,200. Superintendent.

88TH, 72 WEST—Beautifully furnished front suite, kitchenette; $80; rear $50. Rice.

89TH, 319 WEST—Beautiful one-room apartment, kitchenette; steam, shower bath; $15.

90S—Five rooms, two bedrooms, elevator, outside, artistic; immediately; $140. Endicott 1277.

92D, 201 WEST—3 charmingly furnished rooms, separated by foyer, kitchen, telephone; year lease; $160; reasonable; immediate. Ruffel.

92D, 317 WEST—Very attractive furnished apartment, large rooms, bath, small kitchen; exclusive; reasonable. 176 West 72d. Endicott 1277.

92D, 86 WEST—Apartments 2 rooms, bath; furnished, unfurnished; service. Riverside 2688.

92D, 305 WEST—Unusual; spacious 3-room apartment, real kitchen; immediate possession; reasonable. Leach, Endicott 8137.

93D, 336 WEST—Elevator apartment, 3 outside cheerful nicely furnished rooms, refined surroundings; kitchen privileges; $80. Dewey.

96TH ST., 33 WEST.
Entire floor, private house, newly furnished; parquet floors, bedroom, twin beds, library, living room, tiled bath, dressing room; open fireplaces, home privileges, service; $200 monthly; references.

97TH, 515 WEST—Six beautifully furnished rooms, facing Drive; high class. Apt. 23.

98TH, 205 WEST (SCHUYLER ARMS)—Delightfully situated modern housekeeping apartment hotel

Three rooms, bath, real kitchen, $175. Four rooms, bath, $185. Rates include maid service, linen, laundry, electricity, silverware, kitchen utensils, &c.

96TH (2,612 Broadway)—Two unusually large front attractive rooms, large closets; kitchen; modern; permanent; $135. White.

99TH, 315 WEST—Exceptional seven-room apartment, two baths, southern exposure, handsomely furnished; sixth floor front; immediately. Harned.

101ST, 311 WEST—LUXURIOUSLY FURNISHED 1-2-ROOM SUITES, PRIVATE BATHS; REAL KITCHEN; WEEKLY; REASONABLE.

102ST (889 West End)—Three attractive front rooms (real kitchen), ideal home; two, three adults. Riverside 9449. Apt. 2C.

103D (West End Av.)—Beautifully furnished room apartment in high-class house; will sell with lease; phone after 10 A. M. Academy 1464.

103D, 308 WEST—Attractive sunny 1-room apartment, bath, kitchenette; maid service.

103TH (corner Broadway, "The Overdene")—Exceptionally desirable 3 rooms, bath, pantry. (14-B.)

108TH, 320 WEST (near Riverside)—Attractive two rooms, bath, kitchenette; $110.

96TH, 237 WEST—Seven beautifully furnished rooms, front, elevator; piano, silver, linen.

108TH, 216 WEST—3-room elevator apartment; near Broadway; newly decorated; immaculately clean; immediate possession.

109TH (215 Manhattan Av.)—2, 3, 4, 5, 6 room housekeeping apartments, elevator service; $60 upward. Janitor on premises. Main office, 215 Manhattan Av. Academy 1647. 9 A. M. to 5 P. M. Open Sunday.

Furnished—West Side.

110TH, 616 WEST (corner Columbus Av.).
CATHEDRAL PLAZA.
One, two and three room apartments; bath and kitchenette, $85 month up; high-class elevator apartment house. References essential. Phone Academy 9613, 9 A. M. to 5 P. M. Open Sunday.

110TH—Beautifully furnished 4-room apartment; magnificent river view; new elevator building; sell or rent; sacrifice. Cathedral 10092.

113TH, 507 WEST—2-3-5 rooms completely equipped housekeeping apartments, unusually artistic homes, high-grade, fireproof elevator buildings; linens, silver, Oriental rugs.

115TH, 540 WEST—4 rooms; piano; elevator; month, longer, $150. Apartment 11.

114TH, 609 WEST (Apt. 6)—2 bedrooms, living room, bath, kitchenette, antiques, with or without service; suitable 2 bachelors; 1st floor. Cathedral 8770.

114TH, 606 WEST—Handsomely furnished 3 rooms and kitchenette, immediate occupancy. Apply Apt. 46.

114TH, 622 WEST (2)—Light 4-room apartment, front; wonderful Riverside view.

117TH, 353 WEST—Four rooms, beautifully furnished, elevator; $100. Apt. 2F. Immediate.

119TH, 435 WEST (opposite Columbia)—Attractive three rooms, bath, kitchenette; immediate. Addressage.

120TH ST. (116 Morningside Drive)—Attractive private modern apartment, 2 rooms, 3 bedrooms; concessions given refined adults; long-short term; shown 12-3 afternoons. Phone McCue, Apt. 5S, Morningside 6994.

122D, 515 WEST (Columbia University)—Handsomely furnished 4-5 room elevator apartment; fully equipped for housekeeping, including linen, silver dishes, victrola; $115-$125. Sun.

123TH, 512 WEST—Small housekeeping apartment; suitable couple or three. Morsy.

125TH, 512 WEST—Five rooms; modern; $85 month or weekly. Apt. 2.

141ST—Beautifully furnished 4-room front apartment; radio; $100. Telephone Trafalgar 8414.

141ST, 512 WEST—Five, six handsomely furnished, piano; front; $110-$140. Talmage.

171ST ST., 560 WEST—Two rooms, unusually large, apartment, private dwelling. Washington Heights 4014.

178TH, 718 WEST—Circumstances compelled renting 7 all outside, sunny rooms, newly decorated; modern; elevator; $150. Apt. 61.

183D, 103 WEST (Apartment 33)—Three rooms, completely furnished; references required.

BROADWAY AND 71ST ST.

Young couple wishes to share luxurious large apartment with a gentleman who would appreciate a refined apartment; exceptional offer; $100 month; breakfast optional. Phone Trafalgar 7874.

BROADWAY CORNER—Six rooms in 1404, beautifully furnished elevator apartment for sale; rent reasonable. For particulars phone Audubon 3451 (Apt. 106).

BROADWAY, 3,120 (124th)—Furnished and unfurnished apartments, recently renovated, all sizes; lowest rates in city. Telephone Morningside 1723.

BROADWAY (81st St.)—Seven rooms, beautifully furnished; sacrifice home; income. Circle 1499.

CENTRAL PARK WEST (overlooking Park)—Beautiful four-room apartment; $150. Clarkson, 1058.

CENTRAL PARK WEST (opposite Museum, 6 West 77th St.)—Exquisitely furnished suites and exceptional service and cuisine.

CENTRAL PARK WEST—Beautiful view, handsome two-room apartment; $110. Clarkson 0358.

CHARLTON ST., 15—Entire parlor floor, 3 large rooms and sun parlor, bath and kitchenette; handsomely furnished for refined people; call. Plaza 0644.

COMANDER WALK, 17.
Charmingly picturesque English setting, 5 rooms, evergreen yard; service. Jackson, Riverside 7576.

RIVERSIDE DRIVE (at 18th St.)—Beautifully furnished apartment, six rooms, two baths; all improvements. Anderson. Phone Riverside 9690 for appointment.

RIVERSIDE DRIVE, 540—7 large, light rooms; period furniture; low rent to careful, responsible tenant. Baldwin, Morningside 5790.

RIVERSIDE DRIVE, 70 (corner 79th)—Two-room housekeeping apartments; outside rooms; reasonable.

RIVERSIDE DRIVE (Columbia)—Six rooms, exceptionally well furnished, piano; $165. Morningside 6942.

RIVERSIDE DRIVE, 315 (104th)—Four rooms, bath, grand piano; owner's home; $140.

RIVERSIDE DRIVE, 420—Banker's 6-room apartment, 8 months, longer; attractive; reasonable; maid remains if desired. Smith.

RIVERSIDE (facing Drive)—Seven rooms, 3 bedrooms, piano; magnificent; $160. Endicott 1277.

ST. NICHOLAS AV., 343 (northwest cor. 127th)—Attractively furnished elevator suites, 2 to 5 large sunny rooms; $80 to $90 monthly; best city values.

TIEMANN PLACE, 60 (block south Broadway), 125th subway)—Charming 3-room elevator, suitable 3-4, $110. Thompson, Morningside 2020.

WASHINGTON SQUARE SECTION—Two rooms, kitchen, fireplace, garden. Spring 7315.

WEST END AV., 646 (91st)—Unusual 5-room apartment, attractive, real kitchen; ideal location. Inquire Supt.

WEST END AV., 500 (Apt. 1E)—Handsomely furnished 6 rooms, 2 baths. Trafalgar 1642 or Cathedral 7098. Apt. 17.

WEST END AV., 872—1-2-3 rooms, bath, kitchenette; every improvement; new.

WEST END, 850 (102d)—Lovely living, dining, bedroom, kitchen, elevator, $150. 4S.

THE EDGERTON.
600 West 109th St.

TWO ROOMS,
with bath and kitchenette; high-class references required; furnished if desired.
Apply Supt. on premises.

HOTEL MARIE ANTOINETTE.
At 66 St., Broadway.
2-ROOM SUITES.
Furnished With Service
$125 MONTHLY AND UP.
Phone Trafalgar 9000.

MODERN ELEVATOR APARTMENT.
Two-three large splendid rooms, high class, unusual light and air, garden, residential locality, 451 West 23d (London Terrace); exceptionally low rentals; lease; references, also unfurnished; dentist owner on premises.

LARGE front studio, two bedrooms, bath, kitchenette; service; two gentlemen. Mueller-rside 1883.

ATTRACTIVE sitting-bedroom and bath; business man or couple. Phone Endicott 10443.

APARTMENT RENTING CO.—Furnished, unfurnished apartments, 176 West 72d. Endicott 1277.

ATTRACTIVE five-room apartment; suitable business women or gentlemen; $135. Longacre 8346.

FURNISHED two rooms, bath, tiled kitchen; rent $45 month. C 87 Times.

Furnished—Bronx.

DAVIDSON AV., 2,460.
N. E. COR. FORDHAM ROAD.
Short block Jerome Av. subway.
6 large, sunny, corner rooms;
2 large, sunny, 5-room apartments;
Finest house Bronx; reasonable rents.

TREMONT AV., 107 WEST—Living room, bedroom, kitchen, bath; $40 per month.

Furnished—Brooklyn.

CLARK ST., 68 (opposite subway station)—2 rooms, bath, furnished; $80.

10-MIN. TO WALL ST.—Exceptional opportunity; 2 large rooms and bath, beautifully furnished; maid service; suitable for two or three gentlemen; price $21 a week. Phone 2988 Prospect.

Furnished—Staten Island.

AT STATION—Four-room apartment, centre private estate; heated, furnished; $75. John 5022.

Furnished—Long Island.

KEW GARDENS—Corner apartment, elegantly furnished, Oriental rugs, piano, radio; exclusive elevator apartment; references required. Telephone Virginia 1905.

FORT WASHINGTON—5 rooms, bath, porch, garage; $65. Telephone 191-R.

Furnished—Westchester County.

GLENWOOD-HUDSON—Desirable 3-4 room apartments, improvements, convenient; $75. Yonkers 8121.

PELHAM, YOUNG AV., 90—Four rooms, kitchenette and bath. Tel. 4482J.

YONKERS (2 blocks Caryl station, Putnam train)—6 sunny rooms, apartment, furnished or unfurnished. Phone Yonkers 8421.

Furnished—New Jersey.

BEAUTIFUL 5-room apartments, newly furnished, decorated; best section Jersey City Heights; 10 minutes from Broadway; rent reasonable; act quick. Phone Madison Square 7270.

Unfurnished—East Side.

92D ST., 15 EAST—Unusually attractive, large living room, bedroom, kitchenette and bath; fireplace; and steam heat; immediate house; rent $1,400. J. Irving Walsh, 73 West 11th St.

97TH, 117 EAST—Single apartment, 3 rooms, bath; possession; lease; decorated; $35.

Unfurnished—East Side.

27TH, 302 EAST—3 light rooms, front; small house; electricity; $35. Simeone.

27TH, 30 EAST—Four rooms and bath; housekeeping; elevator; modern; $90.

28TH ST., 28 EAST—Two-room and bath apartment, modern and light, service.

29TH, 103 EAST (Hatfield House)—3 rooms, private bath; maid service.

50TH, 145 EAST (Lexington Av.)—11 rooms, modern improvements, suitable physician, dentist or residential; reasonable rental. Worth 7884.

30TH, 25 EAST—Unfurnished or partly furnished, two very large south front rooms, bath, two fireplaces, foyer, elevator; $125. Madison Square 9019.

31ST ST., 120 EAST—8 rooms and bath; fireproof building; elevator, telephone, mail chute; superintendent on premises.

33D, 155 EAST—Two rooms, bath, kitchenette, sleeping porch; garden. Caledonia 6481.

34TH ST., 141 EAST—4-room modern housekeeping apartment; all improvements; $120.

34TH, 145 EAST—4 rooms, parquet floors, all improvements. Inquire on premises.

34TH, 122 EAST (Lexington Park)—Eight large, sunny rooms; elevator; $2,400. Supt.

36TH ST., 116 EAST—Ground floor, bachelor apartment, new building, Murray Hill section; 2 rooms and bath, $1,500. Butler & Baldwin, Inc., 15 East 47th St. Vanderbilt 5015.

36TH, 163 EAST—Exclusive Murray Hill artistic bungalow on roof, 6 rooms, 2 baths; open fireplace, tiled roof, gardens; elevator; river view; restaurant; $4,500.

36TH, 163 EAST—Two, three rooms, bath; elevator restaurant premises; $1,800-$2,500.

37TH, 156 EAST—New 2-story building, housekeeping apartments of 3 and 4 rooms; large foyer; spacious rooms; $1,600 and up. On premises or Payson McL. Merrill Co., 9 East 44th St. Murray Hill 8300.

37TH ST., 155 EAST—3 rooms, bath, foyer and kitchenette, open fireplace; north and south exposure; $125; show this afternoon, 12-6.

38TH, 15 EAST (Vanderbilt Studios)—Single studio, bath; small rooms; $36-$30.

40TH, 124 EAST (southwest corner Lexington Av.)—New fireproof building; 4, 6, 7, 8 large, light rooms; two elevators, night and hall service; doctors' and studio apartments; maid service available.

41ST, 41 EAST—Two 2-room apartments. Apply on premises.

42D, 324 EAST—Remodeled apartment, large alcove, three southern windows, built-in bath, kitchenette, supplied with fireplace, sunshine, spotless; $65. Chesaswas, Murray Hill 1121.

45TH ST., 131 EAST (near Lexington Av.)—Apart. of 2 rooms & bath, all improvements. Possession at once. $1,000.

MORRIS E. STERNE, Inc., 9 East 14th.

45TH, 210 EAST—2 rooms, bath, shower, kitchenette arrangement. Owner on premises. $65; references required. Murray Hill 8135.

45TH, 120 EAST—Two large rooms, tiled bath, kitchenette; wood-burning fireplace.

48TH ST., 18-20 EAST—Two rooms and bath, all improvements. Apply Supt. on premises, or Brown, Wheelock, Harris, Vought & Co., Inc., 20 East 49th. Vanderbilt 0031.

50TH, 41 EAST—Entire floor of sunny rooms and bath, in quiet neighborhood of Beekman Place; all conveniences. Price $90.

50TH, 334 EAST—2 rooms and bath, newly renovated, light housekeeping.

51ST, 40 EAST—Central Apartment Co. (Plaza 8007), apartment for rent.

52D ST., 140 EAST (The Clifton)—6 rooms and bath, $1,200 per annum. Lauterman Corporation, 444 Madison Avenue. Plaza 1227.

55TH ST., 30 EAST (cor. Madison Av.)—Entire floor, 50x80, 9 rooms, 3 baths. Apply at premises, or Hubert & Huberth, 2 Columbus Circle. Tel. Stuyvesant 1212.

57TH, 116 EAST (near Park Av.)—3 and 5 room apartments; rent reasonable. Apply on premises or call Longacre 8150, Miss Smith.

57TH, 334 EAST—Studio, 2 very large rooms, open fireplace, kitchen, $130; 3 rooms, kitchen, bath, $110 monthly.

57TH, 115 EAST—2 rooms, bath and kitchenette; large closets; open fireplace.

60TH, 116 EAST—Bachelor apartment, bedroom, living room, kitchenette and bath; convenient to cars and west side subway; references required. Can be seen 12 to 2.

61ST, 53 EAST—Very beautiful floor; also small apartment. Call or Rhinelander 2355.

62D, 20 EAST—Business floor and studio, also 1, 2 and 3 room non-housekeeping apartments.

64TH, 19 EAST—Very attractive apartment, 3 rooms, kitchenette, bath; outside porch; 4th floor; elevator; reasonable rental. Superintendent, premises, or Vanderbilt 1750.

66TH, 139 EAST—Attractive six room apartment in modern apartment house, 6th floor; $2,800. Apply premises, or Butler & Baldwin, Inc., 15 East 47th St. Vanderbilt 5015.

67TH, 221 EAST—Five rooms, tiled bath, gas, steam, electric, open brick fireplace, paneled walls, janitor service; entire building newly renovated; references; $65.

303D ST., 111 EAST—2, 4, 5 room apartments, large living room, fireplace, foyer, 3 chambers, 3 baths, complete kitchen, breakfast room, fireproof elevator; $2,000 up. Also physician's apartments; street entrances, $1,500 up. Phone 1711 Rhinelander.

64TH, 17 EAST (Apt. 5B)—6 bright rooms, 2 baths, very desirable layout; 2 elevators; excellent neighborhood; 2-year lease if desired; can be seen any time. Phone Lenox 7857.

64TH ST., 17 EAST (Apt. 7B)—Two bedrooms, bath, dining room, sitting room, maid's room, bath, kitchen and pantry.

64TH, 123 EAST—5 rooms, electricity, steam heat, all improvements.

65TH, 26 EAST.
Five-room studio apartments;
high ceilings;
all large rooms; well arranged;
$1,200-$1,800.
Representative on premises.

66TH, 108 EAST (near Park Av., half block from subway express station)—Large living room, bedroom, kitchen, bath, in modern fireproof elevator apartment house, ground floor. Inquire doctor's office.

66TH ST., 22 EAST—Three and four spacious light rooms, adjacent 5th Av.; elevator, restaurant; moderate rentals.

66TH, 117 EAST—5 ground floor rooms, steam; $75. Geo. Sauer & Son, 205 East 85th St.

66TH, 64 EAST—Seven light rooms, all improvements; $125 per month. Apply Superintendent or telephone Adirondack 4390.

67TH, 51 EAST—3 and 6 large, light rooms; elevator service; reasonable rent.

68TH, 315 EAST (corner Union Av.)—Six rooms, corner apartment, light, all improvements; $60. Tel. Atwater 2136.

BEEKMAN PL., 2—Four rooms and bath, corner overlooking river, or 2 floors together; steam, electric; immediate possession.

ELGRAVE BLOCK.
Madison Av., 49th to 50th St.; apartment, 2 rooms and bath; possession immediately; satisfactory references required; moderate rentals. Superintendent on premises, or Lauterman Corporation, 444 Madison Av. Tel. Plaza 1227.

GRAMERCY PARK SECTION.
76 Irving Place (At 19th St.).
4-room housekee

APARTMENTS TO LET.
Unfurnished—West Side.

MORTON, 47 (Greenwich Village)—Six-room elevator apartments. Circle 1196 or Supt.

PINEHURST AV., 60 (190th St.), two blocks west Broadway 4-5 room apartments; new buildings; all modern improvements. Inquire Apt. 2C, Wadsworth 2231.

PARK TERRACE WEST, 17 (near Broadway, 218th St.)—Six rooms, new two-family house in beautiful Inwood Park, overlooking Hudson River, two blocks from Broadway subway. Call Billings 1407.

FOMANDER WALK.
98th St. (just off Broadway)—We have a few 2-and 3 room apartments for lease in the most picturesque, quaint and modern apartment colony in New York. Apply Thomas Healy, 1,521 Broadway, Riverside 9033. Corner 98th St., Office No. 2.

ST. NICHOLAS AV., 849 (155th)—2 large rooms, elevator; good service; $180. Supt. or Hesenius, 116 West 54th.

ONE MONTH FREE.
University Av. (northeast corner Tremont Av.)—Two, three, four, five, six rooms; every improvement; new house. Renting agent on premises; rents reasonable.

RIVERSIDE DRIVE, 128.
(Corner 84th St.)
7 rooms, 2 baths.
10 rooms, 2 baths.
11 rooms, 3 baths.
Best location on Drive.
Reasonable rentals.

RIVERSIDE DRIVE, 435 (116TH ST.).
FIREPROOF BUILDING.
6 ROOMS, MASTER BATHS.
6 ROOMS, 2 BATHS.
8 ROOMS, 3 BATHS.
WORTH 2024.

RIVERSIDE DRIVE, 725.
Beautiful 5-7 rooms, overlooking Hudson; high-class fireproof elevator building; latest modern improvements and decorations; rental $25 room. Inquire Superintendent.

RIVERSIDE DRIVE, 803—8x and seven room apartments, suitable for doctor, dentist; thoroughly modern; must be seen to be appreciated; reasonable rental. Apply Superintendent.

RIVERSIDE DRIVE, 825 (corner 168th St.)—6 rooms and 2 baths, choice location, southern exposure; river view. Telephone Academy 0030 for appointment.

RIVERSIDE DRIVE, 920 (corner 163d)—3, 4, 5, 6, 7 rooms, 1 to 3 baths; October occupancy, some immediate possession; elevator. Apply Superintendent.

RIVERSIDE DRIVE, 923—Extra large, choice apartment, suitable for physician; $5,000. Supt.

RIVERSIDE DRIVE, 468 (119th St.)
7, 8, 9 rooms, overlooking Hudson River; 2 baths; extra lavatory, tiled kitchen. Re-

RIVERSIDE DRIVE, 450—Very choice seven-room elevator apartment; reasonable; possession. Superintendent.

RIVERSIDE DRIVE, 706 (146th)—New fireproof 4-5-6-7-8; doctor's apartment, $1000-$225. Murray Hill 5860. Audubon 6505.

RIVERSIDE DRIVE, 610 (corner 139th St.)—8-room corner apartment, elevator; $125.

RIVERSIDE DRIVE, 454—3 rooms and 2 baths, facing Riverside Drive; $2,000.

RIVERSIDE DRIVE, 462—3 rooms and kitchenette; fireproof building; $85.

ST. NICHOLAS PLACE, 48 (NEAR 138TH)—4, 5 ROOMS; HIGH-CLASS ELEVATOR APARTMENT; READY FOR OCCUPANCY; $85-$110. APPLY ON PREMISES OR AUDUBON 0037.

ST. NICHOLAS AV., 746 (147th)—Six large rooms overlooking park; elevator; convenient to "L," subway and bus; $77.50 per month. Apply Apt. 22.

ST. NICHOLAS AV., 974 (150th St.)—5-6 rooms, elevator; newly renovated; moderate.

ST. NICHOLAS PLACE, 75 (corner 153d)—Four rooms front, sunny and large; new elevator building. Apply premises.

WADSWORTH AV., 139 (corner 180th St.)—4, 5, 6 rooms, modern, elevator, corner apartment house; immediate possession; rent reasonable.

WEST END AV., 822 (between 80th and 82d Sts.)—New building now ready, 2, 4 and 4 rooms, 1 to 2 baths; rents $110-$200 to $3,000. Janitor in charge on premises; owner management. Joseph Paterno, 901 West 116th St., or Anthony Campagna, 209 West 73d St.

WEST END AV., 782 (northeast corner 98th)—5 rooms, 2 baths, including maid's room; 3 exposures; modern fireproof elevator building, $2,100-$3,500; immediate possession.

WEST END AV., 760.
SOUTHWEST CORNER 99TH ST.
Modern 12-story apartment building, 5 rooms, bath; 6 rooms, 2 baths; light rooms; southern exposure; superior services; every conceivable improvement. Supt. or Winfield Realty Co., 153 West 72d.

WEST END AV., 599 (corner 89th St.)—New building, just completed, all outside rooms; 4 rooms, full kitchen, $2,000 to $2,500; immediate possession. L. J. Phillips & Co., 148 West 72d St. Trafalgar 9300.

WEST END, 862—Two rooms, kitchenette, furnished, unfurnished, $60. Apply premises.

WEST END AV., 346 (76th)—2 enormous rooms and kitchenette; exceptionally attractive.

LUXURIOUS REBUILT CORNER APTS.
Overlooking Palisades, the Hudson and Riverside Drive; very attractive, light and sunny 8 and 7 rooms, 3 baths; finest location, new bathrooms, latest plumbing fixtures, white enamel gas ranges, French doors; sewing room, open fires; all improvements; new and attractive entrance hall; rents below average for character of building and location. Apply 110 Riverside Drive, northeast corner 83d St. Superintendent or A. V. Amy & Co., 160 West 72d St. Endicott 5809.

THE EDGERTON,
909 West 100th St.

TWO ROOMS,
with bath and kitchenette.
Highest references required.
Furnished if desired.
Apply Supt. on Premises.

THE DORTHEA,
280 CENTRAL PARK WEST (Corner 96th)
2 rooms, front; $75.
ARTHUR L. SHAW, INC., 4,062 B'WAY.

ATTRACTIVE ELEVATOR APARTMENT.
1 West 102d St. and 424 Central Park West, 7 and 8 rooms, bath; rental $1,800 to $3,100, overlooking Central Park. Apply on premises or Pease & Elliman, 340 Madison Av. Murray Hill 6200.

Unfurnished—Bronx.

170TH, 186 WEST—5-room apartment, new building, every improvement, reasonable rent.

176TH, 320 EAST (Marguery Hall, Mount Hope Section)—4-5 rooms, convenient to Concourse, elevated trains and subways. Owner's telephone, Murray Hill 6410, or agent, Bingham 0756.

200TH, 845 EAST.
New-law building, recently completed, with a few vacancies of four and five room suites; splendid residential section and excellent transit facilities; rent averages less than $17.50 per room, and are available for immediate occupancy; all outside rooms. Either phone Lenox 4554, or apply Supt. on premises.

ANDREWS AV., 1,695 (Crotona Park, corner 176th St., block west of University Av.)—Three, four, five large, light rooms, beautifully decorated; all southern exposure; new building, just completed; very low rentals.

BAINBRIDGE AV., 2,732 (corner 190th St., near Concourse and school)—Three, four rooms, $50-$75; concessions.

CONCOURSE PLAZA,
161ST ST.-GRAND CONCOURSE.
High-class 2-3-4 room
HOUSEKEEPING APARTMENTS.
Unfur. and furnished; also transient rooms.
FOR INFORMATION CALL JEROME 4700.

ELTON AV., 705 (near East 157th St.)—4 rooms; $53; all improvements.

FOX ST., 931—Four, five and six rooms; elevator; $60 up. Supt. or WARREN & SKILLIN, 38 Park Row.

GRAND CONCOURSE, 964 (164th)—Party will sublease to Oct. 1, 1925, reasonable rental, to small, desirable family, apartment 6 rooms, bath; palatial residence, all improvements, parquet floors, private porches, car space; private garage. Schleicher, Jerome 0100.

GRAND CONCOURSE, 2,980 (196th)—6 rooms, corner; exceptional size; suitable for physician or dentist. Superintendent or Whitehall 8316.

GRAND CONCOURSE, 2,931 (near 184th St.)—Six large, light, attractive rooms, steam, electric, French doors; every improvement; $90.

GRAND CONCOURSE, 2,000 (corner 179th St.)—5 rooms in up-to-date house, all improvements, $75. Supt. or Bryant 4004.

GRAND CONCOURSE, 1,435 (171st St.)—5, 6, 8 rooms; reasonable rentals. Agents on premises.

GRAND CONCOURSE, 1,068 (166th St.)—2-4-5-room apartments. Jerome 8000.

KELLY ST., 738 (cor. Longwood Av.)—Modern elevator apartments, all improvements; walls and woodwork painted to suit tenant.
4 rooms.....$65
7 rooms.....115
Apply superintendent or 4084 Bryant.

LORING PLACE, 2,312-2,316 (two blocks west of University Av. and Fordham Road)—4, 5, 6 and 7 rooms, 2 baths; new buildings; $65 to $115.

SEDGWICK AV., 2,765-2,785 (two blocks north of Kingsbridge Road)—New buildings; 5, 6, 7 and 8 rooms and bath; $65 to $106. Agent on premises.

SEDGWICK AV., 2,725—2-3-4 rooms, modern improvements; reasonable rent. Superintendent.

SHERMAN AV., 1,194—3-4 rooms; all outside; new building. Superintendent on premises.

APARTMENTS TO LET.
Unfurnished—Bronx.

TELLER AV., 1,405—New, modern 4, 5 and 7 room apartments; reasonable rent; liberal concessions. Inquire superintendent or Alkay-Realty Co., 903 East 178th St.

UNIVERSITY AV., 2,565-1,575 (between Burnside and Tremont Avs.)—Just completed, high-class elevator apartments, 2-3-4-5-6 rooms; finest residential section University Heights; moderate rent. Inquire premises. Phone Fordham 1241. Office phone Vanderbilt 3061.

NORTHEAST CORNER
HELMUTH AV. AND 183D ST.
2 blocks west of University Av. or 1696 St.

New Building, ready Oct. 1.
2, 3, 4 AND 5 ROOM APARTMENTS,
every room open exposure; quiet residential district, near good transit facilities.
MURRAY HILL ALEXANDER, AGENTS.

HIGH-CLASS APARTMENTS.
NEW CORNER BUILDING,
GUNHILL ROAD AND TRYON AV.,
TWO AND FOUR ROOMS,
MODERATE RENTS.
Near Jerome Av. subway (and 34 Av. "L."

NEW CORNER BUILDINGS,
WEBB AV. AND 196TH ST.,
TWO, THREE, FOUR AND FIVE ROOMS.
MODERATE RENTS.
NEAR JEROME AV. SUBWAY.

Unfurnished—Brooklyn.

JORALEMON ST., 99—3, 4 rooms. Inquire on premises or Joe, Harbater, Chelsea 5010.

PIERREPONT ST., 144—Two rooms, $35. Girard, 210 Montague St., Main 9554.

PRESIDENT ST., 1,141 (near Rogers)—Four large, cheerful rooms, hot water, steam heat, electricity, parquet floors; modern; reasonable rent. Apply Apartment 4 on premises or Owner, Canal 5547.

STERLING GARDENS,
Bedford-Lefferts Aves. & Sterling St., Bklyn.

Entire block, front and East side of Bedford Avenue, between Sterling Street and Lefferts Avenue, 2 blocks from Prospect Park and one block from subway station.

READY FOR IMMEDIATE OCCUPANCY.
The last word in apartment construction; large spacious rooms, including Murphy in-a-door beds; Italian garden 125x40 feet and other modern features; white enameled kitchen closets.

SEVERAL CHOICE 2 AND 4 OUTSIDE APARTMENTS STILL AVAILABLE
5-room corner apartment (separate entrance) SUITABLE FOR PROFESSIONAL MAN, REASONABLE RENTALS.
Apply on premises, A. C. Wolf, agent. Renting office, phone 4718 Flatbush.
Hickson Construction Company (Builders), 116 West 39th, N. Y. Tel. Fitz Roy 1404-6850.

FIVE ROOMS, near Brighton line subway, every modern improvement, new house, over stores, $60; six rooms, $70; corner Neck Road and East 23d St. Phone Dewey 10460 or Vanderbilt 5965.

EXCLUSIVE studio apartment, four outside sunny rooms; open fireplaces, private entrance; every convenience; comfort; $85. Telephone Benson-hurst 3381.

Unfurnished—Queens.

CRYSTAL GARDENS, ASTORIA.

Sunshine in every room, large and well planned kitchen. No courts, plenty of air; 14 minutes from 42d St.

3, 4, 5 and 6 rooms, $39 to $85.

Office, 297 Hoyt Av.

Take I. R. T. from Times Square, 34 Av. "L" from 57th St. (Astoria line) to Hoyt Av. Send for booklet.

KEW BOLMER APARTMENTS.

PARK AVENUE APPOINTMENTS.
SUBURBAN SETTING.
REVISED RENTALS.
New 3, 4, 5, room, all outside apartments; efficient kitchenes; refined improvements; new school; children's playground and tennis courts on premises. Queens Boulevard at Kew Gardens. Opposite Kew Gardens Inn. Phone Virginia 2440.

RICHMOND HILL (94-31 118th St.)—Second floor detached house; separate furnace; five large rooms, alcove; good condition; near railroad and elevated; quiet, refined adults; $70. Telephone Richmond Hill 10487.

FOR RENT,
$90 to $105 a month.
Ivy Court Garden Apartments,
3, 4, 5 and 6 rooms.
JACKSON HEIGHTS
House open, 9th to 27th St.
Ready Oct. 1.
Send for Plans, Prices, &c.
THE QUEENSBORO CORPORATION,
Manhattan Office: 500 Fifth Av. Murray Hill 9900. Or inquire at our Jackson Heights Office, 25th St., near Roosevelt Av., near the Ivy Court Garden Apartments.

Unfurnished—Staten Island.

MORNINGSTAR ROAD, 24 (Alam Park, S. I.)—5 rooms, bath, all improvements.

ST. GEORGE—4 and 6 rooms, all improvements. Inquire 23 Huyvesant Place. 5 minutes from St. George Ferry.

Unfurnished—Long Island.

ASTORIA (Vicinity Grand Central)—4 rooms, $63; new. Washington and 1st Av.

FLUSHING—Three beautiful apartments, three and four rooms, just completed; modern improvements; outside rooms; in Flushing's exclusive residential section; immediate possession. Apply premises, 154 Bowne Av., corner Sanford Av.

FOREST HILLS GARDENS—Tennis apartment, next to station, 3 rooms and bath; $105 month. See Apartment 117 or the Forest Hills Gardens Homes Co., Inc., Ascan Av. and Whitson St., Forest Hills. Telephone Boulevard 6872. Open evenings.

FOREST HILLS GARDENS, L. I.
Garden Apartment, by station; sublet 4 rooms; corner; beautiful view; $125. Apply of tenants regarding quality of house and service, including grill room. Premises or phone Fltzroy 0822.

JACKSON HEIGHTS—4 rooms, with or without garage privilege, living and dining room with fireplace, bedroom, kitchenette, bath, completely equipped kitchen, brand new, decorated to suit tenants; rental $105. Write Drawer "A," Jackson Heights, N. Y. C.

AT LAURELTON.
In N. Y. City, 30 minutes from Penn station, for rent, beautiful 4, 5 and 6 room apartments; janitor service, steam heat, golf course, tennis court; very reasonable rent. J. G. Quinn at station. Telephone Laurelton 2071.

Unfurnished—Westchester County.

BRONXVILLE—7-room garden apartment in exclusive apartment house; living room, 3 bedrooms, dining room, 2 baths, sun parlor, kitchen and private garden; must be seen to be appreciated; $200 per month. Telephone Vanderbilt 7176.

BEAUTIFUL 5-room suburban garden apartments; in finest apartment house in Bronxville; 5 minutes' walk to the station; wonderful bargain; $165 a month. Vanderbilt 7176.

Unfurnished—New Jersey.

EAST ORANGE — Attractive, modern 4 and 5 room apartments, select neighborhood, 1 block from D., L. & W. station; superintendent service; reasonable rental; new vacant; will decorate to suit. Phone owner, Orange 2482 or Bergen 3800, or call at premises, 363-364 William St.

EAST ORANGE—Modern apartments to let; newly decorated; 3, 4, 5 and 6 rooms, 264 N. Grove St.

HOBOKEN (1,210 Washington St.)—8 rooms, bath, renovated; electric light; rent $43.

NEWARK—Five rooms and sun parlor in fine residential section; corner house; every modern improvement; healthful location. 81 Wolcott Terrace. Waverly 4426, Rehr.

ROSELLE PARK, N. J.—New apartments, five rooms and bath, with all improvements; steam heat furnished; convenient to trains, stores, schools; rent $80 and $100; immediate possession. Apply Arthur Churchill, or Charles H. Allen, Roselle Park Trust Building, opposite station, Roselle Park, N. J.

APARTMENTS WANTED.
Furnished.

THREE adults require four-room apartment, furnished or new to May 1; east side, above 60th St.; $300. Park Av. references. Telephone Caledonia 8700, Room 608, or write N 350 Times.

WANTED to sublet from Oct. to Jan., a small furnished apartment on east side, below 79th. E 1141 Times Annex.

TWO-ROOM apartment with bath and kitchenette; three months; elevator; 58th to 59th St. H 230 Times.

COUPLE wanted nicely furnished apartment; good location, around $135-$145. Endicott 8900.

APARTMENT RENTING Co.—List your apartment immediately. 178 West 72d. Endicott 1877.

STUDIO and bath apartment; no elevators; between 64th and 40th; for 3 months or longer. C 116 Times.

THREE—four sunny rooms, kitchenette, 2 baths, West 60's-80's; restaurant in building; above 7th floor. Endicott 2008.

GRAMERCY Park section or Central Park West, two rooms, bath, kitchenette for married business man. H 249 Times.

RUBA LEASING ORGANIZATION—List your apartment immediately. 11 West 56th. Circle 7320.

MIDDLE-AGED business man wants small apartment; French preferable. J 215 Times.

Unfurnished.

UNFURNISHED or furnished 5 to 10 rooms; desirable clients waiting. M. Hirsch, 149 East 56th. Plaza 8260.

APARTMENTS WANTED.
Unfurnished.

WANTED, three unfurnished rooms, bath, west side, 79d-110th Sts.; mother, daughter. State price; particulars to Miss H. Aikay-Realty Co., 903 East 178th St.

EDUCATED woman desires one or two unfurnished rooms, kitchenette, bath; no part shared; below 72d St.; $50-$75. J 209 Times.

6-8 ROOM studio, bath, kitchen, $90, with north skylight, for immediate occupancy; favorite city. D 39 Times.

THREE 4-room, renovated house, private apartments, $90-$100; west side. Write L. P., Block, 11 East 116th.

WANTED, 3 rooms, up-to-date house, not above 2d floor; rent $35; couple. H 248 Times.

MOVING, TRUCKING, STORAGE.

AMERICAN STORAGE CO., 8 charges for storing household goods, moving furniture, pianos, packing crates and glassware, also packing and shipping are the most reasonable in the city. 247 and 249 West 60th. Tel. Endicott 2167.

FURNISHED ROOMS.
East Side.

18TH ST., 402 EAST—2 rooms, bath; $18 week up; hotel service.

19TH, 347 EAST—Large, newly decorated, for two gentlemen; near "L" station.

57TH AND MADISON AV. (Hotel Madison)—Sunny, outside rooms, private bath, $15-$17.50; rooms, running water, use of bath, $10.50-$14; quiet, homelike atmosphere; full hotel service; daily, $2-$4.

57TH, 39 EAST—Newly furnished rooms; steam heat; baths; showers; $6 up.

29TH, 52 EAST (MARTHA WASHINGTON) 600 ROOMS. FIREPROOF. A WOMAN'S HOTEL; ROOMS WITH RUNNING WATER, $14 to $18 WEEKLY FOR ONE PERSON; $21.50 TO $31 WEEKLY FOR TWO; ROOMS WITH PRIVATE BATH, $22 WEEKLY FOR ONE, $34.50 AND UP WEEKLY FOR TWO.

54TH, 126 EAST—Large room, private bath; $30. Rose, Apt. 4B.

36TH, 14 EAST—Beautiful front basement, private bath; street entrance; 2 or 3.

56TH ST., 34 EAST—Ideal large front parlor; private bath; suitable 2 or 3.

56TH ST., 12 EAST—ATTRACTIVE ROOM; ELEVATOR.

30TH ST., 34 EAST—Ideal two rooms and bath, kitchenette apartment; $125.

57TH, 141 EAST—Lease from Nov. 1 large beautifully furnished room, bath, electricity, service, $75 month; gentlemen or business woman. Caledonia 1046.

37TH ST., 139 EAST—Single rooms, electricity, bath; business lady or gentleman; references required.

30TH 25 EAST—Attractive front and rear single rooms for ladies; every convenience; references. Women's League Club House.

West Side

Unusually desirable room; owner's residence; references.

40TH ST., 31 EAST (Hotel New Weston)—Attractive outside single rooms with running water; convenient to bath and showers. Plaza 0990.

55TH, 72 EAST—Beautiful large front room; running water; select French house.

56TH (Park Av.)—Large room, twin beds, running water; next to bath; meals optional; two persons. Plaza 9064.

57TH, 224 EAST—One room, bath; new; independent entrance; $10 up.

59TH AND 5TH AV. (HOTEL NETHERLAND)—LIGHT, AIRY ROOMS, WITH RUNNING WATER, ON BACHELOR FLOORS; SHOWER AND TUB BATH ON FLOOR; $15 WEEKLY.

59TH AND 6TH AV. (HOTEL NETHERLAND)—LARGE, QUIET, DOUBLE ROOMS AND BATHS; $35 PER WEEK.

60TH, 18 EAST—Room adjoining bath, running water, $45 monthly, lady. Hotel.

61D—Warm, sunny room, adjoining bath; gentleman only. Telephone Regent 8816.

67TH, 20 EAST (near 5th Av.)—Select newly furnished, newly decorated large and small rooms; some with private bath; $9-$10 and upweekly.

70TH, 41 EAST—Large, light room; private bath; southern exposure; all conveniences.

68TH—Room in high-class apartment; business man; references; homelike. Butterfield 7700.

69TH (1,333 Lexington Av.)—Large, well-furnished room; running water; modern improvements; suitable reliable business person; private house.

69D, 57 (at Madison Av.)—Hotel Ashton—Newly decorated, furnished rooms with use of bath, $12 weekly up; rooms with private bath, $15 weekly up; buses, surface cars, subway; full hotel service; restaurant.

127TH, 17 EAST—Large, sunny room; electricity; running water; phone; one flight.

130TH, 16 EAST—Extra large, heated, sunny, kitchenette, $9.50; large bedroom, $4.75; hot water; elevator apartment. McCann.

LEXINGTON AV., 245—Large, clean, well furnished, hot water, good heat, electricity.

MADISON AV., 121 (Lang)—Exceptional opportunity; newly decorated; light; convenience; reasonable.

MADISON AV., 640 (Apt. 4C)—Large studio, beautifully furnished; baby grand piano.

MADISON AV., 1,800—One large, double room, private bath; suitable 2 or 3.

"ALLERTON HOUSE."

Club residence for men, conveniently located, affording every comfort of home, with surroundings and service of the select club; rates, $10 to $20 a week, for approved residents only.
45 EAST 29TH ST. 143 EAST 39TH ST.
22 EAST 38TH ST. 303 WEST 33D ST.

West Side

4TH ST., 141 WEST (just off Washington Square)—Have fine old house, like college fraternity house; will rent attractive room to refined young man; college man preferred. Spring 0865.

10TH, 192 WEST—Large, cheerful, cozy room; open fireplace; all conveniences; call after 5:30; business man preferred; $40. Sandt.

11TH, 67 WEST—Large parlor, bedroom, phone; separate entrance; $55 month. Dillon.

21ST, 4 WEST (WOLCOTT HOTEL)—ROOMS WITH RUNNING WATER, $12 AND UP WEEKLY. LARGE OUTSIDE DOUBLE ROOMS WITH RUNNING WATER, $20 WEEKLY. 124 WEEKLY FOR TWO; SINGLE ROOMS WITH BATH, $21 WEEKLY UP.

32D ST., 17 WEST (HOTEL ABERDEEN)—SPECIAL FALL RATES; SINGLE ROOMS, HOT AND COLD RUNNING WATER, $10 PER WEEK; $12 FOR TWO; $13 PER WEEK, WITH BATH, $8.50 AND UP.

35TH ST., 42 WEST.
HOTEL GREGORIAN
1-2-3 ROOMS EACH WITH PRIVATE BATH
ALL LIGHT AND AIRY. COMPLETE HOTEL SERVICE; $20 PER WEEK.

42D ST., 252 WEST (HOTEL TIMES SQUARE)—NEW 1,000-ROOM HOTEL; SEPARATE FLOOR FOR WOMEN; ROOMS WITH RUNNING WATER FOR ONE PERSON $2, FOR TWO $3; WITH CONNECTING BATH $3 FOR ONE; ROOMS WITH PRIVATE BATH $3 FOR ONE, $4 FOR TWO; NO HIGHER RATES; SPECIAL WEEKLY RATES.

42D ST., 127 WEST (HOTEL WOODSTOCK)—COMFORTABLE ROOMS WITH RUNNING WATER; ON MEZZANINE FLOOR; BATHS ON FLOOR; $14 WEEKLY.

43D ST., 253 WEST (HOTEL TIMES SQUARE)—ROOMS ON WOMAN'S FLOOR, $12 WEEKLY AND UP.

45TH, 125 WEST—Newly renovated; maid service; steam heat; telephone; theatrical district.

46TH, 360 WEST—Parlor, piano; front basement; kitchenette; all improvements; references.

47TH ST., 108 WEST—RALEIGH HALL. A RESIDENCE FOR MEN.
Attractive furnished rooms, with without private bath or shower; club advantages and accommodations with hotel service.
RATES FROM $10 WEEKLY.

48TH, 47 WEST—Large rooms with bath; reasonable; month or week.

48TH, 34 WEST—Single; private entrance; exclusive; $45 month. Bryant 9400.

51ST (near 8th Av.)—Two single rooms for gentlemen; private residence; opposite bath; first-class; permanent; reference. Circle 0239.

54TH, 30 WEST—Single room near bath; references.

55TH, 103 WEST—Sitting-bedroom, charmingly furnished; business woman preferred. Circle 1218.

55TH, 40 WEST—Exceptionally large, well furnished room, bath, maid service; $65.

56TH—Homelike, attractive bedroom, private family; suitable two; piano; references. Plaza 8100.

61ST, 41 WEST—Large, front, modern double room; breakfast optional; quiet block; one flight; business people only.

61ST, 28 WEST (Near Broadway)—Beautiful front parlor; private bath, phone.

65TH, NORTHEAST CORNER BROADWAY (HOTEL SIDNEY)—ALL MODERN IMPROVEMENTS; HANDSOMELY FURNISHED; $4 PER DAY UP; SPECIAL WEEKLY RATES.

67TH, 15 WEST—Exceptional bedroom; business man or woman; all conveniences; bath, phone; near subway station. Endicott 7670.

68TH, 1 WEST—Comfortable, large pleasant room; high-class elevator apartment. SW.

68TH, 206 WEST (Apt. 14)—Business woman; bath, electricity, steam, phone; kitchen privileges; $16. Nafe, Endicott 6481.

69TH, 145 WEST—Beautiful suite, bath, private entrance, $25; gentleman; 1 flight.

70TH (Broadway)—Attractive front room, lavatory, adjoining bath; immaculate private apartment; exceptional references required; $16-$18. Endicott 8661.

70TH, 235 WEST—Attractively furnished front rooms, single, double beds; steam heat, running water; adjoining bath; $18-$20. Endicott 2400.

70TH, 103 WEST—Front basement, bath-room; second floor room, tiled bathroom, phone.

70TH, 209 WEST—Delightful front room, running water, twin beds; skylight; moderate rent.

71ST, 324 WEST.
Spacious, newly remodeled, private bath; bachelor.

71ST, 300 WEST—Large, private, bath, kitchenette 2-room suite; single kitchenettes.

71ST, 76 WEST—Private house; large, newly renovated; $8-$10; gentlemen; telephone.

71ST, 37 WEST—LARGE ROOMS, BATH; NEWLY FURNISHED.

72D ST. AND BROADWAY—Room with hot and cold running water; $17.50 per week; complete hotel service. Hotel St. Andrew. Phone Endicott 6060.

72D, 163 WEST—DOUBLE FRONT ROOM, KITCHENETTE; $12.

72D, 20 WEST—HANDSOME FRONT PARLOR; $15.

73D ST., 136 WEST (Hotel Nobleton)—Newly decorated, luxuriously furnished 1, 2 exp. side rooms, private bath; elevator, surface cars, subway; from $20 to $40 weekly; full hotel service; restaurant.

73D, 46 WEST—Double, single room; excellent location; references required.

74TH, 150 WEST—BEAUTIFULLY FURNISHED LARGE FRONT ROOM, KITCHENETTE COMPLETE; $16.

74TH, 305 WEST—Handsome room, private bath, twin beds, select house; references.

74TH, 152 WEST—Newly furnished rooms, private bath, twin beds, steam; $18.

75TH, 323 WEST—Beautiful newly high-class furnished large and small rooms, private bath; modern improvements; business people.

76TH, 116 WEST—Single room, electricity, steam heat; modern furniture; gentlemen; references.

75TH, 327 WEST—Charming room, running water, with, without bath; excellent service.

76TH, 102 WEST—One double room, well located with southern exposure, water, gas, electricity, phone. Trafalgar 1821.

76TH, 319 WEST—Exceptional attractive room; assured private house; gentlemen; references required.

76TH, 320 WEST—Exceptionally large room, dressing room; gentlemen; references required.

76TH (3B Riverside)—Double, also single, front room; house cooking. 4324 Endicott.

76TH, 306 WEST—Attractive room, with without bath, in excellently kept house.

77TH, 30 WEST—Attractive rooms adjoining bath; gentleman; references.

77TH, 101 WEST—2 nicely furnished rooms, electricity, piano; suitable 2. Ward.

77TH, 203 WEST—Two large connecting front rooms, adjoining bath, suitable two-three; $7, $10. Johnson, Schuyler 2052.

78TH, 109 WEST—Spacious sized, newly decorated, continuous, hot water; gentleman; reasonable.

78TH, 200 WEST—Single, newly furnished, hot and cold water; $7. Taylor.

78TH, 127 WEST—Back parlor, bath; other large rooms, adjoining bath.

79TH, 200 WEST (Apt. 2B)—Attractive, electricity, elevator, private phone; gentleman.

79TH (65 Riverside Drive)—Beautifully furnished large front room; ground floor; private entrance; twin beds, bath, steam.

79TH, 224 WEST—Bachelor's room; private bath; steam; subway corner; one flight.

81ST ST. AND COLUMBUS AV. (HOTEL ENDICOTT)—ROOMS FROM $2 PER DAY OR $12 PER WEEK; ROOMS WITH BATH FOR ONE PERSON, $3.50 PER DAY OR $18 WEEKLY; ROOMS WITH BATH FOR TWO PERSONS.

81ST, 351 WEST (3 south)—Immaculate, cozy room, suite, running water; reasonable. Schuyler 10400.

81ST, 143 WEST—Back parlor, private bath, kitchenette, small range, telephone.

81ST, 110 WEST—Beautiful front room, newly decorated; twin beds; $11, $15.

82D, 32 WEST—Beautifully furnished double room, dressing room; exceptional home; reasonable.

83D, 316 WEST—Bachelor quarters; private house.

83D, 22 WEST—Attractive medium room; shower; permanent; gentleman; exclusive; owner's residence.

83D, 5 WEST—Attractive single, double, twin beds; reasonable. One flight west.

83D, WEST—Studio; also small room for young ladies only. Trafalgar 3661.

83D, 144 WEST—Studio, private bath; piano; every convenience; also double room.

83D, 23 WEST—Large double room, kitchenette; all improvements; comfortable, homelike; reasonable.

83D, 63 WEST—Large, attractive room, private bath; all conveniences; homelike; reasonable. Dunne, third floor south.

84TH, 46 WEST—Newly opened house, desirable, well-furnished single and double rooms, private baths, telephone; every home comfort; refined neighborhood; very reasonable.

84TH, WEST—2 attractive front rooms, modern, small private family; West End-Riverside; gentlemen. Endicott 3732.

84TH, 338 WEST—Beautiful, newly furnished large front room; all conveniences.

85TH—Beautifully furnished room, elevator apartment near Riverside, suitable for two business men; rent reasonable for information phone Circle 1128.

85TH, 249 WEST—Home atmosphere; correctly furnished; kitchen privileges; $3-$15. Nash.

85TH, 63 WEST—Large room, kitchenette, connecting bath; reasonable; business people; reference.

86TH, 160 WEST—Large southern exposure room, modern; private house; references requested.

86TH, 62 WEST—Beautiful, sunny, private bath; twin beds; kitchenette; $18-$20.

86TH, 136 WEST—Large, front room, dressing room; private residence.

86TH, 58 WEST—Very attractive front room, single; clean by maid; $30.

86TH, 53 WEST—HANDSOMELY FURNISHED DOUBLE ROOM, KITCHENETTE; COMPLETE HOUSEKEEPING; $12 UP; SINGLE, $7 UP.

86TH (subway)—Attractive front room, piano, shower, elevator; reasonable; gentleman. Traylor 9705.

86TH, 202 WEST—Immaculate, sunny rooms, lavatory; $10-$14; charming apartment. Ronze.

86TH (Broadway)—Exclusive, elegant home; gentleman or couple. Schuyler 10400, Apt. C.

86TH, WEST—Attractive rooms, bath, electricity, phone; $10 to $18 weekly.

88TH (near Drive)—Newly and unusually well-furnished, large, airy room, adjoining bath; two large closets; mirror doors; private home. Schuyler 7450.

88TH, 36 WEST—Attractive, large, modern room, bath, kitchenette; small room, $6.

89TH, 62 WEST—Large back parlor, kitchenette, bath; small room.

89TH, 321 WEST (near Riverside)—Double room, private bath; all conveniences.

91ST, 252 WEST—Neat, comfortable room; all conveniences; private family; reference. Merodith.

91ST, 130 WEST—Large and small room; telephone, electricity; exclusive, private house.

91ST, 19 WEST—Room, suitable for two, with or without board.

92D ST., 215 WEST—Will rent in private apartment one room only, beautifully furnished, to gentlemen; private bath adjoining. Riverside 7119.

92D, 214 WEST (Broadway)—Immaculate single-double rooms; lavatory; front; new furniture. Kittridge.

92D, 46 WEST—Desirable rooms, newly decorated; bath adjoining; southern exposure; electricity.

92D, 42 WEST—Back parlor, private bath, kitchenette; also small rooms; reasonable.

93D, 100 WEST—Well-kept private house; owner offers double room, twin beds, private bath; furnished if thoroughly good references; reference; LADY PREFERRED.

93D, 8 WEST—Single, double, steam; $2-$15; Housekeeping privileges. Riverside 8834.

93D (near Drive)—Large outside room, high-class apartment. Riverside 9439.

94TH, 2 WEST (Central Park)—Beautifully furnished large, small, running water, real home for refined people; see these before you locate. Apt. 7W. Sornesang.

94TH, 100 WEST—Large, airy room, also parlor and bedroom; steam bath; reasonable. Dunn, third floor south.

94TH, 71 WEST—Magnificently furnished rooms, bath, shower, telephone; gentlemen.

94TH, 79 WEST—Large front room, small room with kitchen; moderate. Ward.

96TH, 316 WEST (Apt. 32)—Large, well-furnished front room; single or double; refined surroundings; reasonable; gentlemen. Riverside 8405.

96TH, 310 WEST (Apt. 31)—Three attractive connecting rooms; gentlemen; convenient transportation.

96TH, 10 WEST—Magnificent large and single rooms, with bath; telephone; references.

96TH, 230 WEST—Attractive room, $7; before 10, after 4. Apt. 3B.

96TH ST., 23 WEST.
Large and small room, connecting, adjoining bath, suitable three gentlemen, $8 each; double rooms $15 up; private house; home atmosphere; references.

96TH (Broadway)—Private family, one, two clean, sensible, sunshine; reasonable. Riverside 4600.

97TH, 324 WEST—Beautiful room, lavatory; $10; permanent gentleman; Protestant family. Fharts.

97TH, 40 WEST—Elegant large room, every convenience, three windows, fireplace; reasonable.

FURNISHED ROOMS.
West Side.

98TH, 234 WEST—Refined home; unusual opportunity; large, comfortable front room; gentleman; bath, shower; running water. Apt. 1.

98TH, 254 WEST (Apt. 5)—Attractive front room, suitable for two; piano; excellent home cooking. Maher.

98TH (Broadway)—Comfortable double, single; modern improvements; four windows; reasonable. Riverside 3748.

97TH, 306 WEST (2E)—Double and single front rooms, running water; reasonable.

97TH, 344 WEST (Broadway)—Beautifully furnished single, elevator, $7-$8. Apt. 35.

101D, 216 WEST—Large front room; unconditionally attractive; suitable for studio; running water; electricity; kitchenette privileges. Riverside 10064.

101D, 259 WEST—Business couple; light housekeeping; also skylight room. Riverside 3548.

102D, 236 WEST (Broadway)—Attractive rooms and suites; $11-$16. Apt. 4C.

103D, 244 WEST—Beautiful, large room, bath; also single; reasonable. Riverside 9063.

103D ST., 250 WEST—Beautiful front, double, single; sunny; ideal location; modern. Riverside 9100.

103D, 303 WEST—Comfortable double; also single; breakfast optional; reasonable. Apt. A1.

103D, 119 WEST—Large, light front room; electricity, telephone; gentleman; $8.50. Mollenbeyer.

103D, 151 WEST—Parlor, bedroom, $15; single rooms, running water; 9th. Jensen.

104TH, 240 WEST (corner Broadway)—Attractive front room, private lavatory, reasonable. Sweezey.

104TH, 64 WEST, (near Broadway)—Single room, heat, electricity. Apt. 3.

107TH, 201 WEST—Two attractive rooms, separate or together; kitchen if desired.

107TH ST., 255 WEST (B'way)—Beautiful front suite, (twin beds) elevator. Apt. 11.

106TH, 240 WEST—EXCEP

Closing Hours for Advertisements

Sunday Edition

WEDNESDAY, 6 P. M.—Schools, Steamships, Hotels, Resorts, Amusements.

THURSDAY, MIDNIGHT.—Display Advertisements and Real Estate with cuts, photographs, matrices or drawings.

TODAY, FRIDAY, 3 P. M.—Editorial Section.

TODAY, FRIDAY, 8 P. M.—Undisplayed classified, Business Opportunities.

TOMORROW, SATURDAY, 1 P. M.—Undisplayed classified, subject to omission.

Daily Edition

Advertisements for daily edition must be received before 4 P. M. on day preceding publication.

Classified Advertising Rates

Minimum space 2 lines. Agate line of 6 words.

Situations Wanted	40c
Furnished Rooms, Rooms Wanted	50c
Boarders and Board Wanted	50c
Help Wanted	55c
Lost and Found	60c
Real Estate, &c.	60c
Apartments to Let and Wanted	60c
Country Board	60c
For Sale	65c
Agents Wanted	65c
Automobile Exchange	75c
Mortgage Loans	75c
Employment Agencies	90c
Business Opportunities	$1.00
	Per Word
Buyers' Wants, Offerings to Buyers	15c
Book Exchange (Sundays)	12c

Lost and Found, Deaths, Marriages and Births accepted until midnight.

Errors avoided by delivering advertisements in advance of closing time.

Reward of $100 offered by The New York Times for information leading to arrest and conviction of any one obtaining money through a misleading or fraudulent advertisement in The Times.

Telephone LACkawanna 1000.

SITUATIONS WANTED—Male.

Continued from preceding page.

DRAFTSMAN, estimator, construction supt.; experienced, homes, apt. houses; $275. Colvill, 211 West 146th.

EDITOR or associate, trade paper; thoroughly experienced, make-up. J 222 Times.

EXECUTIVE.

A man with thorough knowledge of watch manufacturing, formerly connected with a large concern in an executive capacity, desires connection with watch importer or manufacturer; highest references. Z 2195 Times Annex.

GARAGE and service manager with 20 years' experience in automobile industries; no sales proposition considered. H 593 Times.

JAPANESE, long experienced, honest, willing, desires position as useful butler in small family; references. John, phone Endicott 2816.

JAPANESE, YOUNG MAN, wants position as useful butler or houseman. Mukai, 51 West 39th.

JAPANESE, first-class cook, desires position as general housework in private family; best personal references from last place. Koda, Apt. 6, 314 West 111th St. Tel. Cathedral 0279.

JAPANESE, excellent cook, wants position, family, general work; references. A 1132 Times.

JAPANESE, with fullest qualifications, having best references, as cook, butler; sober and presentable. Sakura, 225 East 58th St.

JAPANESE, first-class cook, butler, experienced, clean work. Kame. Telephone Regent 8299.

JAPANESE, general houseworker, 4 years last place, must be permanent position; reference. Ishiyama, 325 West 138th St.

MANAGER, apartment house; thoroughly experienced; first-class references; no job too small or too large. Phone Dayton 9090.

MAN, 31, MARRIED,

I made good in all my former positions; my last position was with a coal mine where I started 3 years ago as a low salaried clerk and finished as superintendent of all works; I am looking for a position where ambition, alertness, intelligence, honesty is appreciated; I know how to handle men and have selling experience also. N 355 Times.

MAN, middle-aged, timekeeper, information clerk; good address; working; will call Saturday afternoon or Monday. Henry, 532 West 49th.

MAN, 34, 10 years' Spanish export experience, capable of handling export department. A 124 Times.

MAN, 18 years, desires position, advancement; easily adaptable; reference. M 224 Times.

MAN, active, 40, wants work Saturdays or evenings. B 1157 Times Harlem.

MASSEUR (130113), French, visiting, men, women. Ges, 150 East 91st. Lenox 5765.

NOVELTY JEWELRY SALESMAN

desires connection with first-class concern in this or any kindred line; the applicant is a young man, pleasing personality, with five years' road experience in the East and Middle West; has just liquidated his own business. J 279 Times.

SALESMAN, EXPERIENCED, HIGH GRADE, NEAT APPEARANCE, CHRISTIAN, MARRIED MAN, CAPABLE OF INTERVIEWING THE HIGHEST TYPE OF BUSINESS MAN, DESIRES TO CONNECT WITH ESTABLISHED RELIABLE CONCERN; HIGHEST REFERENCES AND BOND. H 225 TIMES.

SALESMAN—Live wire producer desires connection, preferably with reputable fancy goods or leather goods house; has good following in Middle West. H 574 Times.

SALESMAN, established clientele, public institutions Kentucky, West Virginia, desires connection with organization marketing institutional specialties. A 257 Times.

SALESMAN can sell your product if you can sell me, traveling Middle West; salary, expenses, or drawing against commission; no side lines. H 228 Times.

SALESMAN, traveling Middle West, following department stores, premium jewelry, drug trade, desires connection; no side lines. H 227 Times.

SALESMAN, with car, experienced in many lines, well acquainted New England States, Sydney Rapport, 25 Lincoln Av., Stamford, Conn.

SALESMAN, 5 years' experience inside and outside, wishes position with manufacturing or mercantile concern. A 130 Times.

SECRETARY-STENOGRAPHER, Christian, possessing absolutely satisfactory references and personality, over 10 years' general business experience, desires congenial association with prospect of advancement to responsible position. A 261 Times.

SECRETARY-STENOGRAPHER—Am looking for association with gentleman of affairs to act as private secretary; no objection to traveling; long experience. J 290 Times.

SHIPPING—Traffic manager, reliable, hustler, 20 years' experience, desires position with large concern. Box 623, 1,293 Broadway.

STENOGRAPHER, '23, high school graduate, 5 years' experience. J 281 Times.

SUPERINTENDENT of high-class apartment building wishes change; have 15 years' experience, thoroughly understands all details and duties connected with high-class houses and can furnish best of references; wages expected not less than $175 a month and steady position. J 270 Times.

SUPERINTENDENT-MANAGER, maintenance, repair, improvements, construction; extensive properties. B 1158 Times Harlem.

TUTOR:

experienced, German, married, foreign university graduate; English, French, German languages. A. H. '70, Advertising Agency, 1,645 24 Av.

YOUNG, loyal, personable American, executive type, possessing sound judgment, initiative, energy and valuable credit, office management and merchandising experience; available as resourceful, productive general executive assistant. 168 N. Y. Times Brooklyn Branch.

YOUNG MAN, 24, married, college education, proven executive ability, has shown results; desires permanent connection with opportunity; initial salary immaterial. A 914 Times Downtown.

YOUNG MAN, 32, English, general clerk, quick and accurate at figures, foreign exchange; references; moderate salary $25; disengaged. A 915 Times Downtown.

YOUNG MAN, 21, wishes connection with mercantile concern to learn business; salary immaterial. Rosenberg, 1,677 Ocean Parkway, Brooklyn.

YOUNG MAN, 24, reliable character, desires permanent position with reputable firm, advancement through ability; references. K 562 Times.

YOUNG MAN, 22, desires position with builder or contractor; 2 years' experience; high school education. H 244 Times.

YOUNG MAN, afternoon or evening position; 7 years' general business experience; no selling; excellent references. A 133 Times.

YOUNG MAN, 24, desires evening position any line, 6 P. M. to 12 P. M. A 960 Times Downtown.

YOUNG MAN, evening position, retail selling, clerical work. Weissman, 301 East 7th.

YOUNG MAN, high school graduate, desires position in real estate or contractor's office. Hanley, 329 East 89th.

YOUNG MAN, with retail selling experience, desires position evenings. A 98 Times.

YOUNG MAN, 21, desires to connect with progressive house. J 277 Times.

YOUNG Chinese (two) want positions family driver and butler; best cook; good reference; understand English. 164 N. Y. Times Brooklyn Branch.

EVENING WORK wanted by credit and finance expert employed during the day; moderate salary desired. Experienced. 125 Times.

YOUNG GENTLEMAN, 23, statistician, executive, desirable to any position. Robertson, Watkins 3230.

SITUATIONS WANTED—Male.

AMERICAN desires position in China with reliable company; college man; fifteen years' experience in management; married; personal interview desired. Box 730, Cornwall-on-Hudson, N. Y.

RESPONSIBLE gentleman with all the qualifications wants responsible position. N 354 Times.

Employment Agencies.

JAPANESE AGENCY—Experienced cooks, butlers, chauffeurs, couples. 100 West 46th. Bryant 7787.

FEMALE HELP WANTED.

BOOKKEEPER, thoroughly competent; assistant bookkeeper and stenographer; thoroughly competent; comptometer operator, also thoroughly competent; none but competent people need apply. Apply between 12 and 1, Room 620, 200 West 57th.

BOOKKEEPER—Manufacturers of ladies' underwear are open for a bookkeeper with experience in kindred lines; must understand double entry, trial balances, controlling accounts; also typing. Nathan Daniel, 413 East 91st St.

BOOKKEEPER—Young lady experienced in ledger work, must be neat and accurate; write, stating experience and salary expected. B 665 Times Downtown.

BOOKKEEPER, experienced double entry, controling accounts. Address, in own handwriting, B 669 Times Downtown.

BOOKKEEPER to take care of double entry books; knowledge of typewriting. A. S. Rosenberg, 46 West 20th.

BOOKKEEPER, experienced, for retail clothing store.—Call 10 A. M., Mikt & Paul, 145 Canal.

CASHIER, experienced, for candy store and tearoom; apply mornings. 226 5th Av.

CHAMBERMAID-WAITRESS, white, private family living in country all year; write for appointment, stating religion. A. A., Jericho, Long Island. Hicksville 3W.

CLERICAL WORKERS, neat young girls, experience unnecessary; call at once. 296 Madison Av., Room 900, Mr. Fox.

COOK—Five in family; private house. Call before 12 today. 112 East 55th St.

DENTAL assistant, experienced, for ethical office. W 466 Times.

DRESS DEPARTMENT,

HEAD OF STOCK.

EXPERIENCED, MUST HAVE PLEASING PERSONALITY; BE NEAT APPEARING.

MARTIN'S,
FULTON, COR. BRIDGE ST., BROOKLYN.

ERRAND GIRL and shopper wanted; also finisher. Bertha Holley, 26 West 58th.

FILE CLERK, assistant, experienced; must understand typing. Call Friday 10:30 A. M. Coty, Inc., 714 5th Av.

FINISHERS WANTED on dresses. Andre Sherri, Inc., 160 West 46th.

GENERAL, housekeeper, plain cooking, small family; German preferred; no washing or ironing. Barends, 185 Linden Road, Mineola, L. I.

GIRLS, 17 to 21, to train for permanent position in our new tape system of automatic printing telegraphy; a desirable occupation; no experience necessary; $60 per month during short training period; immediate increase to $75 per month on graduation; rapid promotion in salary and position thereafter. Apply Room 1702, 24 Walker St., near Canal St. and Broadway.

GIRL, a Bohemian or Viennese, for general housework; must be experienced and good cook; 2 in family; no washing. Call between 9 and 3 o'clock Friday, 237 West 74th St., Apartment 3E.

GIRL WANTED for doctor's office; no experience necessary. Call mornings before 9 o'clock, Goodman, 64 East 86th St.

GIRLS (2), neat appearing, to pass checks in restaurant; hours 10 to 3 and 11 to 2. Mason's Grill, 80 Nassau St.

GIRL take care of real estate office; short hours; must make good appearance. Room 810, 152 West 42d.

GIRL, not over 18, to learn trade in beauty parlor. Call at all week. Madam Kantor, 47 West 42d St.

GIRL, experienced in stringing beads. Apply M. Gugenheim, 362 5th Ave.

GOVERNESS, English, for 2 girls over 6; only those with long experience and excellent city references need apply. S 653 Times Downtown.

HOUSEHOLD ASSISTANT, $75; to do cooking and downstairs work only in small house, Scarsdale, 3 minutes from station; pleasant position for agreeable person. Interview Mrs. Arthur Besse, 268 4th Av., Friday, 10 to 12 A. M.

HOUSEKEEPER, white, general, exceptionally clean; plain cook; sleep out. J. T. Riordan, 77 Park Terrace West, near Broadway, 218th. Call afternoons, Billings 1407.

HOUSEKEEPER, middle-aged; good cook, take charge small apartment; family 2. 128 West 11th, Apt. 21, after 5:30.

HOUSEWORKER and cook; German preferred. Call between 10-1 today and tomorrow. Mrs. Faggin, 375 Riverside Drive.

HOUSEWORKER, white, four adults. Dr. Herbst, 391 West End Av. Endicott 9606.

MAID, companion to lady, understanding practical nursing; Swiss, French, German preferred; interview by appointment. Phone Chelsea 7165.

MANICURIST, proficient at facials, also vacancy for hairdresser experienced at marcel waving. A. Simonson, 54 West 57th. Apply office 2d floor.

MILLINERY SALESWOMEN.

Must be experienced; liberal salary.

MARTIN'S,
FULTON, COR. BRIDGE ST., BROOKLYN.

MILLINERY DESIGNER

for tailored hats; permanent position. SULTZER HENDERSON CO., 30 WEST 38TH ST.

MOTHER'S HELPER, young or middle-aged, to assist with children and do plain cooking; pleasant, desirable place for right person; no heavy duties; other help kept. Phone Kellog 6216.

NURSES, undergraduates, for Jewish orphanage institution; experience essential; good salary and maintenance. Apply Friday morning, Israel Orphan Asylum, 274 Second St.

NURSE, graduate, desires position doctor's office; 5 years' experience ear, nose, throat specialist; highest references. M. D. B., 40 West 92d St.

NURSE, white, competent, with references, for 3 children, 3 years and 18 months; good home. M. Leipzig, 664 West 163d.

NURSE, practical, experienced, white, care baby 9 months old. Apt. 38, 226 West 70th. Trafalgar 9002.

NURSE, refined, willing take charge boy 6½, sleep in. 215 West 95th, Apt. 2F. Riverside 4055.

NURSE, entire charge of child 2 years; good references; country. Call 320 West 99th St. Apt. 2B.

NURSE for 4-weeks-old infant; must have references, M. Cohen, 2 West 111th, Apt. 4C.

NURSE, competent, willing, for 10 months' old boy. 453 West 34th. Chickering 2886.

NURSE for two children; intelligent, experienced. Dr. Galambos, 30 East 92d.

OFFICE ASSISTANT, experience not necessary, girl 16-18, mornings only; salary $8; call Saturday afternoon only, 2 to 5. Irving Loeb, 18 East 41st.

SALESLADY, nice appearance, to solicit orders for our beautiful and exclusive line of Christmas and New Year's greeting cards; pleasant outdoor work; liberal commission; leads furnished; call after 10 A. M. The Sales Printing Corp., 129 Lafayette St.

SALESLADIES, experience unnecessary, age 18; extra $3. Call Weisbecker, 270 West 125th St.

SALESWOMEN.

GIMBEL BROTHERS, INC.,
33D ST. AND BROADWAY.

REQUIRE AT ONCE
SALESWOMEN

FOR PERMANENT POSITIONS, WITH OPPORTUNITIES FOR ADVANCEMENT, IN THE FOLLOWING DEPARTMENTS:

BOOKS
SOLID GOLD JEWELRY
ART NEEDLEWORK
WOMEN'S SHOES
INFANTS' WEAR
SILVERWARE
STATIONERY
ENGRAVING
UPHOLSTERY
SILKS
CHINA

APPLY EMPLOYMENT OFFICE, 5TH FLOOR, 9 A. M. TO 5:30 P. M. OR WRITE.

SALESWOMEN,
COAT AND DRESS DEPTS.

MUST BE EXPERIENCED.
LIBERAL SALARY AND COMMISSION.

MARTIN'S,
FULTON, COR. BRIDGE ST., BROOKLYN.

SALESWOMEN-CANVASSERS for Wonder hot bags; household necessity; easily sold; full or part time; earn large weekly income; commissions paid daily. Archer, 2 West 30th.

FEMALE HELP WANTED.

SALESWOMEN, real estate, evening work; leads furnished; good commissions. Call between 9-12 daily, Nat'l Home Builders Corp., 120 Liberty St., 302 Annex.

SALESWOMEN, high calibre, experienced coats, suits, dresses; good salaries, permanent positions. Apply at once, T. Kelly, 387 Livingston St., Brooklyn.

SAMPLE girl, new buttons on cards. Helmar Import Co., 38 West 26th.

SEAMSTRESS, young, experienced decorator. Apply 8 to 10 A. M. Friday or Saturday, Brickner, 19 West 50th St.

SECRETARY-STENOGRAPHER wanted for work in advertising department by publisher in 6th Av. and 42d St. district; an exceptional opportunity to learn the details of advertising department procedure in a most unusual office environment; hours 9 to 5; half-day Saturdays; closed Saturday during Summer; salary to start $25; applicant should state age, education, religion, domestic responsibilities and give record of previous employment; telephone number. T 874 Times.

SECRETARY, experienced, possessing initiative, with knowledge of bookkeeping. Lempert Hospital, 214 West 59th.

SHOE SALESWOMEN wanted by a high-class shoe store; permanent position; good pay. W 449 Times.

STENOGRAPHER, exceptional, capable of taking author's rapid dictation; permanent position; unless living in or near Leonia, N. J., applicant will not be considered; send full particulars of experience, capacity, references and salary desired to Secretary, P. O. Box 101, Leonia, N. J.

STENOGRAPHER-BOOKKEEPER, must be adaptable, intelligent, responsible, good experience and pleasant personality; good salary. Apply Room 507, 10 West 44th St. 9 to 11 A. M.

STENOGRAPHER, experienced, to work in cotton converting house. Write, stating age, religion, salary expected and experience in detail. W 486 Times.

STENOGRAPHER, typist, Christian firm, must be neat appearing, to assist in reception room; salary $30; no agencies. Pach Bros., 370 5th Av.

STENOGRAPHER, dry goods commission house; state age, experience and salary expected.. Write to Capable, 346 Times Downtown.

STENOGRAPHER—Young lady to assist in general office work; Grand Central zone; state experience and salary expected. G. C., 128 Times.

STENOGRAPHER-BOOKKEEPER, general office assistant, accurate at figures, good chance for advancement; state salary. W 467 Times.

STENOGRAPHER, intelligent, about 20 years old. Apply to Lipman & Melniker, 469 7th Av.

STENOGRAPHER for advertising office; start $20-$22. 336 East 17th St.

STENOGRAPHER, doctor's office, 1-6 P. M. Z 2187 Times Annex.

TYPIST, experienced; must be neat, accurate and willing to learn the use of the Dictaphone. State qualifications and salary expected in letter to S 668 Times Downtown.

TYPIST, young girl beginner, in millinery office. Edward I. Haft, Room 603, 15 West 38th St.

WOMEN (3), intelligent, experienced, personality, to collect funds for million dollar drive; commission; good income assured; state reference. Write Room 905, 345 Madison Av.

WOMAN experienced, to sell hooked rugs and antiques privately and to dealers; liberal commission. W 408 Times.

YOUNG LADY, 20, residing in Bronx, for position as junior clerk in Singer Sewing Machine Co. store; salary $16; answer own handwriting. A 908 Times Downtown.

YOUNG LADY, 19, for clerical work with a large concern; must be good at figures; salary to start $14; answer in own handwriting. A 907 Times Downtown.

YOUNG LADIES, part or full time, selling hosiery to friends, employers; excellent commission. Helix Mills, 396 Broadway.

YOUNG LADY take care small apartment, evenings free; sleep in. Billings 6960.

EXCELLENT INCOME EASILY EARNED, selling simplified record and tax forms to retailers; territories open for women who prove capable; big commissions. 431 Fisk Building.

ADVERTISING DEPARTMENT

of large manufacturer desires intelligent young lady to do responsible clerical work and some stenography; interesting work and congenial surroundings; state education and salary desired; hours 8:30 to 5:30, Saturdays 1 P. M. T 869 Times.

Employment Agencies.

Est. 1897.

GAHAGAN AGENCY, 258 BROADWAY.
SECRETARY, STENOGRAPHER—Some splendid stenographic openings, $22-$25-$28-$30; practically every line, $18-$20-$22; beginners, $15; bookkeeper-stenographer, $30; bookkeepers, $25-$30; typists, switchboard operators, clerks, &c.

27 YEARS' SATISFACTORY SERVICE.
No Registration Fee.

MERCANTILE AGENCY, 200 BROADWAY.
STENO-Clerk, nr. 42d St. $25
MULTIGRAPH, tertific, uptown. $23-$25
STENO, dictaphone, B. S. $25
STENO, knowl. bkpg. Bklyn. $25
CATALOGUER, knowl. French and Spanish. $20
CLERKS, good handwriting. $16-$18

UNIVERSITY EMPLOYMENT BUREAU, INC., 63 WALL STREET.

BOOKKEEPER, loose leaf, bank exper. $25
MULTIGRAPH OPER., uptown, bank. $25
STENOGRAPHER, excellent law firm. $30
CLERKS, Bookkeeping experp Brooklyn. $20
TYPIST, dictaphone exp., downtown. $18
FILE CLERK, some exp., downtown. $18

REID COMMERCIAL, 200 BROADWAY.
SECY, good at figures. $30
STENO, pleasant office, uptown. $25
STENOS, 1-5 yrs.' experience. $25-$21
TYPIST, very pleasant office. $22
Compt. (ins.), $25; compt., little exp., $17.
Switchb'd-clerk, $20; clerk, figures, $16.

CLERKS, BEGINNERS, $18-$12.

BROWN EXCHANGE, 7 WEST 42D ST.
Secty., Hudson St., $30; secty., insurance agents' office, 42d St., $30; secty., Jersey City, small office, $30; stenographer, insurance, $25; bookkeeper, $23; bookkeeper, Monitor board, $22; typist, $23; others, $15-$18; Elliott-Fisher, $22; Underwood bookkeeper, $23.

PERSONNEL PLACEMENT, 17 West 42d.
Steno.-secy. and sales organizer, $35; steno.-secy., Bermuda, $25; steno.-secy., asst. book (doctor), $30; steno., asst. book (theatrical), $30; steno.-receptionist, $25; scores of other good openings.

JUNIOR CLERKS.

OWENS AGENCY,
165 FULTON, COR. BROADWAY.
STENOGRAPHERS, BOOKKEEPERS, TYPISTS, CLERKS, SWITCHBOARD OPERATORS; EXPERIENCED AND BEGINNERS. NUMEROUS POSITIONS OPEN DAILY, SALARIES $15-$30.

POST EXCHANGE,
16 Exchange Place, Bowling Green 8862.
STENOGRAPHER, experienced. $30
STENOGRAPHER, exp., uptown. $18
TYPIST, mimeograph operator. $22
TYPISTS, beginners. $13-$14

I Maiden Lane, Broadway.
Catering to refined, educated, business girls. Spanish-Eng. steno., $30; other stenos, $18-29; Typists, numerous openings. $16-$22
Clerks. $14-$22
Office machine operators, good salaries.

THE PERSONNEL COMPANY,
9 Church St., bet. Cortlandt-Liberty.
Openings for secy.-stenos., typists, clerks at highest market salaries.
SPECIAL—Secy.-stenos. (3); small offices, midtown, $30.

POSITION SECURING BUREAU,
206 Broadway, corner Fulton, Room 512.
GOOD POSITIONS,
STENOGRAPHERS, TYPISTS, CLERKS.
Good salaries, immediate openings.

MISS C. L. McGUINESS,
CARE NEW YORK BAR ASSOCIATION,
42 WEST 44TH ST.
Positions available for competent stenographers in high-class law offices.

ARCADE AGENCY, 69 BROADWAY.
Stenos., legal, comml., $20-$30; bkpr.-steno., hotel, uptown, $35; Elliott-Fisher oprs., 1 yr. exper., $18; typists, $18; Rem.-Wahl oprs., $1,300; clerical beginners, $12.

CALVARY INDUSTRIAL EXCHANGE Employment Agency, just opened, supplies help for all kinds of work; investigated references. Bradhurst 0626. 2,380 7th Av., one flight left..

WEAVER EMPLOYMENT SERVICE,
17 East 45th, near Madison.
Stenographers, small office, $25; stenographer, jr., $20; file clerks, $18; typist, $20.

TRINITY EMPLOYMENT BUREAU,
70 WALL ST., HANOVER 0780.
STENOGRAPHERS. $20-$23

Instruction.

DESIGNING, dressmaking, pattern-cutting, millinery thoroughly taught; individual instruction; day and evening classes; established 1876; visitors welcome. Phone Longacre 7222. McDowell School, 56 West 45th St., New York City.

SHORTHAND AND TYPEWRITING in ONE MONTH guaranteed pupils over 17 by Prof. Miller, who taught at Columbia Univ. 3 yrs. MILLER INSTITUTE OF SHORTHAND, 1,465 Broadway, at 42d St. Phone Bryant 7180.

MALE HELP WANTED.

ACCOUNTANT, junior, experienced, on staff of C. P. A.; permanent position; state age, experience, salary. W 469 Times.

ADJUSTMENT TRACERS

GIMBEL BROTHERS, INC.,
33D ST. & B'WAY.

REQUIRES ADJUSTMENT TRACERS PREFERABLY WITH DEPARTMENT STORE EXPERIENCE.

APPLY EMPLOYMENT OFFICE, 5TH FLOOR, 9 A. M. TO 5:30 P. M.

MALE HELP WANTED.

ADVERTISING MANAGER.

McCREERY & COMPANY, Pittsburgh, Pa., require the services of a thoroughly experienced man in retail store advertising. Applications will be considered confidential.

ADVERTISING MANAGER wanted, progressive chain-store organization; selling men's and women's clothing; desires a thoroughly experienced and capable advertising manager to take complete charge of this department. W 408 Times.

ADVERTISING manager wanted, to take hold at once and produce. S 674 Times Downtown.

ARCHITECTURAL DESIGNER and detailer, first-class; state experience and salary wanted; good opportunity for the right man. Z 2143 Times Annex.

ARCHITECTURAL DRAFTSMAN with experience on theatre work. Z 2142 Times Annex.

ARTIST for semi-technical trade paper, experienced in making finished advertising layouts and writing good copy; state experience fully, salary, nationality, salary expected. W 489 Times.

AUTOMOBILE MECHANICS,
first class, experienced on Yellow cabs.
Apply Mr. Hall, 614 West 181st St.

BANK CLERK, young man, to learn the business and advance through various departments; private banking house in lower Broadway; good opportunity; state age, experience, salary desired. A 950 Times Downtown.

BOOKKEEPER
Between 30 and 35 years.
Answer own handwriting, giving age, references and salary.
A. M., 602 Times Downtown.

BOOKKEEPER ASSISTANT, sales ledger, trial balance statements; good opportunity for advancement. Atlantic Excelsior Co., 507 West 20th St.

BOYS.

For boys between the ages of 16 and 19 years wishing to make banking a career under desirable surroundings there are good permanent openings in a New York institution; for the right type of boys the opportunities for advancement are excellent; initial salary depending upon experience; applicants should state education, training and reference. V 812 Times Downtown.

BOYS, 17 to 19, to train for permanent position in our new tape system of automatic printing telegraphy; a desirable occupation; no experience necessary; $60 per month during short training period; immediate increase to $75 per month on graduation; rapid promotion in salary and position thereafter. Apply Room 1702, 24 Walker St., near Canal St. and Broadway.

BOY WANTED.

Opportunity for bright, honest boy; must be accurate and industrious. Apply by letter in own handwriting, stating age and salary wanted. W 419 Times.

BOY AS TYPIST

in office, $17 to start; American born; excellent opportunity for advancement; must be rapid and accurate and of good education; previous experience unnecessary; address, stating religion, in own handwriting, T 363 Times.

BOYS, 16 YEARS, FINE OPPORTUNITY TO ADVANCE WORK IN OFFICE OR SHOWROOM, LARGE MERCANTILE CONCERN, CAMPBELL, METZGER, JACOBSON, SOUTHEAST CORNER BROADWAY AND 22D.

BOY, American, 16-17, neat, good manners, active; large lawyer's office downtown; experience not necessary; must live Manhattan; state religion. 806 Times Downtown.

BOY, bright, to make himself generally useful in export office; good opportunity for advancement; state experience, references; salary desired. S 659 Times Downtown.

BOYS, high school, interested in radio, can secure pleasant and profitable employment (after school). Write Radio Audience Service Bureau, 1,674 Broadway.

BOYS, 3, for positions with advancement possibilities in insurance company; write education, age, salary. V 805 Times Downtown.

BOY—Office boy for export house; state age, education, religion and salary expected. A 910 Times Downtown.

BOY, neat, intelligent, office of large corporation; salary $12; unusual opportunity. Borden Co., 350 Madison Av., 11th floor.

BOY—Filing and office work; $10. Room 603, 110 West 40th.

BUSINESS MANAGER, thoroughly capable, wanted by an inventor. A 911 Times Downtown.

BUYER.—Young man, experienced in purchasing; knowledge of radio preferred but not essential; must be capable, progressive and decisive; state experience in detail and salary desired. W 474 Times.

CHAUFFEUR, experienced mechanic, well recommended, willing to do some work as handyman; not much driving; nice driving apartment rent free on private place, Staten Island. Strohmeyer, 139 Franklin St., New York.

CHAUFFEUR wanted to work evenings, Saturdays, afternoons and Sundays; must be careful driver; reply stating age, salary desired and references, and if married. Z 1066 Times Annex.

CLERK, New York office, possibly to Peru ultimately, large producers; typing, statistical, graphical work, calculating machines; accuracy at figures imperative; references, phone number; salary. S 666 Times Downtown.

CLERKS, age over 25, familiar with mailing work, cities and States of the country; state experience and salary expected. W 459 Times.

CLERK, experience not necessary. Apply in own handwriting, giving age and salary expected. National City Bank, New Rochelle, N. Y.

CLERK, assistant shipping; neat appearance; good opportunity for live wire. Joseph Hilton, 334 5th Av.

COMPTOMETER OPERATOR wanted for accountant's office. Apply between 12 and 1. Room 620, 250 West 57th St.

COUPLE wanted, white, to do entire work of house including laundry; only a couple wanting a permanent, good home in New Rochelle need apply; references required. Apply Room 2005, 237 4th Av., New York City.

CUSTOMER'S MAN by New York Stock Exchange firm. If you are interested in advancing your prospects address V 811 Times Downtown.

DIRECTOR OF HIGH-CLASS DANCE PALACE.

Company proposes to completely equip ultra-modern hall that could cater to select clientele; will hand over management to responsible man with necessary experience and references. S 659 Times Downtown.

DIVISION SUPERINTENDENT.

L. S. PLAUT & CO.,

Newark, N. J.,

Has opening for thoroughly experienced Division Superintendent. Apply by letter or in person at Employment Office between 9:30 and 12 M.

DRAFTSMEN—About 2 years' experience, as detailer and tracer for manufacturer of electrical automotive equipment; state age, nationality, religion, also experience, education and salary. W 441 Times.

ENGRAVER on steel dies and hubs; permanent position to right man. Z 2308 Times Annex.

FACTORY REPRESENTATIVE WANTED. The sole selling rights in this territory for new, patented Ford specialty (nothing similar on the market) will be offered to man capable of organizing jobber-dealer sales; to one having a sales organization or able to start such a business the opportunity is unusual. Write for appointment, R. F. Cutting, 789 Boylston, Boston, Mass.

FEEDER—Good opportunity for bright, energetic young man with fair experience feeding job press; steady work. Elliott.

MANAGER, experienced, take full charge of candy and luncheon place; references. Write J 272 Times.

MAN—Large Philadelphia jobbing houses require assistant to credit man; must have experience; opportunity to have full charge in time; state experience and salary required. X 2476 Times Annex.

MAN—Large Philadelphia jobbing house requires an experienced man for underwear department; state experience, salary required; good opportunity for right man. X 2477 Times Annex.

MAN Wanted in file insurance office to audit agents' accounts; state age, experience, salary and religion. S 677 Times Downtown.

MECHANICIANS.

THOROUGHLY FAMILIAR WITH WALKER ELECTRIC TRUCK AND EDISON BATTERY.

ONLY THOSE WHO KNOW THEIR BUSINESS NEED APPLY.

BY MAIL, TO Z 2192 TIMES ANNEX.

MALE HELP WANTED.

MARCELLER AND PERMANENT HAIR WAVER.

ARNOLD CONSTABLE & CO.,
5TH AV. AT 40TH ST.

REQUIRE AN EXPERT MAN FOR PERMANENT WAVING AND MARCELLING FOR THEIR NEW BEAUTY SHOP.

Only those thoroughly experienced need apply to Miss Cox, Personnel Office, 4th floor.

MEN—A downtown bank requires several men to represent its savings department on the outside; opportunity for advancement; commission basis; apply 8 to 9 P. M. Room 33, 49 Broadway.

MEN of good address, qualified to interview ladies and gentlemen; radio service; permanent position; liberal commissions. Write R. W., 1,674 Broadway, Room 910.

OFFICE BOY, neat appearing; 18 years of age; references. 295 Madison Av., Room 900, Mr. Fox.

OFFICE MAN—Good opportunity for an experienced retail lumber man to go to Staten Island to take orders and attend to shipping; give age, experience and salary expected. Box Z 2168 Times Annex.

OFFICE MANAGER and executive for chain of ladies' ready-to-wear stores; a man with experience as department store controller preferred; state age, education, experience and salary expected. W 461 Times.

PHARMACIST, first class, N. Y. State licensed; married; capable of taking charge of a first-class store; state age, salary expected and previous experience. W 477 Times.

RADIO INSTRUCTOR, must have thorough knowledge of parts, construction and function; evening work 12 hours per week; state experience and salary expected. A. M., 92 Times.

RADIO MAN, graduate, have all around practical knowledge of testing; steady job; salary $30 weekly. 320 N. Y. Times Brooklyn Branch.

RADIO REPAIR MEN, trouble finders; must be good. E. W., Room 911, 1,674 Broadway.

RENTING AGENT, experienced; only one accustomed to cater to better class of people need apply; excellent experience, salary. Box 918, 2501 World Tower Bldg.

SALESMANAGER — This company seeks salesmanager of unusual force, ability and enthusiasm; he must be able to create a specialty sales organization and know how to keep it producing; product is a fine accessory; knowledge of tires valuable but not essential; compensation strictly commission, but far out of ordinary; earnings will be immediately large. D. C., 260 Times.

SALESMANAGER for telephone room; must have crew or acquaintance of telephone salesmen selling special advertising and honorary memberships; excellent opportunity. Write Advertiser, 2,126 Broadway.

SAMPLE ROOM MAN wanted by wholesale knit goods house; good position for right man. Write, stating age, experience, salary expected. Box 39, 1204 St. James Bldg.

SEWING foreman wanted for high-grade shirt factory; must understand manufacturing thoroughly; state experience in detail. W 457 Times.

SOLICITORS-MANAGERS — New savings idea, one of cities largest banks; permanent position to those who qualify; salary and commission. Call Room 603, 150 Nassau St.

STENOGRAPHER in French and English, also able to translate Spanish; permanent position; salary $25; references required. Apply E. De Grandmont, Inc., 20 West 57th.

STENOGRAPHERS, competent, for manufacturing corporation; state age, experience, reference and salary. W 414 Times.

STOCK CLERK, experienced, to pick out orders and take care of stock in a novelty jewelry house and make himself generally useful. Call after 8 o'clock with reference, A. H. Handbag Co., 11 West 20th St.

SUPERINTENDENT OF CONSTRUCTION with experience in fireproof steel construction (apartment) building line; give full particulars, recent connection, salary and references. 750 Times Downtown.

TEACHERS—Private lessons stenography and bookkeeping afternoons. Phone Bingham 2404.

TELLERS and senior clerks, experienced. Apply in own handwriting, giving age, experience and salary expected. National City Bank, New Rochelle, N. Y.

WINDOW DRESSER wanted; must have department store experience. William Baumann Co., 2,962 3d Av. (1536 St.).

WRITER, copy reader wanted by leading mechanical engineering publication. Must have thorough knowledge of English and be able to report meetings of technical societies or other similar events in an interesting vein.

Fast and accurate work in editing technical copy is essential.

Give age, nationality, religion, experience, references and salary desired. W 471 Times.

YOUNG MAN wanted in insurance brokerage office for general clerical and outside work. Write, giving full particulars, S 673 Times Downtown.

YOUNG MAN, 17 to 20, clean cut, well educated, to take orders for large publishing house; salary and commission. Apply 67 Court St., Brooklyn, 2d floor.

YOUNG MAN to learn importing business; high school graduate; bright, alert; must have knowledge of French. X 2492 Times Annex.

YOUNG MAN, experienced manager for chain store organization; must know credit business; no others need apply. Call 9 A. M., Room 1117, 200 5th Av.

YOUNG MAN to do clerical work; good chance for advancement. Apply 9 A. M., 29 East 22d St.

ADVERTISING AGENCY seeks immediately young man (21-23), thoroughly agency experienced in service department, detail, rates, schedules, &c. Phone for appointment, Peck Advertising Agency, Caledonia 0540.

STUDENTS to teach English to beginners at their homes; state compensation. B. S., 1222 Times Bronx.

Salesmen.

AUTOMOBILE SALESMAN, experienced, on Pierce-Arrow cars, in Brooklyn; must show creditable record; commission. 165 N. Y. Times Brooklyn Branch.

BOND SALESMAN.

An old-established house of high standing wants to add to their bond department a salesman of experience and with good address in the best territory in New Jersey; straight salary basis; apply stating age, education, experience in full and references; answers treated in strictest confidence. Address Salesman, 806 Times Downtown.

BOND SALESMEN—Attractive issue embracing sinking fund and conversion feature; full cooperation; future opportunity and good commission; act quickly, as number of men to get this opportunity will be limited. For appointment write T 868 Times.

BOOK SALESMEN.

We give actual demonstration on the best-selling proposition on the market; highest commission and most attractive outfit ever produced; cordially invited to investigate. Suite 902, 45 West 45th.

GELATINE SALESMAN—Large manufacturer of edible gelatine has opportunity for gelatine salesman to call on the established trade in New York State and metropolitan district; experience essential. Write full qualifications and salary expected to Z 2182 Times Annex; replies confidential.

HOSIERY SALESMEN, 20 direct wanted; also carrying two other fine lines; good commission. Call Helix Mills, 396 Broadway.

HOSIERY SALESMEN wanted to solicit orders for dyeing hosiery; commission.

THE WEATHER.

WASHINGTON, Oct. 9.—The disturbance that was central over Northwestern Nebraska Wednesday night moved rapidly north-northeastward to Northern Manitoba, attended by rains in the Lake Superior region, the Missouri and upper Mississippi Valleys and portions of the southern Plains States. Another disturbance has developed over the Far West and still another was centred near Halifax, N. S., Thursday night and moving slowly northward. Pressure was also relatively low off the East Florida coast, while it was high almost generally from the Plains States eastward to the Atlantic Coast and over the North Pacific States and the Canadian Northwest, except Manitoba. In addition to the precipitation already mentioned, local rains have occurred within the last twenty-four hours along the East Gulf and South Atlantic Coasts and in portions of the northern plateau region and the North Pacific States. The temperature was lower Thursday in the Canadian Northwest, North Dakota, Montana, the plateau region, the Pacific States and in the Atlantic States from Virginia southward, and it was somewhat higher in the lake region and the lower Ohio and Mississippi Valleys.

The indications are for a continuation of generally fair weather in the Washington forecast district during the next two days, except that showers are probably in portions of the South Atlantic States and along the East Gulf Coast and the coast of Maine. The temperature will not change materially, although it will be slightly higher in the upper Ohio Valley and the lower lake region Friday and in portions of the Atlantic States on Saturday.

COUNTRY-WIDE WEATHER CONDITIONS.

In the following record of observations at United States Weather Bureau stations yesterday the temperatures given are the highest during the twelve hours from 8 A. M. to 8 P. M. and the lowest during the preceding twelve hours from 8 P. M. to 8 A. M.; the barometer reading and condition of weather are those recorded at 8 P. M., and the rainfall is for the twenty-four hours ended at 8 P. M.:

Station.	High.	Low.	Temperature. Barom-eter.	Rain.	Weather.
Abilene	84	64	29.94	.18	Clear
Albany	60	42	30.30	..	Clear
Atlanta	72	60	30.20	..	Clear
Atlantic City	64	44	30.24	..	Clear
Baltimore	66	44	30.28	..	Clear
Bismarck	56	46	30.12	.90	Clear
Boston	64	44	30.16	..	Cloudy
Buffalo	66	50	30.26	..	Clear
Charleston	70	64	30.16	..	Cloudy
Chicago	70	52	30.16	..	Clear
Cincinnati	76	44	30.20	..	Clear
Cleveland	70	44	30.30	..	Pt. Cl'dy
Denver	64	36	29.90	..	Pt. Cl'dy
Detroit	62	48	30.30	..	Clear
Galveston	80	74	29.98	..	Clear
Helena	50	34	29.92	..	Cloudy
Indianapolis	78	50	30.18	..	Clear
Jacksonville	72	70	30.00	1.52	Rain
Kansas City	72	64	30.10	.06	Clear
Los Angeles	88	66	29.86	..	Cloudy
Los Diego	86	68	29.88	..	Cloudy
San Francisco	58	52	29.94	..	Clear
Seattle	60	42	30.12	.30	Clear
St. Louis	82	62	30.06	..	Clear
Tampa	86	74	..	.24	Rain
Washington	62	48	30.32	..	Clear

Northern New England—Generally fair Friday and Saturday, except probably local rains on the coast Friday; little change in temperature.

Southern New England—Generally fair Friday and Saturday, except unsettled on the east coast Friday; little change in temperature.

Eastern New York, Eastern Pennsylvania, New Jersey and Delaware—Fair Friday and Saturday; not much change in temperature.

District of Columbia and Maryland—Fair, continued cool, Friday. Saturday fair and slightly warmer.

Western Pennsylvania and Western New York—Fair Friday and Saturday; slightly warmer Friday.

NEW YORK CITY WEATHER RECORDS.

Official Temperature.

8 AM.	43	12 M.	57	6 PM.	60
9 AM.	43	1 PM.	58	7 PM.	57
10 AM.	46	2 PM.	60	8 PM.	53
11 AM.	50	3 PM.	62	9 PM.	50
12 AM.	51	4 PM.	63	10 PM.	48
11 AM.	53	5 PM.	63		

Average temperature yesterday, 53.
Average same date last year, 49.
Average same date for 40 years, 58.
High yesterday, 63, at 4 P. M.; low, 43, at 8 A. M.

Barometer—8 A. M., 30.38; 8 P. M., 30.34.
Humidity—8 A. M., 75; 8 P. M., 46.
Wind—8 A. M., north, velocity 15 miles; 8 P. M., north, velocity 12 miles.
Weather—8 A. M., clear; 8 P. M., clear.

Weather in Cotton and Grain States.

Special to The New York Times.

WASHINGTON, Oct. 9.—Forecast:

North Carolina—Fair Friday. Saturday cloudy and slightly warmer, probably showers on the coast.

South Carolina—Partly cloudy Friday, probably showers on the coast. Saturday cloudy, probably showers; little change in temperature.

Georgia—Cloudy Friday and Saturday; probably showers Saturday and in south Friday.

Florida—Local rains Friday and probably Saturday.

Extreme Northwestern Florida, Alabama and Mississippi—Cloudy Friday and Saturday, probably local rains near the coast; little change in temperature.

Tennessee and Kentucky—Fair Friday and probably Saturday; mild temperature.

Ohio—Fair Friday and probably Saturday; slightly warmer Friday.

Illinois—Fair Friday, cooler in north; Saturday increasing cloudiness.

Indiana—Fair Friday and Saturday; cooler Friday or Friday night.

Lower Michigan—Unsettled Friday, cooler extreme west, slightly warmer extreme southeast; Saturday fair, cooler.

Upper Michigan—Unsettled, cooler Friday; Saturday fair.

Wisconsin—Fair Friday, cooler; Saturday increasing cloudiness.

Missouri—Fair Friday, somewhat cooler in north and central portions; Saturday increasing cloudiness becoming unsettled.

Iowa—Fair and cooler Friday; Saturday probably unsettled.

Minnesota—Fair, cooler Friday becoming unsettled Saturday.

North Dakota—Fair Friday, probably following by rain Saturday; continued cool.

South Dakota—Fair in east, probably rain in west Friday, cooler east and central portions; Saturday unsettled, rain probable.

Nebraska—Fair east, increasing cloudiness in west Friday probably followed by rain, slightly cooler extreme east; Saturday rain, cooler in west.

Kansas—Increasing cloudiness Friday probably followed by showers at night or on Saturday; cooler Saturday in west.

Montana—Unsettled Friday, probably rain; Saturday fair, colder in east.

Wyoming—Unsettled Friday and Saturday, rain probable except snow in mountains; colder Friday southwest and east Saturday.

East Texas—Friday partly cloudy, Saturday unsettled.

West Texas—Friday increasing cloudiness; Saturday unsettled, colder in north.

Fire Record.

A. M.

1:10—836 Lenox Av.; Harry Sam..Not given
4:15—1,155 Broadway; Max Schwartz, ... Not given
4:45—986 W. 43 St.; George Kammare, ... Trifling
10:10—65 Madison Av.; New York Life Insurance Co. ..... Not given
10:55—1,363 Lexington Av.; Cliftose Holding Co. ..... Trifling

P. M.

1:15—Foot of Roosevelt St., East River; barge; Dept. of Street Cleaning, ... Not given
1:30—122 Orchard St.; auto; S. Simpson, ... None
4:10—2,469 Amsterdam Av.; auto; I. Mutnick ..... None
6:30—2301 W. 40 St.; J. Stolfsky ..... Not given
7:40—185 E. 104 St.; J. Fienberg...Not given
8:30—190 Grand St.; not given ..... Slight
8:30—40 W. 40 St.; Beaux-Arts Restaurant ..... Not given
9:20—2,033 Broadway; C. F. Halpin, ... Not given
9:15—328 W. 125 St.; Mrs. Testa ..... None
9:45—340 W. 49 St.; Joseph Weis ..... None
7:15—28 W. 26 St.; Renaud & Co...Not given
7:30—303 E. 10 St.; Dr. Grossman, ... Not given
7:20—247 W. 44 St.; H. Appelman...Not given
9:45—Allen and Delancey Sts.; not given.. ..... Not given

New Alaskan Cable May Open Today

Special to The New York Times.

WASHINGTON, Oct. 9.—Cable connections from Seward, Alaska, to Ketchikan and Seattle, via the new Government cable, are expected to be established by tomorrow, according to a report made to the War Department today under date of Tuesday, from the army cableship Dellwood, which is laying the cable. On Tuesday, the report says, the ship was thirty-two miles southwest of Middleton Island, with operations proceeding perfectly.

Fire Department.

Chief Kenlon made these announcements yesterday:

Action on Charges.

Fireman 1st Grade Alexander Fraser, Eng. Co. 8, 1; Violation of Section 104, Rules and Regulations, 1913—Five days; 2; Violation of Section 104, Rules and Regulations, 1913—Ten days.

Fireman 1st Grade Edmund G. McCann, Eng. Co. 32. Absences without leave—Two days.

Marine Stoker Richard Keating, Eng. Co. 82, 1; Absent without leave—Reprimanded; 2; Absent without leave—Reprimanded; 3; Absent without leave—Reprimanded.

Dismissed From Service.

Fireman 1st Grade Rudolph N. Kassmann of Eng. Co. 235, upon charges of violation of Section 108, Rules and Regulations, 1913 (2 specifications).

Fireman 1st Grade Kenneth Hardy, Eng. Co. 28, upon charges of Violation of Section 106, Rules and Regulations, 1913 (2 specifications).

Revoked.

Paragraph III. of S. O. 120, Oct. 8, relative to the findings in the matter of charges preferred against Fireman 3d Grade John J. Lyons, Engs. Co. 18.

Special Leaves of Absence.

For thirty days, from Nov. 2, to Fireman Patrick Kearney, Eng. Co. 39; Lieutenant Timothy A. O'Neil, H. & L. Co. 103, for 6 hours, from 9 A. M. Oct. 14; Fireman 1st Grade Joseph A. Sullivan (2), Engs. Co. 282, for 15 hours, from 6 P. M., Oct. 11; Fireman 1st Grade Edward J. Noonan, Eng. Co. 224, for 72 hours, from 9 A. M., Oct. 10.

Army Orders and Assignments.

Special to The New York Times.

WASHINGTON, Oct. 9.—The War Department published these orders today:

Miscellaneous.

Ovenshine, Col. A. E., Insp.-Gen., to duty with the War Dept. Gen. Staff.

Albro, 1st Lt. A. R., Sig. Corps, is retired.

Butler, 1st Lt. B. DeG., Inf., to Ripon College, Ripon, Wis.

Hafer, 1st Lt. F. B., C. A. C., to San Francisco and sail about Jan. 2 for Hawaii.

Smith, 1st Lt. H. D., Air Svce., to Ft. Leavenworth.

Seward, 1st Lt. J. A., M. C. R. C., to duty.

Walter Reed Hosp.

Zimmerman, 1st Lt. W. S., F. A., to be assigned to 2d Div.

Leaves.

Wheeler, Col. J., Jr., Adjt. Gen., 1 mo.

Williams, Capt. J. N. M. C., 2 mos.

Brock, Capt. W. M., Inf., 2 mos.

Bryan, 1st Lt. O. H., Cav., 1 mo., 15 days.

Stovall, 1st Lt. A. S. J., Jr., Cav., 2 mos.

No naval orders issued today.

Reserve Corps Orders.

Second Corps Area.

At Headquarters Second Corps Area, Governors Island, these orders were made known yesterday:

To Div. Hdqrs., 77th Div., attached list, 1st Lt. Lt. Gustaf A. Nelson, New York, and 2d Lts. Archie W. Card, New York; Charles S. Connington, New York; Jose Forasteri, New York; Miles S. Masters, New York; Hugo Schulhof, Elmhurst.

Capt. Eugene G. Snedaker, Eng.-O.R.C., New York, 302d Eng., is attached to Hdqrs., 77th Div.

Capt. Henry R. Eitzen, Eng.-O.R.C., Bellaire, N. Y., 302d Eng., is assigned to 302d Eng., 77th Div.

Following named, Div. Hdqrs., are assigned to 306th Inf., 77th Div.: 2d Lts. Morris Borkin, Brooklyn; Willis A. Conklin, Patchogue; Joseph G. Regan, Whitestone; Frank H. Slokier, Brooklyn.

Maj. Frederick Beatty, Med.-O.R.C., Brooklyn, 304th Field Art., is assigned to 302d Med. Reg., 77th Div.

Capt. Robert H. Whiton, Inf.-O.R.C., New York, 306th Inf., is assigned to Div. Hdqrs., G-1 Sec., as Asst. to G-1.

2d Lt. Joseph F. Waring, Inf.-O.R.C., Bayside, Div. Hdqrs., is assigned to 306th Inf., 77th Div.

1st Lt. Allan E. Spitz, Inf.-O.R.C., New York, Div. Hdqrs., is assigned to 307th Inf., 77th Div.

Capt. Meredith Wood, Inf.-O.R.C., Brooklyn, and 1st Lt. John H. Smoyer, Inf.-O.R.C., Brooklyn, promoted, are reassigned to 306th Inf., 77th Div.

Maj. William J. Cullen, Inf.-O.R.C., Bronx, promoted, 306th Inf., 77th Div., is attached to Hdqrs., 77th Div.

1st Lt. Robert L. Heinze, Dent.-O.R.C., Brooklyn, 4th Army Hq., Med. attached is attached to 306th Inf., 77th Div.

1st Lt. Theodore Babbitt, F.A.-O.R.C., 306th Field Art., 77th Div., moved to 1st C.A.

Capt. James B. McKeown, Inf.-O.R.C., Hq., 7th Div., moved to 9th C.A.

2d Lt. William L. Schoonmaker, Inf.-O.R.C., Hq., 77th Div., moved to 78th Div. Area.

National Guard Orders.

Special to The New York Times.

ALBANY, Oct. 9.—These National Guard orders were published in the office of the Adjutant General today:

Harrison, Capt. Allan S., 102d Engrs., detailed to active duty for ninety days with 102d Engrs.

Rauch, Capt. Frank E., 27th Div. Special Troops, for assignment to 102d Ordnance Corps, is detailed to active duty.

Marine Corps Orders.

Special to The New York Times.

WASHINGTON, Oct. 9.—The Marine Corps headquarters published these orders today as of the dates indicated:

OCT. 4.

Smith, Capt. J. P., relieved from detail as an Asst. Qm.

Popham, 1st Lt. J. N., to Quantico.

OCT. 7.

Jones, Capt. L. R., to San Diego.

Shively, 1st Lt. M., to Parris Isl.

Oct. 2, 3 and 6, no orders were issued.

Coast Guard Orders.

Special to The New York Times.

WASHINGTON, Oct. 9.—The Coast Guard headquarters published these orders today:

Adams, Lt. Comdr. R. B., assigned N. Y. Navy Yd., reconditioning and equipping the Fanning and the Roe.

Patterson, Lt. Comdr. A. F., to the Seminole.

Rideout, Lt. Comdr. H. E., to the Comanche.

Magiathlin, Lt. Comdr. W. C., to the Modoc.

Wills for Probate.

New York.

BART, EDWARD (Aug. 21). Estate, more than $10,000, divided among relatives. Title Guarantee and Trust Company, executor.

BENJAMIN, JAMES (Aug. 19). Estate, more than $10,000, divided among relatives and friends; residue to friend, Michael Gorman, of 100 William Street, Belleville, N. J., executor.

KILLIAN, BRIDGET (Sept. 29). Estate, $1,900, to sister, Margaret Cleary, of 229 East Thirteenth Street, executrix.

KRAMER, BELLE W. (Sept. 11). Estate, more than $10,000. To sister, Clara E. Walker, $20,000; residue divided among brother, Geo. of 22 West Sixty-ninth Street, one of the executors, and sisters, Clara, Celestine Wald and Miriam Misch.

SCHURBROCK, JOSEPH (June 11). Estate, $370, to friend, JOHN H. Hatterman, of 310 East Eighty-sixth Street, executor.

WAXMAN, RIFKE (Sept. 20). Estate, not more than $6,000, divided equally among children, Morris A., of 1,774 Bryant Avenue, Bronx, executor; Lena Berger, Jennie Rothman and Bertha.

Kings.

BOWIE, MARGARET H. Estate, realty, $6,000; personal property, $3,000. Legacies of $250 to each of four grandchildren; residuary estate to two daughters, Sarah E. McInall and Anna L. Bowie, $40 to Presbyterian Church; sons, William Bowie, 545A Fourteenth Street; George Bowie, 545A Fourteenth Street, and John L. Bowie, 102 Madison Street. W. J. Driver, executor, 519 Eleventh Street.

GAFFKIN, ADELHEID (Oct. 4). Estate in excess of $10,000. To a grandson, William E. Gaffkin, 70 Harrison Place, Irvington, N. J., $15,000; to sisters, Elsie Riecke and Amanda Riecke, and a nephew, Christian Riecke, 95 West 183d Street, Manhattan, each $2,000; Anna and John Young and Frederika Jessen, 903 Sixth Avenue, each $1,000; Elizabeth M. and John C. Borges, 626 Macon Street, executors. Residuary estate to the Bethany Deaconesses and Hospital Society.

LANELLI, NICOLA (Dec. 28, 1922). Estate, $3,500, to widow, Domenica Iannalli, executrix, 637 President Street.

PAYNE, HIRA R. (July 22, 1924). Estate, more than $100,000 in personal property. The decedent directed that three legacies of $5,000 each be given to Mrs. Emma Owston, Mrs. Ralph Reid and a son of the decedent, Clement H. Payne, as co-executor, 926 Marquis Terrace, Chicago, "in remembrance of faithful friendship and personal loyalty at all times, sympathy and aid in times of heavy burden." The residuary estate is divided in equal shares between Homer B. and another son, Ralph R. Payne, a co-executor, 408 Grant Building, Atlanta, Ga.

SILK, MICHAEL J. (Oct. 4, 1924). Estate, $1,000, to a daughter, Dorothy Silk, 619 Eighty-first Street. Johanna U. Thieme, mother-in-law, 619 Eighty-first Street, executrix.

STACKRAY, WALTER (Sept. 24). Estate, amount unknown, to widow, Martha M. Stackray, executrix, 973 Hancock Street.

ULLO, MYRTLE J. (Oct. 2). Estate, less than $100. To husband, Natale Ullo, executor, 234 Warren Street.

VOLGEN, JOHN (Feb. 24, 1924). Estate, $1,000, to a daughter, Anna Sybl, executrix, 1240 Hyckard Avenue.

SHIPPING AND MAILS

Steamships Arrived Yesterday

Steamer.	From.	Date.
AMERICA	Plymouth	Sep. 30
PRES. POLK	Gibraltar	Sep. 27
FLORA	La Guayra	Sep. 25
SILVIA	St. John's	Oct. 4
SIXAOLA	Santa Marta	Sep. 30
RELIANCE	Hamburg	Sep. 30
FORT HAMILTON	Hamilton	Oct. 7
ADOLF BRATT	Cardenas	Oct. 3
BELLRIDGE	Tampico	Sep. 23
FAVORITA	Port Antonio	Oct. 4
KORSFJORD	Casilda	Sep. 23
STELLA	Murray Bay	Oct. 3
MINNESOTAN	Philadelphia	Oct. 8
OSSA	Philadelphia	Oct. 8
BRIGHTON	Baracoa	Oct. 2
LA PLAYA	Porto Barrios	Oct. 2
EL SUD	Galveston	Oct. 2
APACHE	Jacksonville	Oct. 4
JAMESTOWN	Norfolk	Oct. 7
JOHN TRACY	Norfolk	Oct. 7
SUMANCO	Portland	Sep. 23
SUDBURY	Baltimore	Oct. 2
ARDMORE	Baton Rouge	Oct. 2

THE TIDES.

	Sandy Hook. A.M.	P.M.	Governors Island. A.M.	P.M.	Hell Gate. A.M.	P.M.
High water	6:36	5:56	6:09	6:29	8:24	8:46
Low water	11:54	12:09	0:00	12:23	2:29	2:44

THE SUN.

	Rises. A.M.	Sets. P.M.
	6:01	5:35

Incoming Steamships

Steamer and Line.	Sailed From.	Date.	Will Dock.
*SUFFREN French	Havre, Sept. 30	†Today, late P.M.	W. 15th St.
*BERENGARIA, Cunard	Southampton, Oct. 4	†Today, early P.M.	W. 13th St.
BANBURY CASTLE, Norton-L.	Cape Town, Aug. 29	Today	40th St., Bkln.
CITY OF BENARES, Norton-Lilly	Calcutta, Aug. 23	Today	Unassigned.
STEEL MARINER, Norton-Lilly	Kahului, Sept. 13	Today	29th St., Bkln.
*COLUMBUS, Nor. Ger. Lloyd	Southampton, Oct. 3	†Today, noon	58th St., Bkln.
*HURON, Clyde	San Dom. City, Sept. 30	†Today, A.M.	Hamilton Av.
CERTCO, Kinson	Porto Rico, Oct. 1	Tomorrow	Old Slip
NESSIAN, T. M.	Manchester, Sept. 27	Today, A.M.	W. 22d St.
*CONTE ROSSO, Lloyd Sabaudo	Naples, Oct. 1	Tomorrow, A.M.	W. 55th St.
*LAPLAND, Red Star	Antwerp, Oct. 2	Tomorrow, A.M.	W. 21st St.
*TERRENTIA, Cunard	Sweden, Sept. 27	Tomorrow	W. 24th St.
KARMOY, Ward	Progreso, Oct. 4	Tomorrow	Wall St.
*BYRON, Greek	Patras, Sept. 27	†Sunday, A.M.	Atlantic Av.
*GIUSEPPE VERDI, Trans. Ital.	Genoa, Sept. 27	†Sunday, A.M.	W. Houston.
*DEUTSCHLAND, Hamb. Amer.	Hamburg, Oct. 2	†Sunday, A.M.	W. 46th St.
*WESTERDIJK, Hol.-Am.	Rotterdam, Oct. 1	Sunday	5th St., Hbkn.
CITY OF EDINBURGH, N.-L.	Cape Town, Aug. 31	Sunday	Unassigned.
*SCOTIA, Cunard	Liverpool, Oct. 4	Sunday	W. 13th St.
*ROUSSILLON, French	Bordeaux, Oct. 1	Sunday	W. 19th St.
*ULUA, United Fruit	Cristobal, Oct. 1	†Sunday, P.M.	Fletcher St.
*ANTONIO LOPEZ, H. Span. M.	Cadiz, Sept. 30	Sunday	Cuyler's Alley
*CELTIC, White Star	Liverpool, Oct. 4	†Monday, P.M.	W. 20th St.
*ORDUNA, R. Mail Steam Packet	Hamburg, Oct. 1	Monday	Morton St.
*MINNEWASKA, Atl. Trans.	London, Oct. 4	†Monday, A.M.	W. 16th St.
*WESTERN WORLD, Munson	Buenos Aires, Sept. 29	†Monday, A.M.	4th St., Hbkn.
*ESTONIA, Baltic-Amer.	Danzig, Oct. 1	Monday	42d t., Bkln.
*SAVOIA, French	Marseilles, Oct. 4	Monday	W. 15th St.
*BONHEUR, Lamport & Holt	Para, Sept. 30	Monday	16th St., Hbkn
*ESPERANZA, Ward	Progreso, Oct. 6	Monday	Wall St.
*ZULIA, Red D	La Guayra, Oct. 4	†Monday, A.M.	11 Furman St.
*SAN LORENZO, N. Y. & P. R. S. S.	San Juan, Oct. 4	Monday	Hamilton Av.
*FORT ST. GEORGE, Furness	Hamilton, Oct. 11	Monday	W. 55th St.
*BRIDGETOWN, Colombian	Savannah, Oct. 3	Monday	Cuyler's Alley
*MAJESTIC, White Star	Southampton, Oct. 8	Tuesday	W. 17th St.
*MONGOLIA, American	Hamburg, Oct. 4	Tuesday	W. 49th St.
*PATRIA, Fabra	Marseilles, Sept. 27	Tuesday	51st St., Bkln
ALA, Black Diamond	Rotterdam, Sept. 20	Tuesday	60th St., Bkln
WEST ARROW, Black Diamond	Antwerp, Oct. 1	Tuesday	60th St., Bkln
*COLUMBIA, Anchor	Glasgow, Oct. 4	Tuesday	W. 13th St.
*UNITED STATES, Scan. Amer.	Christiania, Oct. 3	Tuesday	17th St., Hbn.
AMERICAN FARMER, Winch	London, Oct. 4	Tuesday	4th St., Hbkn.
*LANCASTRIA, Cunard	Cherbourg, Oct. 6	Tuesday	W. 14th St.
*JESSMORE, Furness	Belfast, Oct. 3	Wednesday	Charles Lane.
JULES HENRY, R. L. Hague	Marseilles, Sept. 17	Wednesday	Bayonne.
STEEL TRAVELER, Isthmian	Los Angeles, Sept. 22	Wednesday	Unassigned.
CABO CREUX, Spanish	Cadiz, Oct. 3	Wednesday	Columbia St.
LIMON, Unified Fruit	Puerto Barrios, Oct. 6	Wednesday	Fletcher St.
*M. WASHINGTON, Cosulich	Almeria, Oct. 6	Thursday	51st St., Bkln.
*PRES. HARDING, U. S.	Bremen, Oct. 7	Thursday	1st St., Hbkn.
SWEDEN MARU, U. S. Nav.	Hamburg, Sept. 30	Thursday	Unassigned.

*Carries mail. †Reported by radio yesterday.

Outgoing Passenger and Mail Steamships

The following table shows the destination of steamers, when their mails close (at the General Post Office and the City Hall Stations), when they sail, location of piers and points for which they carry mail:

SAIL TODAY (Oct. 10)

BERGENSFJORD, Bergen (no mails; sails 12:00 M.), 30th St., Brooklyn.

PRESIDENTE WILSON, Trieste (mails close 7:30 A. M.; sails 11:00 A. M.), 41st St., Brooklyn.
Azores Islands and Portugal (Italy, Greece and Yugoslavia specially addressed); also parcel-post mails for Azores Islands, Portugal, Italy, Greece and Yugoslavia). Late mails close at 5:00 P. M., and will be dispatched by rail to Boston, Mass.

CLAN OGILVY, Cape Town (mails close 7:00 A. M.; sails 10:00 A. M.), Pioneer St., Brooklyn.
South Africa (specially addressed); also parcel-post mails for Union of South Africa, Bechuanaland Protectorate, Portuguese East Africa, Northern and Southern Rhodesia, and Southwest Africa Protectorate.

SIALZAC, Santos (mails close 8:30 A. M.; sails 10:30 A. M.), 19th St., Hoboken.
South Brazil (specially addressed).

COMMODORE ROLLINS, Kingston (mails close 9:30 A. M.; sails 12:00 M.), Rector St.
Jamaica (Cuba specially addressed).

SARDINIAN PRINCE, Buenos Aires (mails close 10:30 A. M.; sails 12:30 P. M.), 45th St., Brooklyn.
Argentina, Uruguay and Paraguay (specially addressed).

KORSFJORD, Barahona (mails close 10:30 A. M.; sails 12:30 P. M.), West 54th St.
Turks Island and Dominican Republic (La Romana, San Pedro de Macoris and Santo Domingo City specially addressed).

MUNARGO, Antilla (mails close 1:00 P. M.; sails 4:00 P. M.), Old Slip.
Bahamas (including Inagua and Fortune Islands), and City of Antilla, Cuba (other parts Cuba specially addressed).

NICKERIE, Paramaribo (mails close 12:00 M.; sails 8:00 A. M.), Montague St., Brooklyn.
Cape Haitien, Fort de Paix, Gonaives and St. Marc (other parts of Haiti, Curacao, Venezuela and Dutch Guiana specially addressed).

SAIL TOMORROW (Oct. 11)

NIEUW AMSTERDAM, Rotterdam (mails close 7:00 A. M.; sails 11:00 A. M.), 5th St., Hoboken.
Europe, Africa and West Asia (specially addressed); also parcel-post mails for Netherlands.

HOMERIC, Southampton (mails close 7:00 A. M.; sails 11:00 A. M.), West 17th St.
Europe, Africa and West Asia (Canary Islands, Ireland, Sweden, Norway and Finland specially addressed); also parcel-post mails for Great Britain, France and the countries mentioned in Notes "A" and "B" below.

FUSCANIA, Glasgow (mails close 9:00 A. M.; sails 12:00 M.), West 14th St.
Ireland (North only) and Scotland; also parcel-post mails for Scotland.

REPUBLIC, Bremen (mails close 8:00 A. M.; sails 12:00 M.), 1st St., Hoboken.
Irish Free State, Ulster (Northern Ireland) and also parcel-post mails for Irish Free State, France, Germany, Austria, Czechoslovakia, Hungary and Switzerland.

DROTTNINGHOLM, Gothenburg (mails close 8:30 A. M.; sails 12:00 M.), West 57th St.
Sweden, Norway and Finland (other countries specially addressed); also parcel-post mails for Sweden.

HANSA, Hamburg (mails close 9:00 A. M.; sails 12:00 M.), West 56th St.
Germany (specially addressed).

STUTTGART, Bremen (mails close 12:00 M.; sails 4:00 P. M.), 6th St., Hoboken.
Europe, Africa and West Asia (Canary Islands specially addressed); also parcel-post mails for Great Britain, France, Germany, Austria, Czechoslovakia, Hungary, Switzerland, and the countries mentioned in Notes "A" and "B" below.

FRANCONIA, Liverpool (no mails; sails 12:00 M.), West 13th St.

ALABANIA, London (no mails; sails 12:00 M.), West 14th St.

OHIO, Hamburg (no mails; sails 11:00 A. M.), Morton St.

BALTIC, Liverpool (no mails; sails 12:00 M.), West 19th St.

SILVIA, St. John's (mails close 7:00 A. M.; sails 11:00 A. M.), Jays St., Brooklyn.

ORIZABA, Havana (mails close 8:00 A. M.; sails 11:00 A. M.), Maiden Lane.
Cuba (specially addressed).

FORT HAMILTON, Hamilton (mails close 8:00 A. M.; sails 11:00 A. M.), West 55th St.
Bermuda, St. Thomas, Montserrat, Dominica, St. Lucia and Barbados; also parcel-post mails for Bermuda.

PONCE, San Juan (mails close 8:30 A. M.; sails 12:00 M.), Hamilton Av., Brooklyn.
Porto Rico, St. Thomas, St. Croix, Saba, St. Martins, St. Eustatius, La Romana, San Pedro de Macoris and Santo Domingo City (ordinary mails only).

PAN-AMERICA, Buenos Aires (mails close 10:30 A. M.; sails 1:00 P. M.), 4th St., Hoboken.
South Brazil, Argentina, Uruguay and Paraguay.

BRUYERE, Bahia (mails close 9:00 A. M.; sails 12:00 M.), 16th St., Hoboken.
North Brazil and Iquitos (other parts Brazil specially addressed).

BARACOA, Cartagena (mails close 8:30 A. M.; sails 12:00 M.), 2 Jay St., Brooklyn.
Haiti and Colombia, except Cartagena, Cauca, Narino and Magdalena Departments (Jamaica and other parts Colombia specially addressed).

PASTORES, Port Limon (mails close 9:00 A. M.; sails 12:00 M.), Rector St.
Costa Rica (Cuba, Canal Zone and Panama specially addressed).

JACQUE, Santo Domingo City (mails close 8:30 A. M.; sails 12:00 M.), Hamilton Av., Brooklyn.
Puerto Plata, La Romana, San Pedro de Macoris and Santo Domingo City.

MINNESOTAN, Cristobal (mails close 12:00 M.; sails 3:00 P. M.), 42d St., Brooklyn.
Canal Zone, Panama, El Salvador (prints, &c.), Nicaragua (except east coast), Amapala City, Choluteca (also prints, &c., for Nacaome, Tegucigalpa and Yuscaran) in Honduras, Cauca and Narino Departments of Colombia and Ecuador (other parts Honduras specially addressed).

CITY OF HANKOW, Port Said (mails close 11:30 A. M.; sails 2:00 P. M.), 42d St., Brooklyn.
Egypt (parcel-post and specially addressed correspondence).

SAIL TUESDAY (Oct. 14)

RELIANCE, Hamburg (mails close 5:30 A. M.; sails 8:30 A. M.), West 46th St.
Europe, Africa and West Asia (specially addressed).

NOTE A—Parcel-post mail via England to Aden (including Kamaran and Perim), Afghanistan (Kabul), Albania (certain places), Ascension, Belgian Congo (Katanga), the Eastern Provinces and the territories of Ruanda and Iturl), British Central Africa (Nyassaland Protectorate), British India, British Somaliland, Cameroons (British and French sons), Cape Verde Islands, Ceylon, Cyprus, Falkland Islands, French India (specially addressed), Gambia, Gold Coast Colony, Ireland (North), Kenya and Uganda, Macao (China), Madeira, Malta, Mauritius (including Rodrigues), Mesopotamia (Iraq), including Koweit, Morocco (British), Larache and Tetuan only, Nigeria, Nyasaland Protectorate, Palestine, Pemba, Persia, Portuguese India, Portuguese West Africa, Seychelles, Sierra Leone, Tanganyika Territory, Tibet, Togoland (British), Trans-Jordania (territory east of Jordan River), Turkey in Europe, Turkey in Asia and Zanzibar.

NOTE B—Parcel-post mail via France to Abyssinia, Algeria, Cameroons, Corsica, Dahomey, French Equatorial Africa, French Guiana, French establishments in India, French Indochina (Annam, Cambodia, Cochin China, Laos and Tonkin), French Post Offices in China, French Somaliland, French Sudan (Upper Senegal), Niger and Upper Volta, Sts. Marie de Madagascar, Nossi-Be, Comoro Islands, Mayotte, Obock, Comoro, Anjouan and Moheli, Madagascar, Monaco, Morocco (French), New Caledonia and dependencies, Niger Territory, Reunion, Senegal, Togoland (French), Syria (French), (Beirut, Damascus, Aleppo and the Western and Eastern Zone), Tunis.

Other Outgoing Steamships

Steamer and Destination.	Time of Sailing. Date.	Hour.
CITY OF HANKOW, Bombay	Oct. 10	10 A.M.
HELLEN, Marseilles	Oct. 10	.....
KYTONIA, Havana	Oct. 10	.....
TEXAS MARU, Kingston	Oct. 10	.....
EASTERN VICTOR, Rotterdam	Oct. 11	12 M.
MARYLAND, London	Oct. 11	12 M.
PACIFIC, Los Angeles	Oct. 11	.....
PINAR DEL RIO, Havana	Oct. 11	12 M.
SLAVIC PRINCE, Yokohama	Oct. 11	.....
SUTTON HALL, Calcutta	Oct. 11	.....
MONTEZUMA, Havana	Oct. 11	2 P.M.
CORNELIA, San Juan	Oct. 11	12 M.
GARFIELD, Valparaiso	Oct. 11	.....
CAMBRIDGE, Freemantle	Oct. 12	.....
AM. RANGER, London	Oct. 13	12 M.
HATTERAS, Manchester	Oct. 14	10 A.M.
MATURA, Trinidad	Oct. 15	12 M.
CUBANO, Santos	Oct. 15	.....
SANTA OLIVIA, Los Angeles	Oct. 16	12 M.

Steamer and Destination.	Time of Sailing. Date.	Hour.
TOPDALSFJORD, Bergen	Oct. 15	12 M.
CABO ESPARTEL, Barcelona	Oct. 15	12 M.
CARACAS, La Guayra	Oct. 15	12 M.
HAVRE MARU, Yokohama	Oct. 15	.....
BOLTON CASTLE, Kobe	Oct. 15	.....
ARCHIES, Singapore	Oct. 15	.....
OSSA, Naples	Oct. 15	.....
RHINE MARU, Yokohama	Oct. 15	.....
SCHENECTADY, Belfast	Oct. 15	.....
SEKAOLA, Kingston	Oct. 15	12 M.
ALBAN, Victoria	Oct. 16	.....
MERCIER, Antwerp	Oct. 16	.....
ADOLF BRATT, Nuevitas	Oct. 16	.....
OTTAR, Tampico	Oct. 16	.....
GRANGESBERG, London	Oct. 16	12 M.
SAN LORENZO, San Juan	Oct. 16	12 M.
SANTA ELISA, Valparaiso	Oct. 16	12 M.
JESSMORE, Belfast	Oct. 16	12 M.
PRES. PO

Business Opportunities

Bank and business references required. Rate one dollar an agate line. *Care is exercised in the acceptance of advertising. All announcements subject to censorship.*

Telephone LACkawanna 1000.

CAPITAL WANTED.

WILL SELL OR GIVE CONTROL ON SECret process which gives longer life and clear pictures to moving picture films; affects entire film industry; successfully operated abroad for 4 years; recommended by leaders of film industry in U. S. D. A., 114 Times.

STUDEBAKER DEALER WANTS ADDItional capital to extend territory; must act quickly to take advantage of present opportunity. Z 2033 Times Annex.

PARTNER WITH $6,000 REPLACE ASSOciate, who left for California; real estate firm; experience unnecessary. R. C., 211 Times.

$20,000 WILL BUY THIRD INTEREST IN gasoline station to be erected on one of the best locations in Manhattan; 42-year lease. Pulaski 4517.

WANTED—ASSISTANT MANAGER FOR mail order company; investment of $2,500 required; position requires hard work. S 675 Times Downtown.

WHOLESALE LUMBERMAN REQUIRES partner-finance accounts; large profits; secure. J 164 Times.

$20,000 required for 20 per cent interest in corporation; large returns; principals only. Z 2202 Times Annex.

CAPITAL TO INVEST.

YOUNG MAN INVEST $1,000 AND SERvices. A 121 Times.

Brokers.

CAPITAL FURNISHED FOR CORPORAtions, manufacturers; large amounts. 11 Wall St., Suite 1706.

BUSINESS CONNECTIONS.

DISTRIBUTORS WANTED—LIVE DISTRIBUTORS TO MARKET COMPUTING SCALE SUPERIOR TO ANYTHING IN SIZE WILL SELL AT PRICE WHICH WILL GUARANTEE INSTANT SUCCESS. PARTY MUST HAVE THOROUGH EXPERIENCE IN SPECIALTIES AND ABLE TO FINANCIALLY GUARANTEE PURCHASE OF STATED NUMBER OF SCALES PER YEAR. SPLENDID OPPORTUNITY TO CONNECT UP WITH AN OLD ESTABLISHED HOUSE OF HIGH FINANCIAL STANDING. X 2495 TIMES ANNEX.

GERMANY.

We are in a position to act as intermediary in procuring General Agencies of German houses of first-class standing, comprising all trades. Deutsche Agenturen-Vermittlung fur Handel & Industrie, R. Bashier, Gutskowstrasse 45, Frankfurt am Main, Germany.

ENGLISH GENT DESIRES POSITION AS representative in Manchester, England, to New York firm; wide experience broadcloths, voiles, sateens, fancies, &c.; well known to best manufacturers of these styles; highest references. "G 64," care W. H. Smith & Son, Advertising Agents, Blackfriars, Manchester, England.

DIE CASTING PLANT IN STEADY PROduction located in Middle West has opening for competent executive who thoroughly understands the business end of this industry; investment desirable but not essential. Z 2102 Times Annex.

YOUNG MAN, COLLEGE GRADUATE, EXperienced manufacturing, construction business, will invest equal amount in business with capable associate experienced in some line. J 179 Times.

MAN, SINGLE, EXPERIENCED, EXCEPtional following, desires connection with fully equipped adult camp. A 624 Times Downtown.

CELLULOID factory wanted; Newark vicinity; equipped to make novelties. P 173 Times.

MAIL ORDER BUSINESS EXPLAINED; call at our office for free information. The Mail Order News, 500 5th Av.

MAN EXPERIENCED IN DRAPERY LINE, must have little money to invest. W 476 Times.

FOR SALE.

Plants and Factories.

PEARL button factory in Conn. fully equipped with latest machinery; plenty of help, water power, 5 houses; 100 acres land can also be used for any business or Summer resort or camp; price low. Z 2178 Times Annex.

Stores and Shops.

FOR LEASE.

Beauty Parlor and Barber Shop in large Turkish bath, best location of Bronx, Westchester Av. and Southern Blvd., catering to 400 women daily; completely equipped with modern appliances; entrance also on street; owner will lease on attractive terms. Apply Bronx Baths, 913 Westchester Av.

DRUGGIST SUNDRIES — STOCK AND good-will; doing a nice business; established since 1853; compelled to sell on account of sickness. A 652 Times Downtown.

FURRIER store for sale; good opportunity; strictly cash; large trade; all fixtures; owner leaving country. Write Box 122, 405 Amsterdam Avenue.

FOR SALE—MILLINERY AND DRESS RE-tail shop, near 5th Av.; established trade; fair rental; object, must leave on account of health. Address Z 2098 Times Annex.

STATIONERY and circulation library shop for sale; splendid neighborhood; good opportunity; quick buyer. Phone Broad 7579.

Restaurants and Tea Rooms.

SHOE STORES; 2 DESIRABLE LOCAtions; low rent; very reasonable to quick buyer. Write J. S., 623 Times Downtown.

Hotels and Furnished Room Houses.

$15,000 cash buys established good paying restaurant; financial district; owner retiring; no triflers answer. S 676 Times Downtown.

FURNISHED 22-ROOM HOUSE, ROOMING, New Brunswick, N. J.; refined neighborhood; 3 year straight lease; good income; particulars apply Sirocco, 82 West 47th.

Garages.

FOLLOW "MAIER" FOR GOOD GARAGES. 100 East 42d St. Vanderbilt 0248.

TO buy or sell good garages, apply G. Wood, 5 Columbus Circle.

Miscellaneous.

UNDER THE MOST FAVORABLE CONDItions I have for sale the best lands in Mexico, situated in the States of Vera Cruz and Tabasco; these lands produce oil, bananas, mahogany and cedar. For information address Roberto Ovando, Hotel Arlington, New York, or P. O. Box 7043, Mexico City.

BUSINESS FOR SALE, BOONVILLE, N. Y. Long established ladies', gents', children's furnishings, work clothes, &c.; apartment available upstairs; inventory approximates $9,000. Ira Leonard.

MAIL ORDER BUSINESS THROUGH DRUG channels; party with money can secure wonderful opportunity on small investment. A 61 Times.

LONG ESTABLISHED PICTURE FRAMING business; sacrifice account of ill health. Richaat's, 119 West 51st St.

Leases.

TO LEASE FOR ICE SKATING THIS Winter; 3 excellently located tennis courts, Manhattan; fully equipped. Audubon 2307, appointment.

BUSINESS SERVICE.

ONE THOUSAND BUSINESS CARDS, neatly printed, good card, $2.75 per thousand. The Weekly Standard, 29 Hoyt St., Newark, N. J.

STENOGRAPHY, TYPING, MANUSCRIPT work, addressing, filling-in, mailing, multigraphing, mimeographing. Bryant 4022.

BUSINESS OFFICE OUTSIDE NEW YORK, Newsstand NORTH END The Times Building; sells papers from 500 cities.

MULTIGRAPHING, $2 PER THOUSAND, first additional (20 lines) mimeographing, Bryant 8124.

FINANCING—LOANS.

BUSINESS AND PERSONAL LOANS.

Loans $50 to $5,000 one year or less; monthly payment plan provided; no chattels, no pawns, no salary assignments. Call or write for booklet "How to Borrow."

THE MORRIS PLAN COMPANY.
Resources over $21,000,000.
Main office, 261 Broadway.

1 Union Square. 804 Manhattan Av., B'klyn.
268 Grand St., 26 Court St., Brooklyn.
361 East 149th St., 1699 Pitkin Av., B'klyn.
Under supervision State Banking Dept.

NO LOAN TOO LARGE.
NO LOAN TOO SMALL.
ON
DIAMONDS, PEARLS, JEWELRY, FURS,
SILVERWARE, CLOTHING, RUGS,
AND ALL KINDS PERSONAL PROPERTY.

PRIVATE OFFICE FOR LADIES.

PAUL KASKEL & SONS,
9 COLUMBUS AV. EST. 1882.
Bet. 59th and 60th Sts. Col. 1442-3.
ESTATES APPRAISED AND PURCHASED.
BARGAINS IN DIAMONDS & WATCHES.

AUTO OWNERS, QUICK LOANS.

While in your possession. No publicity. Deals made same day. Lowest rates.

PEERLESS FINANCE CORPORATION,
1,780 BROADWAY. CIRCLE 5742.

BETHLEHEM FINANCE CORPORATION.
AUTO OWNERS: QUICK ACTION.
CAR IN YOUR POSSESSION.
CONFIDENTIAL.
NO RED TAPE; LOWEST RATES.
MORTGAGE LOANS; RENT ASSIGNMENTS
1,650 Broadway, corner 51st St. Circle 0065.

BUSINESS LOANS.

We advance money to reliable business men whose propositions have merit, on notes and other good securities.
UNITED STATES GUARDIAN CORP.,
16 WEST 46TH ST.

OUTSTANDING ACCOUNTS FINANCED ON liberal terms and at lowest rates; confidential; quick service assured. Mercantile Factors' Corporation, 212 5th Av. Madison Square 3857.

MONEY.
IF YOU NEED MONEY, SEE
HARRY H. OBERIN,
1,476 Broadway, Suites 1114-1115.

AUTOMOBILE OWNERS OBTAIN LOANS while using cars; quick answers; confidential. Bryant 2345.

WE FINANCE IMPORT, EXPORT AND other commercial transactions. Broad 1352. Mr. Post.

AUTOMOBILE LOANS; POSSESSION, storage; lowest rates. Prudent Finance, 1,674 Broadway. Circle 8628.

BARCLAY FINANCE CORP.—COMMERcial loans; strict confidence. 299 Broadway.

C. B. Warren
President
Warren-Nash
says

"In buying a used car I believe you should consider in order:

1st. The reliability and reputation of the merchant.
2d. Fitness of the car for your purpose.
3d. The Mechanical condition of the car.
4th. The details, such as paint, upholstery, top and tires.
5th. Resale or trade-in value.
6th. Price and terms.

Warren-Nash is the Safe Place to Buy Your Car!

TODAY'S SPECIALS

Studebaker '24 Touring, $299 cash and $58 monthly. Almost new and shows it in motor, body and upholstery. See at once.

Nash '24 Touring, $294 cash and $49 monthly. Loaded with extras. Overhauled in our own shop and carries our guarantee.

100 OTHERS

Used Car Bulletin Mailed Free

OPEN EVENINGS
WARREN-NASH MOTOR CORPORATION
1757 Broadway - at 56th St.
COLUMBUS 7300

Sales and Merchandising Executive Available

THE MAN—Thirty-five, single, in excellent health, a practical, hard-working executive. His twelve years' experience has been: As branch manager, sales promotion manager and sales director for a nationally known dry goods distributor; as merchandise councillor and general sales manager for one of the national jobbers of general department store merchandise.

THE FIELD—A distributor of textiles, dry goods or apparel will find this executive's knowledge and friendship in the department store field an immediate asset. A fair-sized retailer could use his merchandising knowledge and organizing ability to practical advantage. The compensation he expects approximates $10,000 a year, with possibilities of doubling this amount.

E 1059 Times Annex.

THREE-PART PICTURE SECTION

NEXT SUNDAY

The New York Times Rotogravure Picture Section next Sunday will be composed of three parts. Be sure news dealer delivers the complete edition.

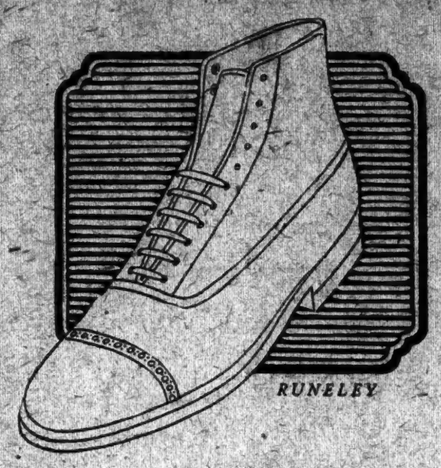
RUNELEY

What $7 buys

Pretty close to 100% of the men who ar now paying $8, $10, or even more for fine shoes wil find all that their taste demands in John Ward shoes at $7. They wil find also in the John Ward Stores a quality of quiet, curteous, efficient servis which blends plezantly with the unuzually hy caracter of the shoes themselvs.

ALL JOHN WARD $8 SHOES
Now $7

We can hardly blame you for being a littl skeptic!. A $7 price has never before meant so much in shoe quality and design, with store servis of so hy an order. Visit a John Ward Store and be convinst. The shoes and the servis wil prove their case quickly and completely.

Men in the Grand Central district ar particularly invited to visit our new store at 26 E. 42 st —between 5th and Madison

John Ward Men's Shoes
INCORPORATED — REG. U.S. PAT. OFF.

NEW 42 STREET STORE—OPEN ALL NIGHT!
26 E. 42 st—a stone's thro from Grand Central
THE BIGGEST MEN'S SHOE SHOP IN NEW YORK
Broadway, between 38 and 39 sts
FOR THE MAN DOWNTOWN
Nassau st, near Fulton st
Cortlandt st, just East of Church st
FOR BROOKLYN MEN—348 Fulton st
FOR NEWARK AND VICINITY—843-845 Broad st
Also a shop in Philadelphia

New York City's Most Desirable Place of Residence

Co-operative Garden Apartments

Individual Garden Homes

APARTMENTS FOR RENT

Monthly Terms $100 to $315

Business and Social References Required

Private and Public Schools — Unusual Recreational Facilities

Write for New Illustrated Booklet "THE GARDENS OF JACKSON HEIGHTS"

Jackson Heights

THE QUEENSBORO CORPORATION

50 East 42nd Street, *New York*, Murray Hill 9900
Polk Avenue & 25th Street, *Jackson Heights*, Havemeyer 2361

ARMY OFFICERS' DRESS & FIELD BOOTS $16.95

ARMY OFFICERS' Regulation, genuine Calfskin, Bench-made Riding Boots; $16.95. REGULAR $25.00 VALUE. Made of genuine heavy calfskin, full leather lined. Your choice, cordovan or black. Regulation height. Made according to Government specifications. Sizes 6 to 11.

LADIES' RIDING BOOTS, same style $15.95

Sizes 2 to 7. Complete Satisfaction Guaranteed.

Mail orders promptly filled.

Army & Navy Supply Co.
243 West 42nd Street New York

WARNING: Do not get into wrong store. Be sure of the number, 243 West 42nd Street, N. Y.

Armstrong's Linoleum

for Every Floor in the House

Look for the CIRCLE "A" trademark on the burlap back

The Entrance Hall

A floor of Armstrong's Straight Line Inlaid with a border of Armstrong's Plain Black Linoleum.

This Floor Is More Than Pretty

IMAGINE the charm of this entrance hall in its full color.

There is a hint of stateliness in the door architecture, the verandah columns, and the curve of the stair rail. The first step toward enhancing this lovely effect was getting a beautiful floor instead of the old wood floor with its gaping cracks and scarred surface. This floor is Armstrong's Inlaid Linoleum in black and cream tile, with a border of plain black linoleum. It is a foundation of beauty for a beautiful hallway.

This pretty floor is permanent and easy to clean

A floor of Armstrong's Linoleum has several advantages besides its beauty of color and design. Properly laid—that is, cemented down over a layer of builders' deadening felt—it is a permanent floor, never buckling or stretching, but always remaining tight and smooth through any weather, and many years.

Then, too, the linoleum floor is notably easy to clean and to keep clean. It never needs refinishing. Such a floor should not be scrubbed or scoured. Your linoleum floor should be washed as soon as it is laid, then waxed thoroughly and polished, and after that, the only care is the daily use of a dry mop. The surface dust is easily brushed up. Going over it about once a week with a cloth moistened in liquid wax keeps the polish high. About twice a year a thorough re-waxing and polishing, and the floor grows handsomer as years go by.

Where to get floors of linoleum

You can find Armstrong's Linoleum in the new colors and modern designs at any good furniture or department store. If you want a permanent floor, it is wise to have an experienced linoleum layer cement your linoleum floor for you. Good merchants are prepared to render this service.

Armstrong's Linoleum Rugs

Armstrong's Linoleum Rugs, printed or inlaid, like all Armstrong's Linoleum, are made of cork, linseed oil, and burlap, and have the Circle "A" trademark on the back.

FLOORS, FURNITURE, *and* COLOR
By Agnes Foster Wright

We are offering Mrs. Wright's recent book at twenty-five cents a copy. The author was formerly president of the Interior Decorators' League of New York, and her book tells how to use color effectively in home furnishing and decoration. Write for the book today.

If advice about some particular problem of decorating your home would help you, write to our Bureau of Interior Decoration. Specialists in decoration will help you work out color plans for your entire house, or for particular rooms. No charge is made for this service.

ARMSTRONG CORK COMPANY, *Makers of Cork Products since 1860*
Linoleum Division, LANCASTER, PENNSYLVANIA

New York Office—295 Fifth Ave., *Telephone—Caledonia 5145*

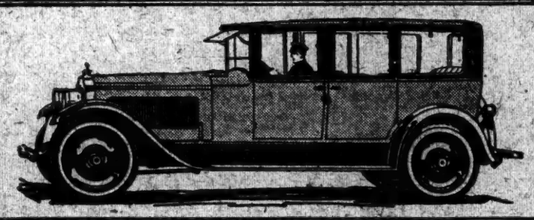

You Can Rent a Packard and Still Pay Your Rent!

THAT'S the tremendous advantage of hiring a Grand Central Packard—it doesn't cut in on your "fixed charges"—owning a car costs the rent of a good apartment to run—but hiring a Packard makes a scarcely visible dent in the domestic budget—you simply adjust your motoring to your means instead of sapping your income with the burdens of ownership.

SHOPPING—GOLFING—WEEK-ENDING
TOURING—TOWN—LIMOUSINE

$4 or $5 an hour according to time in use

Ask the Man Who Hires One!

GRAND CENTRAL PACKARD RENTING CORPORATION

45 VANDERBILT AVENUE
44TH Street, Opposite Biltmore
Telephone: MURRAY HILL 3940

ANY DAY - ANY HOUR - ANY WHERE - ANY WEATHER

EIGHTY-TWO YEARS OF FAITHFUL SERVICE

GIMBEL BROTHERS

32ND STREET - BROADWAY - 33RD STREET NEW YORK CITY

GIMBEL MONTH IN NEW YORK

Our Feature Value! Men's

Blanket Robes

Made of Famous "Beacon" and "Lawrence" Blanket Cloth

Sizes: Small, Medium, Large

GIMBELS MEN'S BATHROBE SHOP—Fourth Floor

REGULARLY $6 and $7

$3.95

As Long as They Last

A month ago we planned this event—placed an order of such magnitude that a leading manufacturer felt justified in shaving his profits to a minimum. These savings are yours! The robes are made in the popular shawl collar coat model, button-down-the-front, cord trimmed and girdle to match.

A large variety of colors and patterns from which to choose. An offer, we believe, that will not be duplicated this season!